

ISBN :



CONFERENCE PROGRAMS AND ABSTRACT

**INTERNATIONAL CONFERENCE
FORUM IN RESEARCH, SCIENCE, AND TECHNOLOGY 2020**

NOVEMBER 10-11, 2020

**Palembang, Province of South Sumatera
Indonesia**

Organized By :



Collaborate With :



ORGANIZING COMMITTEE

International Advisory Committee

Prof. Erry Yulian Triblas Adesta, International Islamic University, Malaysia
Prof. Yasushi Kiyoki, Keio University, Japan
Assoc. Prof. Dr. Augustus E. Osseo-Asare University of Sunderland, United Kingdom
Prof. Eddy Yusuf, Ph.D., Management Science University, Malaysia
Prof. Win-jet Luo, Ph.D., National Chin-Yi University of Technology, Taiwan
Yu-Lieh Wu, Ph.D., National Chin-Yi University of Technology, Taiwan
Prof. Chiaki Ogino, Kobe University, Japan
Wahyu Caesarendra, S.T., M.Eng., Ph.D., University of Brunei Darussalam, Brunei
Prof. Yuliansyah, M.S.A., Ph.D., Ak., CA., University of Lampung, Indonesia
Dr. Muhammad Haikal Satria, IPM, Jakarta Global University, Indonesia
Assoc. Prof. Dr. Mohammed N Adurazaq, Management and Science University (MSU), Malaysia

Steering Committee

Dr. Ing. Ahmad Taqwa, M.T, Politeknik Negeri Sriwijaya, Indonesia
Dr. RD. Kusumanto, MM, Politeknik Negeri Sriwijaya, Indonesia
Prof. Dr. Ir. Siti Nurmaini, Universitas Sriwijaya, Indonesia
Prof Aldes Lesbani S.Si,M.Si,Ph.D, Universitas Sriwijaya, Indonesia
Yu-Lieh Wu, Ph.D., National Chin-Yi University of Technology, Taiwan
Dr. Zuhadi Zakaria, Politeknik Seberang Perai, Malaysia
Dr.Ir.Rusdianasari, M.Si, Politeknik Negeri Sriwijaya, Indonesia
Asst. Prof. Dr. Dodik Siswanto, S.E., M.Sc. Acc., Universitas Indonesia
Irsyadi Yani, ST., M.Eng. PhD, Universitas Sriwijaya, Indonesia
Dr. Gancar Candra Premananto SE., M.Si., Universitas Airlangga
Dr. Yohandri Bow, M.Si, Politeknik Negeri Sriwijaya, Indonesia
Dr. Yuli Yetri, M.Si, Politeknik Negeri Padang
Dr. Marieska Verawaty, M.Si., Universitas Sriwijaya, Indonesia
Dr. Eng. Tresna Dewi, M.Eng., Politeknik Negeri Sriwijaya, Indonesia
Dr. Maya Fitri Oktarini S.T., M.T., Universitas Sriwijaya, Indonesia
Ir. Indra Chandra Setiawan, M.T., PT. Toyota Motor Manufacturing, Indonesia

General Chair

Dr.Rita Martini, SE.,M.Si.,Ak.,CA, Politeknik Negeri Sriwijaya, Indonesia

General co-Chairs

Dr. Ade Silvia Handayani, S.T, M.T., Politeknik Negeri Sriwijaya, Indonesia
Carlos R. Sitompul, S.T.,M.T., Politeknik Negeri Sriwijaya, Indonesia
Ir. Jaksen M. Amin, M.Si, Politeknik Negeri Sriwijaya, Indonesia

Publication Chairs

Dr. Nyayu Latifah Husni, S.T., M.T, Politeknik Negeri Sriwijaya, Indonesia
Deris Stiawan, M,Kom, PhD., Universitas Sriwijaya, Indonesia
Dr. Martha Aznury, M.Si., Politeknik Negeri Sriwijaya, Indonesia

Technical Program Chairs

Fatahul Arifin, ST., Dipl Eng. EPD., M.EngSc, PhD, Politeknik Negeri Sriwijaya, Indonesia

Dr. Herlambang Saputra, S.Pd., M.Kom., Politeknik Negeri Sriwijaya, Indonesia

Finance Chairs & Treasurer

Dr. Marieska Lupikawati, S.E., M.M, Politeknik Negeri Sriwijaya, Indonesia

Public Relation Chairs

Nelly Masnila, S.E, M.Si, Ak, Politeknik Negeri Sriwijaya, Indonesia

Ahmad Zamheri, S.T, M.T, Politeknik Negeri Sriwijaya, Indonesia

Drs Zakaria MPd., Politeknik Negeri Sriwijaya, Indonesia

Desloehal Djumrianti, S.E., MIS., PhD, Politeknik Negeri Sriwijaya, Indonesia

Leni Novianti, M.Kom., Politeknik Negeri Sriwijaya, Indonesia

M. Miftahul Amin, S.Kom., M.Eng., Politeknik Negeri Sriwijaya, Indonesia

Dr. Ir. Abu Hasan, M.Si., Politeknik Negeri Sriwijaya, Indonesia

Ir. Irawan Rusnadi, M.T. , Politeknik Negeri Sriwijaya, Indonesia

Dr. Indrayani, ST., M.T. , Politeknik Negeri Sriwijaya, Indonesia

Dra. Tiur Simanjuntak, M.Ed.M, Politeknik Negeri Sriwijaya, Indonesia

Sukandar S.Si.,M.T,Ph.D., Institut Teknologi Bandung, Indonesia

Dr. GK Marriappen, Politeknik Seberang Perai, Malaysia

Ir. Irwin Bizzy, M.T., Universitas Sriwijaya, Indonesia

Dr. Sari Lestari Zainal Ridho, SE., M.Ec, Politeknik Negeri Sriwijaya, Indonesia

Dr. Ir.Leila Kalsum, M.T, Politeknik Negeri Sriwijaya, Indonesia

Dr. Leily Nurul Komariah, S.T., M.T., Universitas Sriwijaya, Indonesia

Dr, Rosmalinda Permatasari ST MT, Universitas Tridinanti Palembang, Indonesia

Erliza Yuniarti, S.T., M.Eng, Universitas Muhammadiyah Palembang, Indonesia

Firdaus, S.T., M.Kom., Universitas Sriwijaya, Indonesia

Ervi Cofriyanti, S.Si, M.T.I, Politeknik Negeri Sriwijaya, Indonesia

Lindawati, ST., M.Ti., Politeknik Negeri Sriwijaya, Indonesia

Yogi Eka Fernandes, S.Pd., M.T., Politeknik Negeri Sriwijaya, Indonesia

Ozkar Firdausi Homzah, S.T., M.T., Politeknik Negeri Sriwijaya, Indonesia

Table of Content

FOREWORD FROM GENERAL CHAIR 4 th FIRST 2020 INTERNATIONAL CONFERENCE	2
FOREWORD FROM DIRECTOR OF STATE POLYTECHNIC OF SRIWIJAYA.....	4
ORGANIZING COMMITTEE.....	5
KEYNOTE SPEAKER	7
Prof. Dr. Chiaki Ogino.....	7
KEYNOTE SPEAKER	8
Wahyu Caesarendra, PhD	8
KEYNOTE SPEAKER	9
Prof. Yuliansyah, M.S.A., Ph.D, Akt, CA	9
KEYNOTE SPEAKER	10
Dr. H. Dodi Reza Alex Lic, Econ, MBA.....	10
KEYNOTE SPEAKER	11
Dr. Muhammad Haikal Satria, IPM	11
KEYNOTE SPEAKER	12
Assoc. Prof. Dr. Mohammed N. Abdulrazaq Alshekhly	12
RUNDOWN	13
The 4 th FIRST 2020 INTERNATIONAL CONFERENCE.....	13
(FORUM IN RESEARCH SCIENCE AND TECHNOLOGY)	13
SNAPTEKMAS (Seminar Nasional Aplikasi Teknologi pada Masyarakat) 2020.....	13
RUNDOWN	16
TRACK 1.....	16
(Engineering and Science)	16
RUNDOWN	19
TRACK 1.....	19
(Engineering and Science)	19
RUNDOWN	22
TRACK 1.....	22
(Engineering and Science)	22
RUNDOWN	26
TRACK 2.....	26
(Computer Science, , Computer Engineering, Information System, Informatics Management)	26
.....	26
RUNDOWN	30
TRACK 2.....	30
(Computer Science, , Computer Engineering, Information System, Informatics Management)	30
.....	30

RUNDOWN	33
TRACK 3 (Social Science).....	33
RUNDOWN	36
TRACK 3 (Social Science).....	36
CHARACTERIZATION OF BLENDING COMPOSITION VARIATIONS IN FATTY ACID METHYL ESTER (FAME) BIOFUELS WITH DIESEL TO BIODIESEL	51
ID : 2079	51
Yusabri ^{1,2} , Muhammad Yerizam ³ , Aida Syarif ⁴	51
¹ Applied Master of Renewable Energy Engineering, Politeknik Negeri Sriwijaya, Jalan Srijaya Negara, Palembang, 30139 Indonesia.....	51
² Crude Distillation and Gas Plant Production, PT. Pertamina (Persero) Refinery Unit III, Jalan Beringin, Kompleks Pertamina Refinery Unit III Plaju, Palembang, 30268 Indonesia.	51
³ Chemical Engineering Department, Politeknik Negeri Sriwijaya, Jalan Srijaya Negara, Palembang, 30139 Indonesia.....	51
⁴ Renewable Energy Engineering Department, Politeknik Negeri Sriwijaya, Jalan Srijaya Negara, Palembang, 30139 Indonesia.	51
PROCESSING PLASTIC WASTE HDPE AND PP ON PYROLYSIS TEMPERATURE USING CU-AL2O3 CATALYST INTO AN ALTERNATIVE LIQUID FUEL.....	52
ID : 2082	52
Pamilia Coniwanti ¹ , Fitri Hadiah ¹ , David Bahrin ¹ , Liza Novriani ¹ , Gracia Mei Lie Justina ¹ , Robinsyah ¹	52
¹ Chemical Engineering Department, Sriwijaya of University, Jl. Raya Palembang-Prabumulih KM. 32, Inderalaya, Ogan Ilir 30662, Indonesia	52
THE PURIFICATION OF BIOGAS WITH MONOETHANOLAMINE (MEA) SOLUTION BASED ON THE BIOGAS FLOW RATE	53
Id : 2749.....	53
Yohandri Bow ¹ , Leila Kalsum ² , Abu Hasan ² , A. Husaini ³ , Rusdianasari ²	53
¹ Energy Engineering Department, Politeknik Negeri Sriwijaya, Palembang, 30139 Indonesia.....	53
² Renewable Energy Engineering Department, Politeknik Negeri Sriwijaya, Jalan	53
Srijaya Negara, Palembang, 30139 Indonesia.....	53
³ Chemical Engineering Department, Politeknik Negeri Sriwijaya, Jalan Srijaya,	53
Negara, Palembang, 30139 Indonesia.	53
FILTRATION AND ELECTROCOAGULATION AS A COMBINED PROCESS FOR ELECTROPLATING WASTEWATER.....	54
ID : 2758	54
Rusdianasari ^{1,*} , Yohandri Bow ² , Adi Syakdani ³ , Muhammad Taufik ³	54
¹ Renewable Energy Engineering Department, PoliteknikNegeri Sriwijaya, Palembang, Indonesia.....	54

2 Energy Engineering Departmen, Politeknik Negeri Sriwijaya, Palembang, Indonesia..	54
3Chemical Engineering Department, Politeknik Negeri Sriwijaya, Palembang, Indonesia	54
STUDY OF TEMPERATURE AND USE OF CATALYSTS IN THE PYROLYSIS OF LDPE PLASTIC WASTE ON THE QUANTITY OF OIL FUEL PRODUCTS PRODUCED	55
ID : 2415	55
Novarini ¹ , Sigit Kurniawan ² , Rusdianasari ³ , Yohandri Bow ⁴	55
¹ Mechanical Engineering Department, Politeknik Jambi, Jambi, Indonesia.....	55
² Electronic Engineering Department, Politeknik Jambi, Jambi, Indonesia	55
³ Chemical Engineering Department, Politeknik Negeri Sriwijaya, Palembang, Indonesia	55
⁴ Energy Engineering Department, Politeknik Negeri Sriwijaya, Palembang, Indonesia .	55
TITANIUM DIOXIDE SOAKING TIME EFFECTS ON DSSC POWERS AND EFFICIENCY	56
ID : 2077	56
Rika Musiana ¹ , Abu Hasan ² , RD Kusumanto ³	56
¹ Applied Renewable Energy Engineering Study Program, Politeknik Negeri Sriwijaya,...	56
Jalan Srijaya Negara, Palembang, 30139 Indonesia.	56
² Renewable Energy Engineering Department, Politeknik Negeri Sriwijaya, Jalan	56
Srijaya Negara, Palembang, 30139 Indonesia. ³ Renewable Energy Engineering Department, Politeknik Negeri Sriwijaya, Jalan	56
Srijaya Negara, Palembang, 30139 Indonesia.....	56
EFFECT OF FEED COMPOSITION AND PRODUCT QUANTITY OF CO-PROCESSING REFINED BLEACHED DEODORIZED PALM OIL (RBDPO).....	57
Id : 2086.....	57
Juarsa ^{1,2} , Aida Syarif ³ , Leila Kalsum ³	57
¹ Applied Master of Renewable Energy Engineering, Politeknik Negeri Sriwijaya,.....	57
Jalan Srijaya Negara, Bukit Besar, Palembang, 30139, Indonesia.....	57
² Crude Distillation and Light End Production, Pertamina Ltd. (Persero) Refinery Unit III, Beringin Road, Complex of Pertamina Refinery Unit III Plaju, Palembang, 30268 Indonesia	57
³ Renewable Energy Engineering Department, Politeknik Negeri Sriwijaya,.....	57
Jalan Srijaya Negara, Bukit Besar, Palembang, 30139, Indonesia.....	57
TOFU INDUSTRIAL LIQUID WASTE TREATMENT BY ELECTROCOAGULATION METHOD	58
ID : 2748	58
Ibnu Hajar ^{1,*} , Fadarina ¹ , Mustain Zamhari ¹ , Selastia Yuliaty ¹	58
³ Chemical Engineering Department, Politeknik Negeri Sriwijaya, Palembang, Indonesia	58
EFFECT OF TEMPERATURE ON BIOFUELS PRODUCTION WITH CATALYTIC CRACKING PROCESS.....	59
ID : 2626	59

KA Ridwan ^{1,2} , Aneasari M ¹ , Taufik Jauhari ¹ , Ida Febriana ¹	59
¹ Chemical Engineering Department, State Polytechnic of Sriwijaya, South Sumatra, Indonesia.....	59
EFFECT OF BENTONITE ON THE YIELD AND COMPOSITION OF PRODUCTS FROM THERMOLYSIS OF POLYSTYRENE WASTE	60
ID : 2573	60
Lety Trisnaliani ^{1a} , Aida Syarif ¹ , Sahrul Effendy ¹ , Tahdid ¹ , Rima Daniar ¹	60
¹ Energy Department, Politeknik Negeri Sriwijaya	60
PRODUCTION OF BIO-PELET BRIQUETTES FROM COCONUT SHELL WASTE AS ALTERNATIVE ENERGY FOR HOUSEHOLD SCALE	61
ID : 2665	61
Muhammad Yerizam* ¹ , Muhammad Zaman 1, Taufiq Jauhari ¹ , Nur Yuli 1, Riwen Setiawan ¹ , Umaidella Afrilla ¹	61
¹ Jurusan Teknik Kimia,Politeknik Negeri Sriwijaya Jl. Srijaya Negara, Bukit Besar, Palembang 30139, Indonesia.....	61
CATALYTIC PYROLYSIS OF STYROFOAM WASTE USING ZEOLITE CATALYST TO PRODUCE LIQUID FUEL	62
ID : 2707	62
Zurohaina ^{1*} , Irawan Rusnadi, Fatria, Arizal Aswan, Rima Daniar	62
¹ Department of Chemical Engineering, Polytechnic of Sriwijaya, Palembang, Indonesia	62
PRODUCTION OF GREEN DIESEL FROM CRUDE PALM OIL (CPO) THROUGH HYDROTREATING PROCESS BY USING ZEOLITE CATALYST.....	63
ID : 2715	63
Ahmad Zikri* , Indah Puspita, Erlinawati, Sutini PL, Agus M Elbi Zalita P, Andre Krismantoro	63
Energy Engineering, Chemical Engineering Department, State Polytechnic of Sriwijaya 63 Jl. Srijaya Negara Bukit Besar Palembang 30139, Telp +62711353414 / fax +62711355918.....	63
EFFECT OF ADDING PALM OIL MILL EFFLUENT (POME) AND SLURRY ON BIOGAS FROM COW MANURE TO PRODUCED METHANE GAS	64
ID : 2723	64
Muhammad Hanif Fatin ^{1,*} , A. Husaini ² , Leila Kalsum ³	64
¹ Applied Renewable Energy Engineering Study Program, Politeknik Negeri Sriwijaya, Jalan Srijaya Negara, Palembang, 30139 Indonesia.....	64
² Chemical Engineering Department, Politeknik Negeri Sriwijaya, Jalan Srijaya Negara, Palembang, 30139 Indonesia.....	64
³ Renewable Energy Engineering Department, Politeknik Negeri Sriwijaya, Jalan Srijaya Negara, Palembang, 30139 Indonesia.	64
CHARACTERIZATION OF THERMAL ACTIVATED FLY ASH ADSORBENT BY STUDYING THE EFFECT OF TEMPERATURE	65

ID : 2796	65
Aida Syarif ¹ , Rusdianasari, M.Yerizam,Sayhirmanyusi,	65
¹ Jurusan Teknik Kimia Program Studi Magister Terapan Teknik Energi Baru Terbarukan	65
Politeknik Negeri Sriwijaya, Jalan Srijaya Negara Bukit Besar Palembang	65
DRYING RATE OF SKIM MILK FROM VIRGIN COCONUT OIL REMAINING WATER	66
ID : 2516	66
A Hasan ¹ , I Purnamasari ^{1,2} , M Yerizam ¹ , A Hasan ¹ and R Junaidi ¹	66
¹ Chemical Engineering Department, State Polytechnic of Sriwijaya, South Sumatera, Indonesia.....	66
TOFU INDUSTRIAL WASTEWATER TREATMENT BY ELECTROCOAGULATION METHOD	67
ID : 2656	67
Ibnu Hajar ¹ ,* Fadarina ¹ , Mustain Zamhari ¹ , Selastia Yuliaty ¹	67
³ Chemical Engineering Department	67
BIOCELLULOSE MEMBRANE OF COCONUT WATER.....	68
ID : 2792	68
Elina Margaretty ¹ , Erwana Dewi ² , Leila Kalsum ³ , Aisyah Suci Ningsih ¹	68
¹). Lecturer D3-Chemical Engineering Sriwijaya State Polytechnic, Palembang, Indonesia	68
²).Lecturer D4- Industrial Chemical Technology, Sriwijaya State Polytechnic, Palembang, Indonesia.....	68
³). Lecturer S2- Renewable Energy Engineering, Sriwijaya State Polytechnic, Palembang, Indonesia.....	68
SURFACTANT METHYL ESTER SULFONATE FROM CRUDE PALM OIL (CPO)- BASED METHYL ESTER.....	69
ID : 2794	69
Jaksen ¹ , Idha Silviyati ¹ , Endang Supraptiah ¹ , Rima Daniar ²	69
¹).Lecturer of Chemical Engineering Department, Politeknik Negeri Sriwijaya, Palembang, Indonesia.....	69
²).Lecturer of Energy Engineering Department, Politeknik Negeri Sriwijaya, Palembang, Indonesia.....	69
OIL PALM EMPTY BUNCHES AS AN ALTERNATIVE RAW MATERIAL FOR MAKING BIOPLASTICS	70
ID : 2250	70
Husaini A ¹ , Zaman M ¹ , Chodijah S ¹ , Hilwatullisan ¹ , Ibrahim ²	70
¹ Chemical engineering Department, Politeknik Negeri Sriwijaya, Jalan Srijaya Negara, Palembang, 30139 Indonesia.....	70
² Chemical engineering Study Program, Politeknik Negeri Sriwijaya, Jalan Srijaya Negara, Palembang, 30139 Indonesia.....	70
<i>Corresponding author E-mail address :husaini@polsri.ac.id</i>	70

THE EFFECT OF THE CATALYST (NaOH) ON THE PROCESSING OF WASTE USED OIL INTO LIQUID FUEL	71
ID : 2511	71
Azharuddin ¹ , Syafei ¹ , Didi Suryana ¹ , Indra HB ¹ , M R Rahmaddy ¹	71
Y Pratomo ¹ , M A Ariasya ¹	71
¹) Mechanical Engineering Department, State Polytechnic of Sriwijaya, Palembang, 30154, Indonesia.....	71
DESIGN AND PROTOTYPE OF PAVING BLOCK MAKING MACHINE	72
ID : 2766	72
Ella Sundari ¹ , Soegeng Witjahjo ¹ , Eka Satria Martomi ¹ , Dodi Tafrant ¹	72
Lecturer of Mechanical Engineering Departement, Sriwijaya State Polytechnic	72
*Jln. Srijayanegara Bukit Lama, Palembang.....	72
WATER QUALITY MONITORING SYSTEM IN GURAME FISH CULTIVATION BASED ON ESP32	73
ID : 2094	73
Sujito ¹ , Mokh. Sholihul Hadi ¹ ,I Made Wirawan ¹ , Faiz Syaikhoni ² , Abdullah Iskandar Syah ² ,	73
Danny Mayrawan ²	73
¹ Dosen Jurusan Teknik Elektro, Fakultas Teknik, Universitas Negeri Malang	73
² Mahasiswa Jurusan Teknik Elektro, Fakultas Teknik, Universitas Negeri Malang.....	73
OPTIMIZATION OF STROKE REHABILITATION HAND COMPONENT OF 3D PRINTING WITH TAGUCHI METHOD APPROACH.....	74
ID : 2426	74
Fatahul Arifin ¹ , Fenoria Putri ¹ , Iskandar ¹ , Mulyadi ¹ , Suparjo ¹ , Franando ¹ , Yusuf Dewantoro Herlambang ^{2(*)}	74
¹ Mechanical Engineering Department, Politeknik Negeri Sriwijaya, Palembang, 30154, Indonesia.....	74
² Mechanical Engineering Department, Politeknik Negeri Semarang, Semarang, 50275, Indonesia.....	74
EXPERIMENTAL RESEARCH OF THE INFLUENCE OF HOT MACHINING METHOD ON AISI 4340 LATHE MACHINE PROCESS TOWARDS SPECIFIC CUTTING ENERGY AND SURFACE ROUGHNESS.....	75
ID : 2457	75
Ismail T ¹ , Dyos S ² , Joni Y ³ , Samuel S ⁴ ,Abdurahman W ⁵ , Aldi Y ⁶	75
¹²³⁴⁵⁶ Mechanical Engineering, Engineering Faculty of Sriwijaya University,.....	75
Jln Raya Palembang - Inderalaya Km 32, Indonesia.....	75
STUDY OF CAPACITOR PLACEMENT TO IMPROVE THE VOLTAGE PROFILE IN CONTINGENCY CONDITIONS OF THE 150 KV MADURA ELECTRICITY POWER SYSTEM	76
ID : 2487	76
Sujito ^{1*} , M. Z. Falah ¹ , M. R. Faiz ¹	76

¹ Electrical Engineering Department, Universitas Negeri Malang, Indonesia	76
THE INVESTIGATION OF SEA SALT SOILING ON PV PANEL	77
ID : 2488	77
Tresna Dewi ¹ , Ahmad Taqwa ² , Rusdianasari ² , RD Kusumanto ¹ , and Carlos Sitompul ¹ ...	77
¹ Electrical Engineering Department, Politeknik Negeri Sriwijaya, Jalan Srijaya Negara, Palembang, 30139 Indonesia.....	77
² Renewable Energy Engineering Department, Politeknik Negeri Sriwijaya, Jalan	77
Srijaya Negara, Palembang, 30139 Indonesia.....	77
REAL-TIME WIRELESS CONCEPT OF VEHICLE TO VEHICLE CHARGING SYSTEM.....	78
ID: 2490	78
Yurni Oktarina ¹ , Tresna Dewi ¹ , Pola Risma ¹ , and Muhammad Nawawi ¹	78
¹ Electrical Engineering Department, Politeknik Negeri Sriwijaya, Jalan Srijaya Negara Palembang, Indonesia 30139.....	78
OPTIMIZATION OF FDM 3D PRINTING PROCESS PARAMETER FOR IMPROVING POROSITY ACCURACY OF PLA SCAFFOLD.....	79
ID : 2522	79
Zainal Abidin ¹ , M. Yanis ¹ , M. Zahri Kadir ¹ , Astuti ¹ , Akbar Teguh Prakoso ¹ , Edo Syahrizal ¹ , Ardiyansyah Syahrom ^{2,3} , Hasan Basri ^{1,*}	79
Department of Mechanical Engineering, Faculty of Engineering, Universitas Sriwijaya, Indralaya 30662, Ogan Ilir, South Sumatera, Indonesia	79
Department of Applied Mechanics and Design, Faculty of Mechanical Engineering, Universiti Teknologi Malaysia, Skudai 81310, Johor, Malaysia	79
Medical Device and Technology Center (Meditec), Institute of Human-Centered and Engineering (IHCE), Universiti Teknologi Malaysia, Skudai 81310, Johor, Malaysia.....	79
FATIGUE PREDICTION OF POROUS MAGNESIUM BONE SCAFFOLD USING FINITE ELEMENT METHOD	80
ID: 2527	80
Risky Utama Putra ¹ , Akbar Teguh Prakoso ¹ , Amir Putra Md Saad ^{2,3} , Ardiyansyah Syahrom ^{2,3} , Hasan Basri ^{1,*}	80
Mechanical Engineering Master Study Program, Faculty of Engineering, Universitas Sriwijaya, Indralaya 30662, Ogan Ilir, South Sumatera, Indonesia	80
Department of Applied Mechanics and Design, Faculty of Mechanical Engineering, Universiti Teknologi Malaysia, Skudai 81310, Johor, Malaysia	80
Medical Device and Technology Center (Meditec), Institute of Human-Centered and Engineering (IHCE), Universiti Teknologi Malaysia, Skudai 81310, Johor, Malaysia.....	80
THE GROUNDING SYSTEM IN FEEDER TOMAT PT. PLN (PERSERO) ULP MARIANA	81
ID : 2763	81
Bambang Guntoro, Siswandi, Zainuddin Idris, M. Yunus	81
Email : bguntoro57@gmail.com	81
OPTIMIZATION OF PRODUCTION PROCESS PARAMETERS OF DLP TYPE 3D PRINTER DESIGN	

FOR PRODUCT ROUGHNESS VALUE.....	82
ID : 2510	82
DP Putra ¹ , Romli ² , D Seprianto ² , Hasan Basri ^{1,*}	82
¹ Mechanical Engineering Master Study Program, Universitas Sriwijaya	82
Jalan Srijaya Negara Bukit Besar Palembang, Sumatera Selatan, 30139, Indonesia	82
² Mechanical Engineering Department, Politeknik Negeri Sriwijaya.....	82
Jalan Srijaya Negara Bukit Besar Palembang, Sumatera Selatan, 30139, Indonesia	82
DESIGN OF ELECTRONIC INSTRUMENTS AS TOOLS AIR POLLUTION DETECTION.....	83
ID : 2592	83
Ali Nurdin ¹ (ali_viking_kps@yahoo.com . aalinurdin67@gmail.com), Jon Endri,	83
Ibnu Ziad ³ , Ciksadan ⁴	83
^{1,2,3,4} Politeknik Negeri Sriwijaya	83
<i>Jl. Srijaya Negara Bukit Besar – Palembang</i>	83
Datalogger experimental analysis based on arduino mega 2560 on a 100 wp monocrystalline solar panel using perforated plate.....	84
ID : 2249	84
W Adipradana ¹ , A Sofijan ² , Rahmawati ³ , I Bizzy ⁴ , R Sipahutar ⁵ , M A Fajri ⁶	84
^{1,2,3,6} Department of Electrical Engineering, Engineering Faculty, Sriwijaya University, Indonesia.....	84
^{4,5} Department of Mechanical Engineering, Engineering Faculty, Sriwijaya University, Indonesia.....	84
A_sofijan@ft.unsri.ac.id.....	84
THE EFFECT OF INDUCTION HEATING ON TENSILE TEST SPECIMENS' CLAMPING PRODUCTS THROUGH THE MEDIUM CARBON STEEL MATERIALS' ENGINEERING TECHNIQUE	85
ID : 2722	85
Romli ^{1,*} , M. Afif Rizkiawan ¹ , Karmin ¹ , Sairul Effendi ¹ , Firdaus ¹	85
¹ Mechanical Engineering Department, State Polytechnic of Sriwijaya, Indonesia	85
DEVELOPMENT INTERNET OF THINGS FOR WATER QUALITY MONITORING SYSTEM FOR GOURAMY CULTIVATION.....	86
ID: 2484	86
D Mayrawan ² , Sujito ^{1,2*} , I M Wirawan ² , F S Aziz ^{1,2} , A I Syah ² , M A A Shidiqi ²	86
¹ Electrical Engineering Postgraduate, Universitas Negeri Malang, Indonesia	86
² Electrical Engineering Department, Universitas Negeri Malang, Indonesia	86
CONTINGENCY ANALYSIS ON 150 KV ELECTRICITY POWER SYSTEM ON THE MADURA ISLAND BASED ON THE 1P1Q METHOD	87
ID : 2485	87
M Z Falah ¹ , Sujito ^{1*} , I M Wirawan ¹	87
¹ Electrical Engineering Department, Universitas Negeri Malang, Indonesia	87
PROTOTYPE OF SMALL SAVONIUS WIND TURBINE	88

ID : 2797	88
Ozkar F. Homzah ^{1,*} Tri Widagdo ¹ Mardiana ¹ Ibnu Asrofi ¹ Destra A Pratama ²	88
¹ Department of Mechanical Engineering, Politeknik Negeri Sriwijaya, Palembang, Indonesia.....	88
² Department of Electrical Engineering, Politeknik Negeri Sriwijaya, Palembang, Indonesia	88
THE FORMATION OF MACHINE COMPONENTS USING POWDER METALLURGY METHOD UTILIZING METAL POWDER FROM GRINDING PROCESS	89
ID : 2780	89
Yahya, S.T.,M.T ¹ , Muhammad Rasid, S.T.,M.T ² ,.....	89
Dicky Seprianto, S.T.,M.T. ³ , Siproni, S.T.,M.T. ⁴	89
<i>Departement of Mecahanical Engineering, Politeknik Of Sriwijaya, Palembang, Indonesia</i>	89
SIMULATION-BASED ANALYSIS ON VACUUM ACTUATED SOFT ROBOTIC GRIPPER: TRAJECTORY AND STRESS INTENSITY FACTOR	90
ID :2736	90
Noer Fadzri Perdana Dinata ¹ , Hasan Basri ^{1,*}	90
¹ Mechanical Engineering Master Study Program, Universitas Sriwijaya, Jalan Srijaya Negara Bukit Besar Palembang, Sumatera Selatan, 30139, Indonesia.....	90
*Corresponding author. Email: hasan_basri@unsri.ac.id	90
FAILURE ANALYSIS AND PERFORMANCE ASSESSMENT OF TUBULAR AIR HEATER AT PLTU SOUTH SUMATRA V	91
ID : 2731	91
Lulu Khoirunnisa ¹ , Hasan Basri ^{2,*}	91
¹ Mechanical Engineering Master Study Program, Universitas Sriwijaya.....	91
Jalan Srijaya Negara Bukit Besar Palembang, Sumatera Selatan, 30139, Indonesia	91
AUTOMATIC SIMULATION OF MOVING PRODUCTS USING LINE FOLLOWER AND CONVEYOR	92
ID : 2787	92
Almadora Anwar Sani ^{1,*} Rachmat Dwi S ² , Irawan Malik ³ , Ali Medi ⁴ , Agus Nugraha ⁵	92
¹ mechanical engineering, Politeknik Negeri Sriwijaya,	92
² mechanical engineering, Politeknik Negeri Sriwijaya	92
³ mechanical engineering, Politeknik Negeri Sriwijaya	92
⁴ mechanical engineering, Politeknik Negeri Sriwijaya	92
⁵ mechanical engineering, Politeknik Negeri Sriwijaya	92
MONITORING DEPTH OF DISCHARGE OF A VALVE REGULATED LEAD ACID BATTERY IN A STANDALONE PV SYSTEM.....	93
ID : 2751	93
Mirdiansyah ^{1,*} Ahmad Taqwa ² , Yohandri Bow ³	93

¹ Applied Renewable Energy Engineering Study Program, Politeknik Negeri Sriwijaya, Jalan Srijaya Negara, Palembang, 30139 Indonesia.....	93
² Renewable Energy Engineering Department, Politeknik Negeri Sriwijaya, Jalan Srijaya Negara, Palembang, 30139 Indonesia	93
³ Energy Engineering Department, Politeknik Negeri Sriwijaya, Jalan Srijaya Negara, Palembang, 30139 Indonesia.....	93
The Effect of Parameter Process 3D Printer Technology Digital Light Processing to Geometric of Shaft.....	94
ID : 2650	94
A Zamheri ^{1,*} D Seprianto ² , Carlos RS ³ , Indri A ⁴ , TC Persada ⁵	94
¹ Mechanical Engineering Department, State Polytechnic of Sriwijaya, Indonesia	94
² Mechanical Engineering Department, State Polytechnic of Sriwijaya, Indonesia	94
³ Electrical Engineering Department, State Polytechnic of Sriwijaya, Indonesia	94
⁴ Informatics Management Department,, State Polytechnic of Sriwijaya, Indonesia.....	94
⁵ Mechanical Engineering Department, State Polytechnic of Sriwijaya, Indonesia.....	94
BENDING TEST GALVALUM COLD FORMED STEEL BEAM WITH VARIATION MORTAR AND REINFORCEMENT BARS.	95
ID : 2073	95
Fadhila Firdausa, Sri Rezki Artini, Ahmad Syapawi, Puryanto	95
Civil Engineering Polytechnic of Sriwijaya.....	95
INDEX OF RETAINED STRENGTH AND WEIGHT LOSS ON FLEXIBLE PAVEMENT AC-WC AND HRS-WC USING POLYMER PRODUCTS ETHYLENE VINYL ACETATE (EVA) AND STYRENE-BUTADIENE-STYRENE (SBS)	95
ID : 2089	95
Pataras M ¹ , Kadarsa E ² , Permata D Y ³ , Khairunnisa S ⁴ , Akbar M A ⁵ , Pratama Y ⁶	96
¹ Civil Engineering Department, Sriwijaya University, Raya Prabumulih Road, Indralaya, Sumatera Selatan	96
² Civil Engineering Department, Sriwijaya University, Raya Prabumulih Road, Indralaya, Sumatera Selatan	96
³ Civil Engineering Department, Sriwijaya University, Raya Prabumulih Road, Indralaya, Sumatera Selatan	96
UTILIZATION OF RESIDUAL SAND MATERIALS FROM THE MINING OF KAOLIN AND TIN IN BANGKA ISLAND ON FLEXIBLE PAVEMENT STRUCTURE	97
ID : 2101	97
Adhitya B B ¹ , Pataras M ² , Kurnia A Y ³ , Wiranda N ⁴ , Wulansari W ⁵ , Islami B M ⁶	97
¹ Civil Engineering Department, Sriwijaya University, Indralaya, Sumatera Selatan	97
² Civil Engineering Department, Sriwijaya University, Indralaya, Sumatera Selatan	97
³ Civil Engineering Department, Sriwijaya University, Indralaya, Sumatera Selatan	97
THE INFLUENCE OF ANADARA GRANOSA'S SHELL WASTE AS A SUBSTITUTE OF FINE AGGREGATE IN MIXED ASPHALT CONCRETE WEARING COURSE (AC-WC)	98

ID : 2218	98
Ika Sulianti ¹ , Ibrahim ¹ , Indah Ayu Wiloka ¹ , Reta Iftitah Sari ¹	98
1. State Polytechnic of Sriwijaya, Jl. Sriwijaya Negara Bukit Besar Palembang 30139,	98
South Sumatera – Indonesia.....	98
ANALYSIS OF THE IMPACT OF PALEMBANG- INDRALAYA (PALINDRA) TOLL ROAD TO PALEMBANG – INDRALAYA NATIONAL ROAD SERVICE LEVELS	99
ID : 2236	99
S Nisumanti*, N Puspita, and S Mulyaningsih,	99
Civil Engineering Department, Universitas Indo Global Mandiri, Jalan Jend. Sudirman KM.4 No.629 Palembang, Indonesia	99
THE EFFECT OF FLY ASH AS A PART CEMENT INSTITUTION ON HIGH-QUALITY CONCRETE FC'35	100
ID: 2402	100
Sazili Harnawansyah¹, Herlinawati^{1(*)}, Bastoni Hasasi¹, Radius Pranoto¹	100
1 Civil Engineering Department, Sriwijaya State Polytechnic, Palembang, 30154, Indonesia	100
THE USE OF COLD-FORMED STEEL AS A SUBSTITUTE FOR REINFORCEMENT ON STRUCTURAL OF LIGHTWEIGHT CONCRETE BEAMS.....	101
ID : 2553	101
Mahmuda ¹ , Revias ² , Siswa Indra ³ , Sumiati ⁴	101
Civil Engineering Departement, State Polytechnic Sriwijaya, Sriwijaya Negara street, Bukit Besar Palembang, 30139, Indonesia.....	101
THE EFFECT OF AIR PRESSURE ON FOAMED MORTAR PRODUCTION.....	102
ID : 2724	102
Ibrahim ¹ , Amiruddin ¹ , and Ika Sulianti ¹ , and Agus Subrianto ¹	102
1. State Polytechnic of Sriwijaya, Jl. Sriwijaya Negara Bukit Besar Palembang 30139,	102
South Sumatera – Indonesia.....	102
THE CHARACTERISTICS OF FOLDING BICYCLE USERS AGAINST THE SELECTION OF TRANSPORTATION MODES IN PALEMBANG CITY.....	103
ID : 2767	103
Efrilia Rahmadona ¹ , Sudarmadji ² , Norca Praditya ³ , M. Ade Surya Pratama ⁴	103
¹ Politeknik Negeri Sriwijaya	103
² Politeknik Negeri Sriwijaya	103
³ Politeknik Negeri Sriwijaya	103
⁴ Politeknik Negeri Sriwijaya	103
EFFECT OF AMOUNT POTASSIUM HYDROXIDE, METHANOL, AND ELECTRICITY CURRENT ON THE PRODUCTION PROCESS OF METHYL ESTERS FROM USED FRYING OIL	104
ID : 2081	104
Rosdiana Moeksin.....	104

Teknik Kimia, Universitas Sriwijaya Palembang-Indonesia.	104
OPTIMIZATION OF PUBLIC TRASPORT SERVICEBUS RAPID TRANSIT (BRT) TRANS MUSI IN THE CITY OFPALEMBANG	105
ID : 2611	105
Moch.Absor,Yusri, A.Latif, A. Fuad Z.Muhammad Yusri R.Civil Engineering, Politeknik Negeri Sriwijaya, Palembang, Indonesia	105
absorputrasyam@gmail.com, yusribermawi18@gmail.com,Latiftamim56@yahoo.com,fuadzainin13@yahoo.com, muhammadyusririzki@gmail.com	105
LIFE CYCLE ASSESSMENT (LCA) IN PULP & PAPER MILLS: COMPARISON BETWEEN MFO WITH BIOMASS IN LIME KILN	106
ID : 2109	106
Yonki Alexander Volta ¹ , Rusdianasari ² , Syahirman Yusi ³	106
¹ Applied Renewable Energy Engineering Study Program, Politeknik Negeri Sriwijaya, Jalan Srijaya Negara, Palembang, 30139 Indonesia.	106
² Renewable Energy Engineering Department, Politeknik Negeri Sriwijaya, Jalan Srijaya Negara, Palembang, 30139 Indonesia.	106
³ Business Administration Department, Politeknik Negeri Sriwijaya, Jalan Srijaya Negara, Palembang, 30139 Indonesia.....	106
EFFECT OF VARIATIONS CONCENTRATION AND PH OF LIQUID SMOKE IN THE IMMERSION WITH VARIOUS TYPES OF FISH	107
ID : 2120	107
by	107
Farida Ali, Corresponding author, Lecturer, Faculty of Chemical Engineering, Universitas Sriwijaya.....	107
Lia Cundari, Lecturer, Faculty of Chemical Engineering, Universitas Sriwijaya.....	107
Siti Miskah, Lecturer, Faculty of Chemical Engineering, Universitas Sriwijaya.....	107
Hendri Prasetyo, Student, Faculty of Chemical Engineering, Universitas Sriwijaya.....	107
COMPARISON OF THE USE OF FLY ASH AND RICE HUSK ASH IN THE MAKING OF GEOPOLYMER CONCRETE.....	108
ID : 2154	108
Indrayani ^{1*} , Andi Herius ¹ , Akhmad Mirza ¹ , Ricky Ravsyhan Alhafez ¹	108
¹ Civil Engineering Department, Politeknik Negeri Sriwijaya, Palembang, Indonesia	108
FLEXURAL STRENGTH ANALYSIS OF CONCRETE WITH THE ADDITION OF B3 WASTE AS AN ADDITIVE TO ORDINARY PORTLAND CEMENT (OPC).....	109
ID :2235	109
N Puspita*, Y Arti and Febriyandi	109
Civil Engineering Department, Universitas Indo Global Mandiri, Jalan Jend. Sudirman KM.4 No.629 Palembang, Indonesia	109
SIMULATION OF SILAGE PRODUCTION FROM WATER HYACINTH (<i>EICHORNIA CRASSIPES</i>)	

*Martha Aznury ¹ Elina Margerty ¹ Melianti ¹ Sofiah ¹ Yuniar ¹ Sufi Awwaliyah ¹	115
1Department of Chemical Engineering, Politeknik Negeri Sriwijaya, Palembang, Indonesia	115
ROAD DAMAGE CONDITIONS ANALYSIS OF TANJUNG API-API - GASING DISTRICT ROAD BASED ON SURFACE DISTRESS INDEX (SDI) METHOD.....	116
ID : 2744	116
R. Marpen ¹ , A. Hasan ² , AN. Sari ³ , HWS. Putra ⁴ , R. Pranoto ⁵	116
¹²³⁴⁵ Jurusan Teknik Sipil, Politeknik Negeri Sriwijaya, Palembang Jl. Sriwijaya Negara Bukit Besar, Palembang, Sumatera Selatan 30139	116
DATA MODEL PATTERN FOR DATA WAREHOUSE WEB APPLICATION OF INFORMATION PORTAL (Case study : Hidayatullah Integrated Islamic Boarding School, Banyuasin Regency)	117
ID : 2550	117
M Aris Ganiardi ¹ ,Nita Novita ² , Indri Ariyanti ³ , Delta Khairunnisa ⁴	117
Informatics Management Department, Politeknik Negeri Sriwijaya, Sriwijaya Negara Street, Palembang, 30139, Indonesia.....	117
INVENTORY CONTROL AND EOQ FORECASTING TOOLS AS EFFECTIVE DECISION-MAKING MODEL.....	118
ID : 2577	118
Ahmad Rifai ¹ , Dedy Kurniawan ^{2*} , Ariansyah Saputra ³ ,	118
Dinna Yunika Hardiyanti ⁴	118
1-4 Faculty of Computer Science, Universitas Sriwijaya, Indonesia	118
2*Advanced Programming Laboratory, Faculty of Computer Science, Universitas Sriwijaya, Indonesia.....	118
3 Department of Computer Engineering, Politeknik Negeri Sriwijaya, Indonesia	118
INCREASING SENSITIVITY OF PH DETECTION USING COMPUTER VISION BASED BIOSENSORS.....	119
ID : 2096	119
Faiz Syaikhoni Aziz ^{1,2} , Sujito ^{1,2} , Aji Prasetya Wibawa ^{1,2} , I Made Wirawan ² , Ari Priharta ^{1,2} , Abdullah Iskandar Syah ² , Tran Huu Duy ³	119
¹ Electrical Engineering Postgraduate, Universitas Negeri Malang	119
² Electrical Engineering Department, Universitas Negeri Malang	119
³ Electrical Engineering Department, Dalat University	119
ADAPTIVE FUZZY TIME SERIES METHOD TO FORECASTING ENROLLMENTS OF NEW STUDENT (CASE STUDY : DEPARTMENT OF COMPUTER ENGINEERING, STATE POLYTECHNIC OF SRIWIJAYA).....	120
ID : 2603	120
Ica Admirani ¹ , Ikhthison Mekongga ² , Isnaini Azro ³ , Hidayati Ami ⁴ , Rian Rahmanda Putra ⁵	120
1Department of Computer Engineering, State Polytechnic of Sriwijaya, JL.Sriwijaya Negara Bukit Besar, Palembang,30139, Indonesia.	120

2Department of Computer Engineering, State Polytechnic of Sriwijaya, JL.Srijaya Negara Bukit Besar, Palembang,30139, Indonesia.	120
3Department of Computer Engineering, State Polytechnic of Sriwijaya, JL.Srijaya Negara Bukit Besar, Palembang,30139, Indonesia.	120
4Department of Computer Engineering, State Polytechnic of Sriwijaya, JL.Srijaya Negara Bukit Besar, Palembang,30139, Indonesia.	120
5Department of Computer Engineering, State Polytechnic of Sriwijaya, JL.Srijaya Negara Bukit Besar, Palembang,30139, Indonesia	120
ROOM SAFETY SYSTEM USING FACE RECOGNITION USING TELEGRAM AND RASPBERRY PI BASED HISTOGRAM OF ORIENTED METHOD.....	121
ID : 2613	121
Azwardi, Yulian Mirza, Alan Novi Tomponu, Ariansyah Saputra	121
Program Studi Teknik Komputer, Politeknik Negeri Sriwijaya	121
Jl. Srijaya Negara Bukit Besar- Palembang 30139	121
Telp. 0711-353414, Fax. 0711- 355918	121
TELEMETRY DESIGN ACCURATION OF PATIENT’S TEMPERATURE WITH IOT APPROACH.	122
ID : 2618	122
Ahyar Supani ^{1,*} , Ahmad Bahri Joni Malyan ¹ , Herlambang Saputra ¹ , Indarto ¹ , Yuli Andriani ²	122
¹ <i>Department of Computer Engineering, Polytechnic State of Sriwijaya, Palembang, Indonesia.....</i>	122
² <i>Department of Mathematics, Sriwijaya University, Palembang, Indonesia.....</i>	122
Image processing system for pH classification using biosensors	123
ID : 2097	123
Sujito ^{1,2*} , A P Wibawa ^{1,2} , I M Wirawan ² , Aripriharta ^{1,2} , F S Aziz ¹ , A I Syah ² , T H Duy ³	123
¹ Electrical Engineering Postgraduate, Universitas Negeri Malang, Indonesia	123
² Electrical Engineering Department, Universitas Negeri Malang, Indonesia	123
³ Electrical Engineering Department, Dalat University, Vietnam	123
QUALITY MEASUREMENT EVALUATION OF THE POLSRI LEARNING MANAGEMENT SYSTEM WEBSITE USING IMPORTANCE PERFORMANCE ANALYSIS (IPA) METHOD	124
ID : 2274	124
Irma Salamah ¹ , Lindawati ² , Asriyadi ³ , M.Fadhli ⁴	124
^{1,2,3,4} Telecommunication Program Studi State Polytechnic of Sriwijaya.....	124
RESTFUL WEB SERVICE AS DATA GENERATOR FOR REPORTING OF ACADEMIC INFORMATION SYSTEM.....	125
ID : 2620	125
M. Miftakul Amin ^{*1} , Slamet Widodo ² , Adi Sutrisman ³ , Ervi Cofriyanti ⁴ , Ali Firdaus ⁵	125
^{1,2,3,4,5} Department of Computer Engineering, Politeknik Negeri Sriwijaya, Jl. Srijaya Negara Bukit Besar, Palembang, 30139, Indonesia	125

DESIGN AND IMPLEMENTATION OF LEARNING E-SCHEDULING IN SRIWIJAYA STATE POLYTECHNIC - TELECOMMUNICATION ENGINEERING STUDY PROGRAM.....	126
ID : 2666	126
Abdul Rakhman ¹ , Irawan Hadi ² , Nasron ³ , Martinus Mujur Rose ⁴	126
^{1,2,3,4} Politeknik Negeri Sriwijaya	126
Jl. Sriwijaya Negara Bukit Besar – Palembang	126
PHP PROGRAMMING FOR ACHIEVING STUDENTS IN INFORMATICS MANAGEMENT DEPARTMENT STATE OF POLYTECHNIC SRIWIJAYA.....	127
ID : 2702	127
Yusniarti ¹	127
Henny Madora ²	127
Ida Wahyuningrum ³	127
Muhammad Noval ⁴	127
¹²³⁴ .Jurusan Manajemen Informatika Politeknik Negeri Sriwijaya.....	127
MEDICAL SERVICES APPLICATION OF LECTURERS, STAFF AND STUDENTS IN THE SRIWIJAYA STATE POLYTECHNIC POLYCLINIC	128
ID : 2704	128
Robinson ¹ , Deri Darfin ² , Zulkarnaini ³ , Ridwan Effendi ⁴ ,	128
¹ Polsri Jl. Sriwijaya Negara Bukit Besar Palembang Sumatera Selatan	128
² Polsri Jl. Sriwijaya Negara Bukit Besar Palembang Sumatera Selatan	128
³ Polsri Jl. Sriwijaya Negara Bukit Besar Palembang Sumatera Selatan	128
⁴ Polsri Jl. Sriwijaya Negara Bukit Besar Palembang Sumatera Selatan.....	128
PROTOTYPE DEVELOPMENT OF MOTORBIKE TOWING HOOK TOWARD AUTHORIZED MECHANIC PERCEPTION AND INVESTIGATION	129
ID : 2768	129
Rahman Hakim ¹ , Muhammad Hasan Albana ¹ , Widodo ¹ , Hanifah Widiastuti ¹ and Wahyu Caesarendra ^{2*}	129
¹ Department of Mechanical Engineering, Politeknik Negeri Batam, Jl. A. Yani, Batam Center, Kota Batam 29461, Indonesia	129
² Faculty of Integrated Technologies, Universiti Brunei Darussalam, Jalan Tungku Link, Gadong BE1410, Brunei Darussalam.....	129
INVESTIGATION STUDY OF PRESSURE DIFFERENT EFFECT AT EVAPORATOR IN ORGANIC RANKINE CYCLE SIMULATOR (ORCS) USING LOW-GRADE WASTE HEAT	130
ID : 2770	130
Mochamad Denny Surindra ¹ , Wahyu Caesarendra ^{2*}	130
¹ Mechanical Engineering, Politeknik Negeri Semarang, Semarang 50275, Indonesia; Email: dennysurindra@polines.ac.id	130
² Faculty of Integrated Technologies, Universiti Brunei Darussalam, Jalan Tungku Link, Gadong BE1410, Brunei Darussalam.....	130
APPLICATION OF TRACKING LETTER DISPOSITION AT STATE POLYTECHNIC OF SRIWIJAYA	

BASED ON ANDROID WEBVIEW	131
ID : 2644	131
Satriadi, Indra ^{1,*} Oktapriandi, Sony., Meileni, Hetty., Aprianty, Desy.....	131
¹ State Polytechnic of Sriwijaya	131
THE SHORTEST PATH SEARCH APPLICATION FOR BASE TRANSCIEVER STATION (BTS) USING A* ALGORITHM	132
ID : 1994	132
Ikhthison Mekongga ¹ , Aryanti Aryanti ^{2,3}	132
¹ Computer Engineering, Politeknik Negeri Sriwijaya, Palembang, Indonesia	132
² Electrical Engineering, Politeknik Negeri Sriwijaya, Palembang, Indonesia.....	132
³ Electrical Engineering, Southern Taiwan University of science and Technology, Tainan, Taiwan	132
COMPATIBILITY OF LINUX ARCHITECTURE FOR DISKLESS TECHNOLOGY SYSTEM.....	133
ID : 2615	133
Aryanti Aryanti ^{1,2*} , Ade Silvia Handayani ² , Ibnu ziad ² , Ikhthison Mekongga ³ , Farid Jatri Abiyyu ²	133
¹ Electrical Engineering, Southern Taiwan University of science and Technology, Tainan, Taiwan	133
² Electrical Engineering, Politeknik Negeri Sriwijaya, Palembang, Indonesia.....	133
³ Computer Engineering, Politeknik Negeri Sriwijaya, Palembang, Indonesia	133
RESERVOIR IRRIGATION SYSTEM DESIGN BASED WIRELESS SENSOR NETWORK	134
ID : 2636	134
M. Zakuan Agung ¹), Eka Susanti ²), R.A Halimatussa'diyah ³), Susanzeffi ⁴), Amirah Fakhirah ⁵)	134
^{1,2,3,4,5} Department of Polytechnic Sriwijaya, Jalan Srijaya Negera, Bukit Besar, Palembang - Indonesia	134
USING NIGHT VISION CAMERA ROBOT BASED ON INTERNET OF THING	135
ID : 2817	135
Sarjana ¹), Adewasti ²), Sholihin ³), Emilia Hesti ⁴), Amirah Fakhirah ⁵)	135
¹ Department of Polytechnic Sriwijaya, Jalan Srijaya Negera, Bukit Besar, Palembang - Indonesia.....	135
² Department of Polytechnic Sriwijaya, Jalan Srijaya Negera, Bukit Besar, Palembang - Indonesia.....	135
³ Department of Polytechnic Sriwijaya, Jalan Srijaya Negera, Bukit Besar, Palembang - Indonesia.....	135
⁴ Department of Polytechnic Sriwijaya, Jalan Srijaya Negera, Bukit Besar, Palembang - Indonesia.....	135
⁵ Department of Polytechnic Sriwijaya, Jalan Srijaya Negera, Bukit Besar, Palembang - Indonesia.....	135
Biometric Fingerprint Implementation for Presence Checking and Room Access Control System	

.....	136
ID : 2726	136
Yudi Wijanarko ¹ , Selamat Muslimin ² , *Renny Maulidda ³ ,	136
Yordan Hasan ⁴ , Abdurrahman ⁵	136
¹ Politeknik Negeri Sriwijaya.....	136
² Politeknik Negeri Sriwijaya	136
³ Politeknik Negeri Sriwijaya.....	136
⁴ Politeknik Negeri Sriwijaya	136
Prototype Design of Landslide Early Detection System Using LoRa and IoT	137
ID : 2663	137
Ahmad Taqwa ¹ , Mohammad Fadhli ² , Sopian Soim ³ , Ade Silvia ⁴ , Suroso Suroso ⁵	137
^{1,2,3,4,5} Politeknik Negeri Sriwijaya	137
IMPLEMENTATION OF USTADZ SEARCH SOFTWARE FOR MUBALIGH, QORI AND QORIAH CATEGORIES IN PALEMBANG USING AN ANDROID-BASED USABILITY APPROACH.....	138
ID : 2078	138
M. Rudi Sanjaya ¹ , Yadi Utama ² , Dedy Kurniawan ³ , Ariansyah Saputra ⁴ , Novita Sari ⁵ , Rahma Destriani ⁶ , Muhammad Raihan Udda Rahmany ⁷	138
¹ Internet Programming Laboratory Department of Computer Engineering, Faculty of Computer Science, Universitas Sriwijaya, Indonesia	138
² Department of Computer Engineering, Faculty of Computer Science, Universitas Sriwijaya, Indonesia.....	138
³ Department of Computer Engineering, Faculty of Computer Science, Universitas Sriwijaya, Indonesia.....	138
⁴ Department of Computer Engineering, Politeknik Negeri Sriwijaya, Indonesia	138
^{5,6,7} Student Department of Computer Engineering, Faculty of Computer Science, Universitas Sriwijaya, Indonesia.....	138
APPLICATION OF CAMPUS PARKING AREA FOR STATE POLYTECHNIC OF SRIWIJAYA BASED ON SMARTPHONE	139
ID: 2619	139
Leni Novianti ¹ , Devi Sartika ² , Dewi Irmawati ³ , Ienda Meiriska ⁴	139
^{1,2,3,4} Study Program of Informatics Management, State Polytechnic of Sriwijaya	139
ANDROID-BASE m-VOTING APPLICATION DEVELOPMENT WITH SIMPLE ADDITIVE WEIGHTING METHOD	140
ID : 2669.....	140
Devi Sartika ¹ , Leni Novianti ² , Dewi Irmawati ³ , Ienda Meiriska ⁴	140
^{1,2,3,4} Study Program of Informatics Management,State Polytechnic of Sriwijaya.....	140
DESIGN WEB BASED ONLINE TUTORING APPLICATION IN PALEMBANG CITY USING THE SUS (SYSTEM USABILITY SCALE) METHOD.....	141
ID : 2098	141

M. Rudi Sanjaya ¹ , Ariansyah Saputra ² , 3Bayu Wijaya Putra, Novita Sari ⁴ , Rahma Destriani ⁵ , Muhammad Raihan Udda Rahmany ⁶	141
1,3 Program in Informatics Management of Computer Engineering, Faculty of Computer Science, Universitas Sriwijaya, Indonesia	141
2 Department of Computer Engineering, Politeknik Negeri Sriwijaya, Indonesia	141
3,4,5 Student Department of Computer Engineering, Faculty of Computer Science, Universitas Sriwijaya, Indonesia.....	141
BLACK BOX TESTING USING EQUIVALENCE PARTITION METHOD IN SINTANA APPLICATION	142
ID : 2225	142
Yayuk Ike Melani ¹ and Mahmud ²	142
¹ S1 Information System, STMIK PalComTech, Palembang	142
² S1 Informatic, STMIK PalComTech, Palembang.....	142
THE DESIGN OF A TOOL TO MEASURE THE EFFECTIVENESS AND EFFICIENCY OF USERS TOWARDS THE APPLICATION OF POLISIKU APPLICATION.....	143
ID : 2366	143
¹ Eko Setiawan and ² Wiza Yunifa.....	143
^{1,2} Information Systems Study Program, Politeknik PalComTech Palembang.....	143
DATABASE DESIGN FOR CHILD SPECIAL DEVELOPMENT INSTITUTION'S SERVICE PERFORMANCE E-DASHBOARD (CASE STUDY: PALEMBANG CHILD SPECIAL DEVELOPMENT INSTITUTION).....	144
ID : 2432	144
Hendra Hadiwijaya ¹ , Febrianty ² , Rezanía Agramanisti Azdy ^{3*}	144
^{1, 2} Accounting Study Program, Palembang Palcomtech Polytechnic, Indonesia	144
^{3*} Informatics Study Program, STMIK PalComTech, Indonesia	144
EXTENDING THE UNDERSTANDING OF BUSINESS INTELLIGENCE AND ITS APPLICATION IN STARTUPS.....	145
ID : 2440	145
Dedy Kurniawan ¹ , Ariansyah Saputra ² , M. Rudi Sanjaya ³ , Zaqqi Yamani ⁴	145
¹ Advanced Programming Laboratory, Faculty of Computer Science, Universitas Sriwijaya, Indonesia.....	145
² Department of Computer Engineering, Politeknik Negeri Sriwijaya, Indonesia	145
³ Internet Programming Laboratory, Faculty of Computer Science, Universitas Sriwijaya, Indonesia.....	145
⁴⁻⁵ Faculty of Computer Science, Universitas Sriwijaya, Indonesia.....	145
THE APPLICATION OF DIGITAL MARKETING FOR UKM IN FACING THE COVID-19 PANDEMIC	146
ID : 2472	146
Hetty Meileni ¹ , Sony Oktapriandi ² , Desi Apriyanti ³	146
¹⁻³ Informatic Management Department, Politeknik Negeri Sriwijaya.....	146

DESIGNING STUDENT AND LECTURER ATTENDANCE SYSTEM APPLICATION USING PROGRESSIVE WEB APPS (PWA)	147
ID : 2586	147
Hartati Deviana ¹	147
¹ Department of Computer Engineering, Politeknik Sriwijaya,Jl. Srijaya Negara Bukit Besar,Palembang,30139, Indonesia.....	147
DESIGNING AUGMENTED REALITY-BASED COMPUTER DEVICES LEARNING MEDIA ON ANDROID PLATFORM	148
ID : 2760	148
Dony Novaliendry ^{1,2} , Arif Subagia ¹ , Titi Sriwahyuni ¹ , Fegie Y Wattimena ³ , Axelon S Renyaan ³ , Ceng-Hong Yang ² , Muhammad Ariyon ⁴	148
¹ Departement of Electronics Engineering, Faculty of Engineering, Universitas Negeri Padang, Padang, Indonesia	148
² Departement of Electronics Engineering, National Kaohsiung University of Science and Technology, Kaohsiung, Taiwan.....	148
³ Fakultas Sains & Teknologi, Universitas Ottow Geissler Papua, Indonesia	148
⁴ Teknik Perminyakan, Universitas Islam Riau, Pekanbaru, Indonesia	148
PUBLIC SERVICE ANNOUNCEMENT IMPLEMENTATION OF LEARNING AT THE SRIWIJAYA STATE POLYTECHNIC IN MINIMIZING THE RISKS AND IMPACTS CAUSED BY THE COVID-19 PANDEMIC.....	149
ID : 2706	149
Alan Novi Tompunu ¹ , Nelly Masnila ² , Zakaria ³ , Azwardi ¹ and Ainun Nabila ¹	149
¹ Computer Engineering Department, State Polytechnic of Sriwijaya, Indonesia.....	149
² Accounting <i>Department</i> , State Polytechnic of Sriwijaya, Indonesia.....	149
³ <i>English Department</i> , State Polytechnic of Sriwijaya, Indonesia	149
PRINCIPAL COMPONENT ANALYSIS METHOD FOR IMAGE SEGMENTATION OF SMART METER DIGITAL.....	150
ID : 2087	150
Husnawati ¹ , Shinta Puspasari ² , Rian Rahmanda Putra ³	150
^{1,2} Department of computer science, Indo Global Mandiri University, Palembang,	150
Indonesia.....	150
³ Department of computer science, Politeknik Negeri Sriwijaya, Palembang,	150
Indonesia.....	150
DESIGN OF SOLAR POWERED VACCINE BACKPACK	151
ID : 2838	151
Muhammad Haikal Satria ^{1,*} , Ariep Jaenul ¹ Adhes Gamayel ¹	151
¹ Dept. of Electrical Engineering, Faculty of Engineering and Computer Science, Jakarta Global University	151
TRAINER MODULE DESIGN OF ITEM SORTING EQUIPMENT BASED ON HEIGHT AND PLC-BASED TRAFFIC LIGHT PROTOTYPE IN THE SYSTEM LABORATORY.....	152

ID : 2798	152
Evelina ¹ , Amperawan ² , Dewi Permata Sari ³ , Sabilal Rasyad ⁴	152
¹ Electrical Engineering, Department of Electrical Engineering	152
² Electrical Engineering, Politeknik Negeri Sriwijaya	152
PROTOTYPE DEVELOPMENT OF HEARTBEAT AND BODY TEMPERATURE MONITORING SYSTEM BASED ON INTERNET OF THINGS	153
ID : 2599	153
Ade Silvia Handayani ¹⁾ , Ahmad Taqwa ²⁾ , Arsyiil Shiddik ³⁾ Nyayu Latifah Husni ⁴⁾	153
¹⁾⁻³⁾ Telecommunication Engineering, Politeknik Negeri Sriwijaya	153
⁴⁾ Elektronics Engineering, Politeknik Negeri Sriwijaya	153
IMPLEMENTATION OF FUZZY LOGIC TYPE-2 ON MOBILE ROBOT NAVIGATION SYSTEM .	154
ID : 2661	154
Ade Silvia Handayani ¹ , Jefri Alkausar ¹ , Sarjana ¹ , Nyayu Latifah Husni ¹ , Siti Nurmaini ² , Irsyadi Yani ³	154
¹ Electrical Department, Politeknik Sriwijaya, ² Intelligent System Research Group, Faculty of Computer Science, Universitas Sriwijaya, ³ Mechanical Engineering Department, Faculty of Engineering, Universitas Sriwijaya	154
WIRELESS DETECTOR FOR LUNG SOUND DISORDER BASED ON DSP TMS320C6416 MODULE	155
ID : 2805	155
Nyayu Latifah Husni ¹ , Arganda Meranda ² , Destra Andika Pratama ³ , Ekawati Prihatini ⁴ , Selamat Muslimin ⁵ , Ade Silvia Handayani ⁶	155
¹⁻⁶ Electrical Engineering, State Polytechnic of Sriwijaya	155
NEW NAVIGATION STRATEGY FOR G-BOT	156
ID : 2806	156
Nyayu Latifah Husni ¹ , Qodry Maulana ² , Ekawati Prihatini ³ , Ade Silvia Handayani ⁴ , Firdaus ⁵	156
¹⁻⁴ Electrical Engineering, State Polytechnic of Sriwijaya ⁵ Computer Engineering, Sriwijaya University	156
AIR DETECTION ENVIRONMENT SYSTEM (ADEV) USING ANDROID APPLICATION FOR AIR QUALITY IN PARK AREA	157
ID : 2824	157
Ade Silvia Handayani ¹ , Nyayu Latifah Husni ² , Al Fatur Sayid ³ , Rosmalinda Permatasari ⁴ , Carlos R Sitompul ⁵ , Sopian Soim ⁶	157
^{1,2,3,5,6} Department of Polytechnic Sriwijaya, Jalan Srijaya Negera, Bukit Besar, Palembang - Indonesia	157
⁴ Universitas Tridianti Palembang-indonesia	157
THE CONDITION OF THE SURFACE SEVERITY OF THE POLLUTED INSULATOR BASED ON HARMONIC MEASUREMENTS OF LEAKAGE CURRENTS	158
ID : 2775	158

Carlos R Sitompul, Zainuddin Nawawi, Irfan Jambak, Rumiasih Rumiasih, Anton Firmansyah, Indah Susanti	158
THE INFLUENCE OF TRAVEL EXPERIENCE AND DESTINATION QUALITY ON TOURIST SATISFACTION VISITING CULINARY TOURISM DESTINATIONS.....	159
ID : 2575	159
Abd. Hamid* ¹ , Ummasyroh* ² , Jusmawi Bustan * ³ , Heri Setiawan* ⁴	159
^{1,2,3,4} Business Administration Department, State Polytechnic of Sriwijaya, Palembang, Indonesia.....	159
THE EFFECT OF ORGANIZATIONAL SUPPORT AND JOB CHARACTERISTICS ON EMPLOYEE ENGAGEMENT.....	160
ID : 2576	160
A.Jalaludin Sayuti ¹ , Munparidi ² , L.Suhairi Hazizma ³ , Alditia Detmuliati ⁴	160
^{1,2,3,4} Business Administration Department, State Polytechnic of Sriwijaya, Palembang, Indonesia.....	160
THE LINKAGE BETWEEN MARKET ORIENTATION, LEARNING ORIENTATION, AND INNOVATION CAPABILITIES OF SMALL SCALE RESTAURANT.....	162
ID : 2581	162
Purwati ¹ , Yusleli Herawati ² , Elisa ³ , Marieska Lupikawati ⁴	162
Business Administration Department, State Polytechnic of Sriwijaya, Palembang, Indonesia.....	162
STRENGTHENING STUDENTS' WRITING ON PROJECT REPORT VIA PROJECT BASED LEARNING TO THE ENGLISH DEPARTMENT STUDENTS OF SRIWIJAYA STATE POLYTECHNICS	163
ID : 2589	163
Yusri, Sri Gustiani,Tiur Simanjuntak, Evi Agustinasari.....	163
(Lecturers of English Department, Sriwijaya Polytechnics)	163
ANALYSIS OF DAILY CONVERSATION FOR ONLINE DRIVERS	164
ID: 2596	164
Desloehal Djumrianti ¹ , Pridson Mandiangan ² , Hanifati ³ , Alfitriani ⁴	164
^{1,2,3,4} Business Administration Department, Politeknik Negeri Sriwijaya, Palembang, Indonesia.....	164
THE STUDENTS` PERCEPTIONS OF RELIGIOUS RADICALISM AT STATE POLYTECTNIC OF SRIWIJAYA.....	165
ID : 2711	165
Farida Husin* ¹ , Ibnu Maja* ² , Yulianto Wairan* ³ , Lindawati* ⁴	165
Lecturer of State Polytechnic of Sriwijaya Palembang.....	165
The Correlation between Students' Listening Comprehension Strategy and Their TOEIC Score at State Polytechnic of Sriwijaya	166
ID: 2733	166
Koryati ^{1,*} , Aisyah Shahab ^{2,*} , Zulkifli ^{3,*} , Nian Masna Evawati ^{4,*}	166

<i>1,2,3,4 English Department of Sriwijaya State Polytechnic.....</i>	166
DESCRIPTION OF ANXIETY LEVELS OF PRE SCHOOL CHILDREN WITH THALASEMIA WHO WILL GET BLOOD TRANSFUSE IN THE THALASEMIA POLY AT AL-IHSAN BALEENDAH HOSPITAL, BANDUNG.....	167
ID : 2734	167
Lisbet Octovia Manalu ¹ , * Budi Rustandi ² , Budi Somantri ³	167
¹ Rajawali Health Institute Bandung.....	167
² Rajawali Health Institute Bandung	167
³ Rajawali Health Institute Bandung	167
A STORY OF A CUP OF COFFEE REVIEW OF GOOGLE LOCAL GUIDE REVIEW.....	168
ID : 2759	168
Setiawan Priatmoko ^{1, 2*} , Dávid Lóránt ¹	168
Szent Istvan University School of Economics and Regional Science Gödöllő, Hungary ¹	168
STIE Pariwisata API Yogyakarta, Indonesia ²	168
ASIAN WOMEN'S ROLES IN FAMILY HOLIDAY: A CASE STUDY OF INDONESIAN FEMALES	169
Paper ID 2788	169
Desloehal Djumrianti ¹ , Augustus E. Oseso-Asare ²	169
¹ <i>Business Administration Department, Politeknik Negeri Sriwijaya, Palembang, Indonesia</i>	169
² <i>Faculty Business and Law, University of Sunderland, United Kingdom</i>	169
Analysis of Daily Conversation for Online Drivers.....	170
ID 2789	170
Desloehal Djumrianti ¹ , Augustus E. Oseso-Asare ²	170
¹ <i>Business Administration Department, Politeknik Negeri Sriwijaya, Palembang, Indonesia</i>	170
² <i>Faculty Business and Law, University of Sunderland, United Kingdom</i>	170
The Customary Philosophy of the Anak Dalam Tribe as part of the soul of the nation's law	171
ID 2791	171
Muhamad Erwin ¹ , Ahmad Taqwa ² , Dicky Seprianto ³ , Ahmad Zamheri ⁴	171
¹ State Polytechnic of Sriwijaya, Palembang, Indonesia,	171
² Electrical Engineering Departemet State Polytechnic of Sriwijaya, Palembang, Indonesia,	171
³ Mechanical Engineering Departement State Polytechnic of Sriwijaya Palembang, Indonesia,.....	171
⁴ Mechanical Engineering Departement State Polytechnic of Sriwijaya Palembang, Indonesia	171
THE INFLUENCE OF LEADERSHIP STYLE, AND MOTIVATION WORK STRUCTURE TO MUARA ENIM COMMUNITY HEALTH CENTER (EQUATION STRUCTURAL METHOD APPROACH) ...	172

Paper ID 2612	172
AlHushori ¹ , Yusnizal Firdaus ¹ , Markoni Badri ¹ , Muhammad Yusuf ^{1*}	172
¹ Department of Business Administration, State Polytechnic of Sriwijaya, Palembang, Indonesia.....	172
alhushori@gmail.com,yusnizalfirdaus@yahoo.co.id,markonibadri@yahoo.com,m.yusuf@polsri.ac.id*	172
SETTLEMENT OF CASES OF TERMINATION OF EMPLOYMENT AT THE INDUSTRIAL RELATION COURT IN PALEMBANG CITY	173
Paper ID 2713	173
Ayu Puspasari, WasitohMeirani, Muhammad Erwin, Suroso.....	173
Politeknik Negeri Sriwijaya.....	173
Jl. Sriwijaya Negara, Bukit Lama, Bukit Besar, Kota Palembang, Sumatera Selatan.	173
THE EFFECT OF FINANCIAL TECHNOLOGY ON FINANCIAL INCLUSION IN SMES IN PALEMBANG CITY	174
ID : 2845	174
Nur Rizka Erlianta ¹ , Marieska Lupikawaty ^{2*} , Titi Andriyani ³	174
¹ Bachelor Program in Business Management.. Department of Business Administration, Sriwijaya State Polytechnic	174
² Bachelor Program in Business Management.. Department of Business Administration, Sriwijaya State Polytechnic	174
³ Diploma Program in Business Administration, Department of Business Administration, Sriwijaya State Polytechnic	174
THE EFFECT OF PATIENT SATISFACTION LEVELS ON COMPETENCY AND FACILITIES AT SITI KHADIJAH ISLAMIC HOSPITAL, PALEMBANG CITY	175
ID : 2217	175
Sarikadarwati ¹ , Henny Yulsiati ² , Sandrayati ³ , Susi Ardiani ⁴	175
Department Accounting Polytechnic of Sriwijaya.....	175
THE ROLE OF SMALL AND MEDIUM ENTERPRISES (SMES) AND ECONOMIC GROWTH IN INDONESIA: THE VECM ANALYSIS	176
ID : 2579	176
Aladin ¹ , Evada Dewata ² , Yuliana Sari ³ , Yuli Antina Aryani ⁴	176
^{1,2,3,4} ,Department of Accounting, Politeknik Negeri Sriwijaya, Indonesia	176
POVERTY IN SOUTH SUMATRA PROVINCE IS VIEWED FROM VILLAGE FUND AND VILLAGE FUND ALLOCATION.....	177
ID :2583	177
Rita Martini ^{1*} , Endah Widyastuti ¹ , Sukmini Hartati ¹ , Zulkifli ¹ , Riana Mayasari ¹	177
¹ Accounting Department, Polytechnic State of Sriwijaya, Palembang 30139, Indonesia	177
IMPACT OF BUMDESA MANAGEMENT ON PADESA IN PENUKAL ABAB LEMATANG ILIR REGENCY	178

ID : 2602	178
Rosy Armaini ^{1*} , Maria Maria ² , Nurhasanah Nurhasanah ³ , Yevi Dwitayanti ⁴	178
<i>1-4 Accounting Major, State Polytechnic of Sriwijaya, Palembang, South Sumatera, Indonesia.....</i>	<i>178</i>
FACTORS AFFECTING ECONOMIC GROWTH IN REGENCIES AND CITIES IN THE PROVINCE OF SOUTH SUMATRA IN 2010 – 2018.....	179
ID : 2803	179
Sri Hartaty ¹ , Eka Jumarni F ² , Anggeraini O ² , L. Vera R.P. ²	179
ABSTRACT	179
THE EFFECT OF LOCAL GOVERNMENT CHARACTERISTICS AND BPK AUDIT OPINIONS ON THE FINANCIAL PERFORMANCE OF LOCAL GOVERNMENTS (STUDY ON LOCAL GOVERNMENTS IN SOUTH SUMATRA).....	180
ID : 2621	180
Indra Satriawan, Ardiyan Natoen, Periansya, Sopiyan AR	180
1234 Department of Accounting, Sriwijaya State Polytechnic	180
DIMENSIONS OF WOMEN'S EMPOWERMENT	181
ID :2519	181
Neneng Miskiyah ^{1*} , Sari Lestari Zainal Ridho ¹ , Hadi Jauhari ¹ , Ketu Purnamasari ¹	181
¹ Department of Business Administration, Sriwijaya State Polytechnic, Palembang, Indonesia.....	181
THE EFFECT OF ENTREPRENEURIAL COMPETENCIES ON BUSINESS PERFORMANCE (EMPIRICAL STUDY ON MSMES OF PALEMBANG WOVEN FABRIC)	182
ID : 2658	182
Edwin Frywaruwah ¹ , Bainil Yulina ² , Sulaiman ³ , Siska Aprianti ⁴	182
^{1,2,3,4} Politeknik Negeri Sriwijaya.....	182
Analysis Of Marketing Mix Strategy On Consumer Value In Small And Medium Enterprises In Palembang, South Sumatra (Case Study Of Palembang's Traditional Processed Food)	183
ID : 2756	183
Riza Wahyudi, M.Thoyib, Firmansyah, Darul Amri	183
Accounting Department Politeknik Negeri Sriwijaya, thoyib1958@gmail.com	183
THE EFFECT OF PLANNING ON RISK OF LOSS.....	184
IN INVESTING IN THE CAPITAL MARKET	184
ID 2804	184
Mariska. Z ¹ , Hendra Sastrawinata ² , Dr. Dewi Fadilah ³ , M. Riska Maulana ⁴	184
State Polytechnic of Sriwijaya	184
The Effect of Bank Credibility and Service Convenience on Bank Customer Attitudes	185
ID 2567	185
Esya Alhadi ¹ , 2nd Gst Ayu Oka Windarti ² , Elvia Zahara ³ , Titi Andriani ⁴	185
^{1,2,3,4} Business Administration Department, State Polytechnic of Sriwijaya, Palembang,	

Indonesia.....	185
The Influence of Information Quality and Information System Quality of Regional Assets on User Satisfaction at the Provincial Government of South Sumatera	186
ID 2814	186
Kartika Rachma Sari ^{1,*} Zainal Arifin ² , Desi Indriasari ³ , Choiruddin ⁴	186
Politeknik Negeri Sriwijaya.....	186
Looking beyond Students' Writing: Its Relation to Their Academic Achievement	187
ID 2822	187
Beni Wijaya, Zakaria, Munaja Rahma, Moehamad Ridhwan	187
Politeknik Negeri Sriwijaya.....	187
Determinants of Regional Budget Absorption in the Regional Apparatus Organization of Palembang City.....	188
ID 2830	188
Vega Nabila Putri ¹ , Kuo Keo Pisey ² , Sukmini Hartati ¹ , Rita Martini ^{1*}	188
¹ Accounting Department, Polytechnic State of Sriwijaya, Palembang 30139, Indonesia	188
² Entrepreneurship Development Institute, CIEDI Cambodia-India, Cambodia	188
*Corresponding author. Email: ritamartini@polsri.ac.id	188
ASPECTS AFFECTING THE ACCOUNTABILITY PERFORMANCE OF GOVERNMENT AGENCIES BANYUASIN DISTRICT.....	189
ID: 2834	189
Rita Martini ^{*1} , Muhammad Aulia Ramadhan ^{*1} , Sukmini Hartati ^{*1}	189
¹ Accounting Department, Polytechnic State of Sriwijaya, Palembang 30139, Indonesia	189
PERCEPTION OF HUMAN RESOURCES ASPECT ON ABILITY TO MANAGE BUMDES	190
Paper ID 2846	190
Nelly Masnila ¹ , Faridah ² , M. Husni Mubarak ³ , Desri Yanto ⁴	190
Politeknik Negeri Sriwijaya.....	190

RESTful Web Service as Data Generator for Reporting of Academic Information System

M. Miftakul Amin^{1,*} Slamet Widodo¹ Adi Sutrisman¹ Ervi Cofriyanti¹ Ali Firdaus¹

¹ Department of Computer Engineering, Politeknik Negeri Sriwijaya, Jl. Sriwijaya Negara Bukit Besar, Palembang, 30139, Indonesia

*Corresponding author. Email: miftakul_a@polsri.ac.id

ABSTRACT

The academic information system in higher education is a system that has an important role in higher education operations. Interoperability between academic information system is needed to bridge the exchange of data and information in heterogeneous environments, where systems are developed using different programming languages, database management systems, operating systems, and network operating systems. This study proposes a model for reporting academic information using the RESTful web service as a data generator to present data that can be consumed for various applications that can be run on desktop applications, web applications, and mobile applications. Based on the test results, the results show that the methods in the RESTful web service can be consumed properly and show the expected performance.

Keywords: Interoperability, RESTful web service, data generator

1. INTRODUCTION

Academic information system is an information system that has several system functions, including processing student data, lecturer data, student administration, attendance of lecturers and students, class schedules, value data, and several other important functions related to the learning process in higher education[1]. Information needs that can be accessed through various kinds of hardware and various kinds of applications are needed to increase the functionality of academic information systems. So far, the provision of academic data and information occurs in only one application platform and there are no data and information services that can be accessed widely and across platforms. Several attempts to improve the performance of academic information systems include implementing Enterprise Architecture Planning (EAP) [2] and adding features of decision support systems [3].

This study aims to provide a RESTful web service that can be used as a data generator to generate data in the form of JSON data, then the JSON data can be consumed and used as data / information by several applications such as web applications, desktop applications, and mobile applications. The JSON data format was chosen because it is compatible with several programming languages, database management systems, and even different operating systems. RESTful web

service has provided a number of standard methods such as GET, POST, PUT, and DELETE which are equivalent to Create, Read, Update, and DELETE (CRUD) operations, so that they can be easily implemented in various application platforms.

2. LITEARUTER REVIEW

2.1. Service Oriented Architecture (SOA)

SOA implementation using web services is an appropriate framework for integrating data and applications in an organization [4]. Integration is done by collecting data from a variety of different sources and is generally done in real-time. It should be noted in the integration process is the difference in the format and structure of the data owned by the data source. SOA allows the reuse of software components, provides independent protocols, and facilitates application integration.

In the context of data and information exchange the integration process can be carried out with open standards [5]. This mechanism can be done with XML and SOAP or RESTful web service. SOA provides an interoperability mechanism for accessing services on different operating system platforms and programming languages, thus enabling cross-platform communication. At a higher level, SOA can be used to integrate business

process organizations [6]. Integration can also be carried out both intra and between health care service organizations [7]. SOA's role is to publicize business functions by being programmed and accessed as a service [8]. SOA framework is built using several principles including:

- A business function is divided into several smaller functions and can be reused using the concept of modularization.
- Communication between client and server is done loosely coupled.
- The encapsulation concept is used to wrap business functions.

So by using some of these principles, the framework is easily integrated into third party software and can be accessed in a distributed environment. The SOA framework involves 3 roles, namely service broker, service provider, and service requester [9]. Generally SOA architecture can be seen in Figure 1.

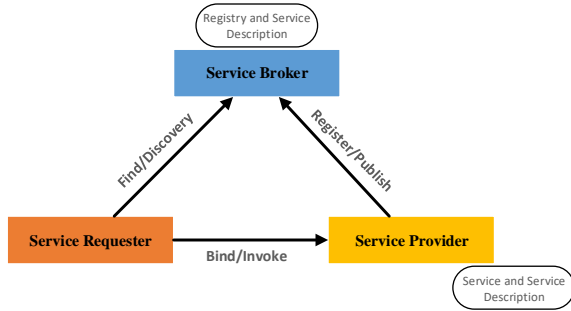

Figure 1 The SOA Framework

2.2 Interoperability

Interoperability is defined as the ability of two or more systems or components to exchange information and to use the information that has been exchanged [10]. The data format that is exchanged has an important role in interoperability. The data format commonly used is XML [11]. The lack of interoperability in computing is a major challenge both academically and industrially. Although there is already a standard data exchange format, it still requires an in-depth study because it is implemented in heterogeneous ecosystems [12]. There are 3 layers to implement interoperability, namely syntactic, semantic, and process, as can be seen in Figure 2. Syntactic interoperability refers to the data exchange format. Semantic interoperability refers to the mapping of data structures from various sources. Spread process interoperability refers to business processes and workflows between health care organizations [13].

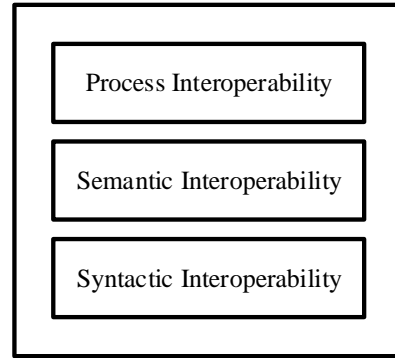

Figure 2 Architecture of Interoperability Layers

2.3 Web Service

A web service consists of a service and service description in the form of a software module provided by a service provider, and it is accessed through the internet network [14]. Web service is accessed by running an existing method on a server through a client application, and are free from platform limitations to create interoperability between applications [15]. Web services can also be used to integrate applications from various sources into an application software. Moreover, web services can be run in a distributed environment [16]. With these characteristics, the SOA concept can be realized using Web Service technology.

2.4 RESTful Web Service

RESTful Web service is an architecture consisting of components, connectors, and data elements in a distributed environment. REST can be identified using URIs and some HTTP methods that can be easily used by programmers [17]. REST is an alternative to web service development in addition to use SOAP, to support machine-to-machine interoperability through the internet [18]. To access and execute URIs, the RESTful web service uses several main methods such as POST, GET, PUT, and DELETE [19]. The four HTTP methods are equivalent to CRUD operations on a database management system (DBMS) [20] [21]. CRUD operation is the ability to interact with databases such as adding, reading, correcting, and deleting data. As it is known that DBMS can act as Passive Database and Active Database [22]. RESTful web services can act as interfaces and APIs to be accessed from client applications [23]. The conceptual model of REST can be seen in Figure 3.

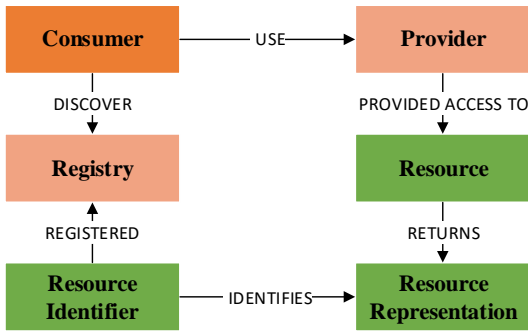

Figure 3 RESTful Conceptual Model

The data format that is commonly used in RESTful web services is JSON as the data format that is transmitted [24]. This JSON data format is lighter than the XML data format, and is easy to read for both humans and software. JSON uses key-value pairs to describe data structures. Web applications in general can be used for increase automation, information

processing, and improve interactions and collaboration among information systems [25] [26].

3. IMPLEMENTATION AND RESULTS

The architecture was built using the CodeIgniter framework version 3.1.2 with the addition of CodeIgniter Rest Server.

3.1 Testing Using POSTMAN Software

POSTMAN software can be used to test the methods made. With a simple and easy-to-understand interface, POSTMAN can provide information on whether the RESTful web service created has succeeded in providing the system performance as expected. Figure 4 Is a display of testing using POSTMAN software.

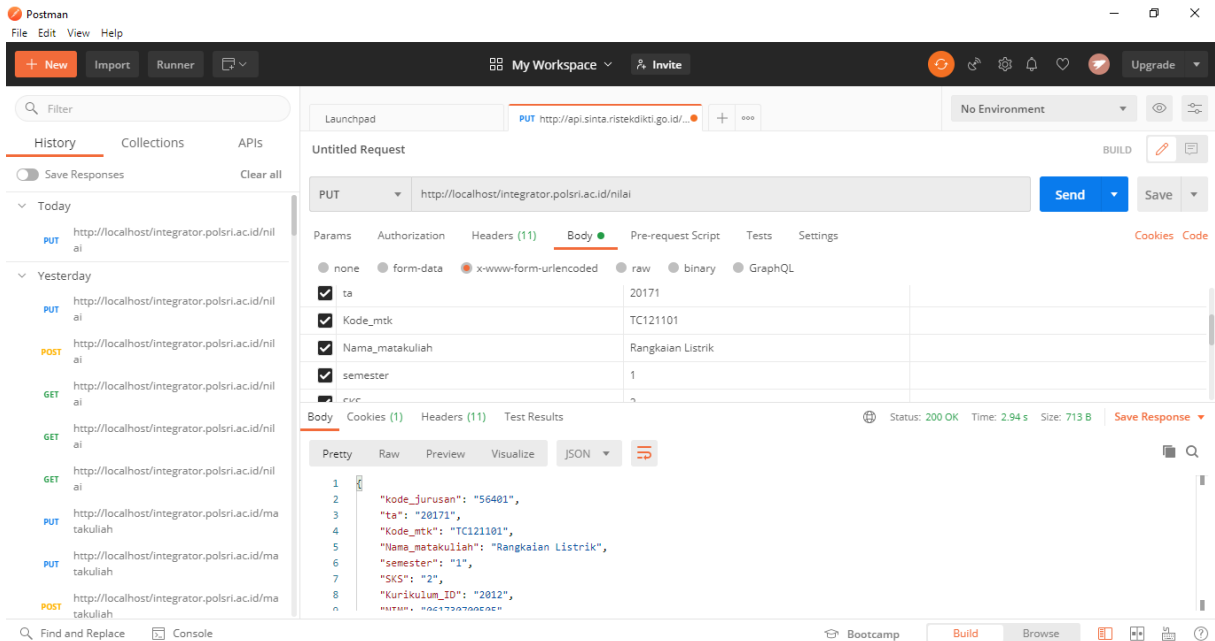

Figure 4 Display Performance Testing System Using POSTMAN

The data generated from calling the RESTful web service method will then be displayed in the data in the JSON format, and can then be used by various applications to exchange data and information across platforms.

3.2 Performance of RESTful Web Service

Performance testing was done by calculating the response time provided by the RESTful web service framework, to access various services provided via the HTTP method as shown in Table 1. Testing was done by sending and receiving a number of data payloads in

JSON data format, and calculated how long the system provide a response to complete the service.

Table 1 Performance Measurement Results of RESTful Web Services

No.	Method	Pyload (Bytes)	Time (Milliseconds)
1.	GET	663	53
2.	POST	569	98
3.	PUT	440	42
4.	DELETE	394	45

5.	GET	325	55
6.	POST	1200	154
7.	PUT	950	175
8.	DELETE	395	52
9.	GET	3592	1278
10.	POST	1543	125
11.	PUT	1654	145
12.	DELETE	1367	122
13.	GET	913	67
14.	POST	764	66
15.	PUT	636	45
16.	DELETE	521	40
17.	GET	1780	76
18.	POST	816	56
19.	PUT	687	47
20.	DELETE	523	42
21.	GET	591	47
22.	POST	713	84
23.	PUT	585	50
24.	DELETE	425	48

Figure 5 provides the RESTful web service performance information in graphical form. From Figure 5 it can be seen that the system performance can run stably, marked by a relatively fast response time even with a large payload size. This can be seen in service numbers 6, 9, 10, 11, 12, and 17. System performance is influenced by the capacity of data transmitted (payload), the size of the bandwidth, and hardware specifications used by the system.

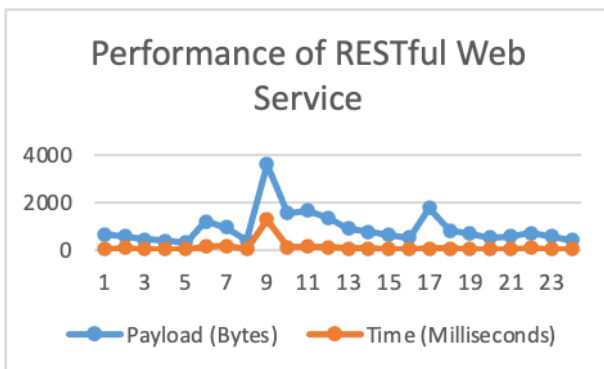

Figure 5 Processing Graph Services

4. CONCLUSION

In this research an attempt is made to provide data generator through the SOA approach using RESTful web service technology. These are some conclusions:

- RESTful web service can be used to build cross-platform applications in order to realize interoperability between applications that are built on different platforms.
- The process of sending and accessing messages that can be done by sending requests via the HTTP method that consists of POST, PUT, GET, and DELETE.
- The process of reporting system can be done by running several methods that have been provided by RESTful web service as an Application Programming Interface (API).

REFERENCES

- [1] B. Kurniawan, Integrated Information System for Radio Frequency Identification Based Administration and Academic Activities on Higher Education IOP Conf. Ser.: Materi. Sci. Eng. 2018, 407 012097
- [2] Y. Sumaryana, A. Sudiarjo, Academic Information System Architecture Planning at the Perjuangan University Tasikmalaya Using EAP J. Phys.: Conf. Ser. 2020, 1477 032026
- [3] T. Hidayat et al, Design information system of registration and scheduling information laboratory of information systems and the decision of Bandung Islamic University J. Phys.: Conf. Ser. 2020, 1469 012134
- [4] Bakar M S A, Ta'a A, Hashim K F., Information Integration in Electronic Health Information Systems using Service Oriented Architecture Approach ARPN Journal of Engineering and Applied Sciences, 2015, 10(2): 549-556
- [5] Ismael S N, Mohd O, Rahim Y A., Implementation of Open Data in Higher Education: A Review Journal of Engineering Science and Technology, 2018, 13(11): 3489-3499
- [6] Paul A., Paul V., A Framework for e-Government Interoperability in Indian Perspective, International Journal of Computer Information Systems and Industrial Management Applications, 2014, 6(1): 582-591
- [7] Batra U, Mukharjee S., National Healthcare Information System Integration: A Service Oriented Approach International Journal of Computers, 2011, 3(5): 354-361
- [8] Wei, N., Research on an Information Application Integration Platform Based on SOA and Web

- Service International Journal of Multimedia and Ubiquitous Engineering*, 2015, 10(12): 165-174.
- [9] Amin M M, Sutrisman A, Stiawan D, Ermatita, Maseleno A., Design restful web service of national population database for supporting e-health interoperability service *Journal of Theoretical and Applied Information Technology*, 2018, 96(15): 4794-4805.
- [10] Geraci A, McMonegal L, Meyer B, Lane J, Wilson P, Radatz J, Yee M, Porteous F, SprengSteel F. *IEEE Standard Computer Dictionary: Compilation of IEEE Standard Computer Glossaries*. 1991, IEEE Press.
- [11] Wasala A, Buckley J, Schaler R, Exton C., An Empirical Framework for Evaluating Interoperability of Data Exchange Standards based on Their Actual Usage: A Case Study on XLIFF *Computer Standards & Interface*, 2015, 42(1): 157-170.
- [12] Selway M, Stumptner M, Meyer W, Jordan, A. (in press). A Conceptual Framework for Large-Scale Ecosystem Interoperability and Industrial Product Lifecycles, *Data & Knowledge Engineering*.
- [13] Garai, A., Comprehensive Healthcare Interoperability Framework Integrating Telemedicine Consumer Electronics with Cloud Architecture, in: *IEEE 15th International Symposium on Applied Machine Intelligence and Informatics, Herl'any, Slovakia*, 2017, 411-416.
- [14] Tihomirovs J, Grabis, J., Comparison of SOAP and REST based Web Services Using Software Evaluation Metrics, *Information Technology and Management Science*, 2016, 19(1): 92-107.
- [15] Elia I A, Laranjeiro N, Vieira M., Understanding Interoperability Issues of Web Service Frameworks, in: *44th Annual IEEE/IFIP International Conference on Dependable Systems and Networks, Atlanta, USA*, 2014, pp. 323-330.
- [16] Sirisha K L S, Kumar V S., Role of Web Services in Distributed Heterogeneous Applications and Testing for Quality Assurance, *International Journal of Emerging Trends & Technology in Computer Science (IJETTCS)*, 2017, 6(6): 100-103
- [17] Anika S, Pai V, Sudhindra R., RESTful Web Services, *International Journal of Advanced Information Science and Technology (IJAIST)*, 2014, 3(4): 13-16.
- [18] Warvante, M.S., A Survey on Developing Web Services with SOAP and REST, *International Journal of Advanced Research in Computer and Communication Engineering*, 2017, 6(10): 118-124.
- [19] Naidu J, Kumar S H C., Implementation of Document Envelope REST APIS for B2B Sterling Integrator, *International Journal for Research in Applied Science & Engineering Technology (IJRASET)*, 2017, 5(6): 356-365.
- [20] Halili F, Ramadani, E., Web Services: A Comparison of SOAP and REST Services, *Modern Applied Science*, 2018, 12(3): 175-183.
- [21] Miftakul Amin M, Maseleno A, Shankar K, Perumal E, Vidhyavathi R.M, Lakshmanaprabu S K., Active database system approach and rule based in the development of academic information system, *International Journal of Engineering and Technology (UAE)*, 2018, 7(2.26): 95-101.
- [22] Rathod, D., Performance Evaluation of RESTful Web Services and SOAP/WSDL Web Services, *International Journal of Advanced Research in Computer Science*, 2017, 8(7): 415-420.
- [23] Mumbaikar S, Padiya, P., Web Services based on SOAP and REST Principles. *International Journal of Scientific and Research Publications*, 2013, 3(5): 1-4.
- [24] Grigorova K, Mironov, K., The Art of Fast web: Reducing the size of RESTful web services response, *International Journal of Computer Science (IJCS)*, 2015, 3(2): 5-10.
- [25] Ashtari S, Danesh M, Shirgahi H., A Novel User Profile-Based Fuzzy Approach for Evaluating Trust in Semantic Web, *IJUM Engineering Journal*, 2019, 20(1): 158-176.
- [26] M. Miftakul Amin, Adi Sutrisman, Deris Stiawan, Ermatita Ermatita, Mohammed Y. Alzahrani, Rahmat Budiarto, Interoperability framework for integrated e-health services, *Bulletin of Electrical Engineering and Informatics (BEEI)*, vol. 9, no. 1, 2020, pp. 354-361



The 4th FIRST 2020
(FORUM IN RESEARCH, SCIENCE, AND TECHNOLOGY)

CERTIFICATE OF APPRECIATION

Present to

M. Miftakul Amin

in recognition & appreciation of contribution as

Author

FIRST International Conference
"SYNERGY OF APPLIED TECHNOLOGY FOR SOCIAL-TECHNOPRENEUR BASED ON LOCAL
RESOURCE TO GENERATE SUSTAINABILITY DEVELOPMENT"
Held on November, 10-11, 2020



Dr. Ing. Ahntad Taqwa, M.T.
Director of State Polytechnic of Sriwijaya



Dr. Rita Martin, M.Si., Ak., CA.
FIRST 2020

Organized By :



Collaborate With :

