

ISBN :



CONFERENCE PROGRAMS AND ABSTRACT

**ADVANCING SUSTAINABLE SCIENCE AND TECHNOLOGY
THROUGH EFFECTIVE COLLABORATION**

OCTOBER 20-21, 2021

**Palembang, Province of South Sumatera
Indonesia**

Organized By :



FOREWORD FROM GENERAL CHAIR 5th FIRST 2021 INTERNATIONAL CONFERENCE



Assalamu'alaikum wr wb,

Alhamdulillahirobbil 'alamin, Thank to the God, almighty, due to His bless and love, we are granted good health and opportunity so that we can meet here in the event of the 5th FIRST and the 3rd SNAPTEKMAS 2021.

The honorable keynote speakers of the 5th FIRST and the 3rd SNAPTEKMAS 2021

Dra. Nana Yuliana, MA., Ph.D., as The Indonesian LBBP Ambassador for the Republic of Cuba, concurrently with the Commonwealth of the Bahamas, Jamaica, the Dominican Republic and Haiti

Prof. Ramaraj Boopathy. from U Alcee Fortier Distinguished Service Professor of Biological Sciences At the Nicholls State University, USA

Dr. Ing. Ahmad Taqwa, the Director of State Polytechnic of Sriwijaya.

The honourable keynote speakers, distinguished guests, all participants, ladies and gentlemen,

For the beginning of my speech, let me welcome all of you with my great warm hug. It is a great honor for me that you choose the 5th FIRST and the 3rd SNAPTEKMAS 2021 as your conference. I am so proud that the authors still become enthusiastic to develop the knowledge although in this pandemic situation. Let us still work hard to support the development of the world through the research, science, and technology in many parts of the knowledge, as what has been purposed by the FIRST conference itself.

In this occasion, I would like proudly to inform you that the 5th FIRST and the 3rd SNAPTEKMAS 2021 as the forum to share knowledge, to search, to find, and to enlarge the link with other industries and universities has attracted so many authors from abroad, such as from: Politeknik Tun Syed Nasir Syed Ismail; MARA University; Politeknik Mukah Sarawak; University Sultan Zainal Abidin, Terengganu, Malaysia; Politeknik Melaka (PMK) Malaysia; Iloilo Science and Technology University (ISAT-U) Philipina; Politeknik Kota Kinabalu; Universiti Teknologi Malaysia; The National University of Malaysia; National Chin-Yi University of Technology (NCUT); Accounting Research Institute UiTM-Malaysia; Management and Science University Malaysia; AlBaha University, KSA, Saudi Arabia; Politeknik Melaka (PMK), Malaysia; Kuantan Community College, Pahang, Malaysia; Universiti Brunei Darussalam; and Ferdowsi University of Mashhad, Iran.

Welcome to all of the researchers that become the collaborators in our research and community service. It is our great honour to have you as our collaborators and participants in the 5th FIRST and the 3rd SNAPTEKMAS 2021.

The honourable keynote speakers, distinguished guests, all participants, ladies and gentlemen,

In this chance, I would like to say thank you very much to the Director of State Polytechnic of Sriwijaya for his full support in the development of the Research and Service Community programs. Due to his hard work and his belief to all of the committee so that this event can be held.

In this occasion, I also would like to convey my big thank to all of the keynote speakers, invited guests, all the participants, all reviewers, and all committee of the 5th FIRST and the 3rd SNAPTEKMAS 2021. Without you all, this event will be nothing. May Allah SWT gives His reward for your sincerity. As the time goes by, it is hoped that our cooperation and coordination in the FIRST and SNAPTEKMAS can be maintained and improved. I hope that you can enjoy this conference and can get a big benefit from this event. I also wish that we can meet again in the forthcoming FISRT ad SNAPTEKMAS

Wassalamu'alaikumwaraahmatullahi wabarakatuh

FOREWORD FROM DIRECTOR OF STATE POLYTECHNIC OF SRIWIJAYA



The honorable, FIRST 2021 and SNAPTEKMAS 2021 keynote speakers,

Dra. Nana Yuliana, MA., Ph.D., as The Indonesian LBBP Ambassador for the Republic of Cuba, accredited to the Bahamas, Republic of Dominican, Republic of Haiti and Jamaica

Prof. Ramaraj Boopathy., from U Alcee Fortier Distinguished Service Professor of biological sciences at the Nicholls State University, USA

Dr. Ing. Ahmad Taqwa, MT., as Director of Politeknik Negeri Sriwijaya

Assalamualaikum wr wb,

Let us extend our gratitude to Allah SWT, the most gracious, the most merciful. Due to His bless, we can gather here, at the Opening Ceremony of the FIRST 2021 and SNAPTEKMAS 2021

First of all, Please let me deliver my warm welcome to all keynote speakers and all participant of FIRST 2021 and SNAPTEKMAS 2021. It is my great pleasure to meet and see you in this event.

Although, there are so many obstacles that should be faced in the pandemic situation, however, as young generation, we should be optimistic, stay strong and be active in searching and finding the solution. The FIRST 2021 and SNAPTEKMAS 2021 as the DIES of State Polytechnic of Sriwijaya annual event will become one of the media to support those activities. The researchers could share knowledge, find partners, and enlarge the collaboration through this event.

Based on the change in the model of the teaching learning activity that focuses on the MERDEKA BELAJAR, State Polytechnic of Sriwijaya has a big desire in getting acceleration in the internationalization of the institution. One of them by improving the overseas and industrial collaboration, especially in joint research and joint publication. In the beginning of 2021, the research and community service unit in Politeknik Negeri Sriwijaya has launched new schemes of research and community service, namely the Overseas Collaboration Research and Overseas Collaboration Community Service. Thanks to God, those schemes have attracted researchers not only from Asia but also several other countries outside Asia, such as: research and community service collaboration with Al Baha University from Saudi Arabia, with Ferdowsi University of Mashhad from Iran, and with Princess Sumaya University of Technology from Jordan, as well as several other foreign universities.

In this occasion, I also would like to welcome all the researchers that become the collaborators in our new scheme of research and community service. It is our great honour to have you as our collaborators.

The honourable participants,

At this time, State Polytechnic of Sriwijaya has held 5 times of FIRST. FIRST publications from previous conferences have been successfully indexed not only in SCOPUS, but also in WOS. This 5th FIRST seminar will be conjugated with the 3rd National Seminar on Community Service SNAPTEKMAS. (National seminar of applied technology for public). All of these are the efforts to improve the quality of Polsri lecturers which significantly have a positive effect on the learning process of Polsri students.

Before ending my speech, I would like to congratulate the participants of The FIRST 2021 and SNAPTEKMAS 2021. May the noble efforts, support, and cooperation of researchers in this conference will continue. Special thanks to the organizer and co-organizer committee of The FIRST 2021 and SNAPTEKMAS 2021 for the hard work and the commitment in realizing this conference. Do maintain the spirit of working in a team and continue to unite in order to display a culture of excellence in the eyes of the country and the world.

With Bismillahirrahmanirrahim, I officiate The FIRST 2021 and SNAPTEKMAS 2021.
Wassalamu'alaikum warrahmatullahi Wabarakatu

ORGANIZING COMMITTEE

International Advisory Committee

Prof. Erry Yulian Triblas Adesta, International Islamic University, Malaysia
Prof. Yasushi Kiyoki, Keio University, Japan
Assoc. Prof. Dr. Augustus E. Osseo-Asare University of Sunderland, United Kingdom
Prof. Eddy Yusuf, Ph.D., Management Science University, Malaysia
Prof. Win-jet Luo, Ph.D., National Chin-Yi University of Technology, Taiwan
Yu-Lieh Wu, Ph.D., National Chin-Yi University of Technology, Taiwan
Prof. Chiaki Ogino, Kobe University, Japan
Wahyu Caesarendra, S.T., M.Eng., Ph.D., University of Brunei Darussalam, Brunei
Muhammad Haikal Satria, IPM, Jakarta Global University, Indonesia

Steering Committee

Dr. Ing. Ahmad Taqwa, M.T, Politeknik Negeri Sriwijaya, Indonesia
Dr. RD. Kusumanto, MM, Politeknik Negeri Sriwijaya, Indonesia
Prof. Dr. Ir. Siti Nurmaini, Universitas Sriwijaya, Indonesia
Prof Aldes Lesbani S.Si,M.Si,Ph.D, Universitas Sriwijaya, Indonesia
Prof. Dr.Ir. Rusdianasari, M.Si, Politeknik Negeri Sriwijaya, Indonesia
Yu-Lieh Wu, Ph.D., National Chin-Yi University of Technology, Taiwan
Asst. Prof. Dr. Dodik Siswanto, S.E., M.Sc. Acc., Universitas Indonesia
Irsyadi Yani, ST., M.Eng. PhD, Universitas Sriwijaya, Indonesia
Dr. Gancar Candra Premananto SE., M.Si., Universitas Airlangga
Dr. Yohandri Bow, M.Si, Politeknik Negeri Sriwijaya, Indonesia
Prof. Dr. Yuli Yetri, M.Si, Politeknik Negeri Padang
Dr. Marieska Verawaty, M.Si., Universitas Sriwijaya, Indonesia
Dr. Eng. Tresna Dewi, M.Eng., Politeknik Negeri Sriwijaya, Indonesia
Carlos R. Sitompul, S.T.,M.T., Politeknik Negeri Sriwijaya, Indonesia
Ir. Indra Chandra Setiawan, M.T., PT. Toyota Motor Manufacturing, Indonesia

General Chair

Dr.Rita Martini, SE.,M.Si.,Ak.,CA, Politeknik Negeri Sriwijaya, Indonesia

General co-Chairs

Dr. Ade Silvia Handayani, S.T, M.T., Politeknik Negeri Sriwijaya, Indonesia
Dr. Nyayu Latifah Husni, S.T., M.T, Politeknik Negeri Sriwijaya, Indonesia

Technical Program Chairs

Deris Stiawan, M,Kom, PhD., Universitas Sriwijaya, Indonesia
Dr. Martha Aznury, M.Si., Politeknik Negeri Sriwijaya, Indonesia
Fatahul Arifin, ST., Dipl Eng. EPD., M.EngSc, PhD, Politeknik Negeri Sriwijaya, Indonesia
Dr. Herlambang Saputra, S.Pd., M.Kom., Politeknik Negeri Sriwijaya, Indonesia

Finance Chairs & Treasurer

Dr. Marieska Lupikawati, S.E., M.M, Politeknik Negeri Sriwijaya, Indonesia

Public Relation Chairs

Nelly Masnila, S.E, M.Si, Ak, Politeknik Negeri Sriwijaya, Indonesia
Ahmad Zamheri, S.T, M.T, Politeknik Negeri Sriwijaya, Indonesia
Drs Zakaria MPd., Politeknik Negeri Sriwijaya, Indonesia
Desloehal Djumrianti, S.E., MIS., PhD, Politeknik Negeri Sriwijaya, Indonesia
Leni Novianti, M.Kom., Politeknik Negeri Sriwijaya, Indonesia
M. Miftahul Amin, S.Kom., M.Eng., Politeknik Negeri Sriwijaya, Indonesia
Dr. Ir. Abu Hasan, M.Si., Politeknik Negeri Sriwijaya, Indonesia
Ir. Irawan Rusnadi, M.T. , Politeknik Negeri Sriwijaya, Indonesia
Dr. Indrayani, ST., M.T. , Politeknik Negeri Sriwijaya, Indonesia
Dra. Tiur Simanjuntak, M.Ed.M, Politeknik Negeri Sriwijaya, Indonesia
Sukandar S.Si.,M.T,Ph.D., Institut Teknologi Bandung, Indonesia
Ir. Irwin Bizzy, M.T., Universitas Sriwijaya, Indonesia
Dr. Sari Lestari Zainal Ridho, SE., M.Ec, Politeknik Negeri Sriwijaya, Indonesia
Dr. Ir.Leila Kalsum, M.T, Politeknik Negeri Sriwijaya, Indonesia
Dr. Leily Nurul Komariah, S.T., M.T., Universitas Sriwijaya, Indonesia
Dr, Rosmalinda Permatasari ST MT, Universitas Tridinanti Palembang, Indonesia
Erliza Yuniarti, S.T., M.Eng, Universitas Muhammadiyah Palembang, Indonesia
Firdaus, S.T., M.Kom., Universitas Sriwijaya, Indonesia
Ervy Cofriyanti, S.Si, M.T.I, Politeknik Negeri Sriwijaya, Indonesia
Lindawati, ST., M.Ti., Politeknik Negeri Sriwijaya, Indonesia
Yogi Eka Fernandes, S.Pd., M.T., Politeknik Negeri Sriwijaya, Indonesia
Ozkar Firdausi Homzah, S.T., M.T., Politeknik Negeri Sriwijaya, Indonesia

Table of Contents

FOREWORD FROM GENERAL CHAIR 5 th FIRST 2021	2
INTERNATIONAL CONFERENCE	2
FOREWORD FROM DIRECTOR OF STATE POLYTECHNIC OF SRIWIJAYA	4
ORGANIZING COMMITTEE	5
KEYNOTE SPEAKER	7
Dra. Nana Yuliana, MA., Ph.D.	7
KEYNOTE SPEAKER	8
Prof. Ramaraj Boopathy	8
KEYNOTE SPEAKER	10
Dr. Ing. Ahmad Taqwa, MT.	10
RUNDOWN	11
The 5 th FIRST 2021 INTERNATIONAL CONFERENCE	11
(FORUM IN RESEARCH SCIENCE AND TECHNOLOGY)	11
SNAPTEKMAS (Seminar Nasional Aplikasi Teknologi pada Masyarakat) 2021	11
TRACK 1	14
(Engineering and Science)	14
TRACK 1	17
(Engineering and Science)	17
TRACK 1	20
(Engineering and Science)	20
TRACK 2	23
(Computer Science, Computer Engineering, Information System,	23
Informatics Management)	23
TRACK 2	25
(Computer Science, Computer Engineering, Information System,	25
Informatics Management)	25
TRACK 3 (Social Science)	27
TRACK 3 (Social Science)	29
MODELING OF INFILTRATION WELLS TO REDUCE RAINWATER RUNOFF OF BUILDINGS	51
ID: 3772	51
Radius Pranoto ^{1*} , Anggi Nidya S ¹ , Ricky RA ¹ , Djaka Suhirkam ¹ , Viktor Suryan ²	51

¹ Civil Department, Polytechnic State of Sriwijaya, Palembang 30139, Indonesia.....	51
² Civil Department, Palembang Aviation Polytechnic, Palembang 30139, Indonesia.....	51
FLEXURAL STRENGTH OF SELF-COMPACTING CONCRETE BEAMS.....	52
ID: 3860	52
Amiruddin ¹ , Ibrahim ¹ , Ika Sulianti ¹ , Agus Subrianto ^{1,*} , Muhamad Ramadhan ¹	52
¹ Polytechnic State of Sriwijaya,	52
THE EFFECT OF SHELL AS A SUBSTITUTION OF COARD AGGREGATE WITH SUPERPLASTICIZER ADDITIONAL ON THE COMPRESSION STRENGTH OF CONCRETE	53
ID: 4026	53
Lina Flaviana Tilik ^{1,*} , Bambang Hidayat Fuady ² , Suhadi ³ , Rosy Armaini ⁴ , Fadhila Firdausa ⁵ , Muhammad Rifqi Agusri ⁶ , Puji Hartoyo ⁷	53
^{1,2,3,4,5,6,7} State Polytechnic of Sriwijaya.....	53
DESIGN OF GEOMETRIC AND RIGID PAVEMENT THICKNESS ON JALAN LINGKAR BARAT SP. SPORTS CENTER - BUKIT SULAP STA 0+100 - STA 7+583 LUBUKLINGGAU CITY, SOUTH SUMATERA PROVINCE	54
ID: 3935	54
Kosim ¹ , Julian Fikri ^{1*} , siswa Indra ¹ , Kiki Rizky Amalia ¹ , Intan Puspita Sari ² , Yudha Prasetya ²	54
¹ Lecturer of Civil Engineering State Polytechnis Of Sriwijaya	54
² Student of Prodi D-1V Road and Bridge Civil Engineering.....	54
UTILIZATION OF BOTTOM ASH AND SAWDUST WASTE AS A PARTIAL REPLACEMENT FOR FINE AGGREGATE IN THE MANUFACTURE OF CONCRETE.....	55
ID: 3907	55
Kosim, Zainuddin ¹ , Raja Marpaung ¹ , Darma Prabudi ¹	55
¹ Department of Civil Engineering Polytechnic State of Sriwijaya.....	55
STUDY ON THE APPLICATION OF BICYCLE SPECIAL ROUTES AS AN ENVIRONMENTAL TRANSPORTATION IN THE CITY AREA OF PALEMBANG USING THE BLOS METHOD	56
ID: 3682	56
Efrilia Rahmadona ^{1,*} , Norca Praditya ² , M. Ade Surya Pratama ³ , Sudarmadji ⁴ , Muhammad Iqbal ⁵ , Arief Perdana Kesuma ⁶ , Rica Solenne ⁷	56
^{1,2,3,4,5,6,7} State Polytechnic of Srwiwijaya.....	56
UTILIZATION OF REMOTE SENSING TECHNOLOGY FOR FLOOD DISTRIBUTION IN PALEMBANG CITY WEB- BASED	57
ID: 3854	57
Indrayani ^{1,*} , Andi Herius ¹ , Akhmad Mirza ¹ , Arfan Hasan ¹	57

1 Civil Engineering Department, Politeknik Negeri Sriwijaya, Palembang Indonesia	57
UTILIZATION OF THE KELEKAR RIVER FLOW AS MICRO-HYDRO POWER PLANT	58
ID: 3992	58
Indrayani ^{1,2*} Aida Syarif ^{2,3} , Syahirman Yusi ^{2,4} , M. Noviansyah Nugraha ² , Renny Citra Ramadhani ²	58
¹ Civil Engineering Department, Politeknik Negeri Sriwijaya, Palembang Indonesia;	58
² Renewable Energy Engineering Study Program, Politeknik Negeri Sriwijaya, Palembang Indonesia;	58
³ Chemical Engineering Department, Politeknik Negeri Sriwijaya, Palembang Indonesia;	58
⁴ Commercial Administration Department, Politeknik Negeri Sriwijaya, Palembang Indonesia	58
IMAGE PROCESSING APPLICATION ON AUTOMATIC FRUIT DETECTION FOR AGRICULTURE INDUSTRY	59
ID: 3804	59
Tresna Dewi ^{1,*} Rusdianasari ² RD Kusumanto ³ Siproni ⁴	59
¹ Electrical Engineering Department, Politeknik Negeri Sriwijaya	59
² Renewable Energy Department, Politeknik Negeri Sriwijaya	59
³ Electrical Engineering Department, Politeknik Negeri Sriwijaya	59
⁴ Mechanical Engineering Department, Politeknik Negeri Sriwijaya	59
THE CONCEPT AND DESIGN OF SOLAR POWERED SPRINKLER SYSTEM BASED ON IOT MONITORING	60
ID: 3880	60
Tresna Dewi ^{1,*} Rusdianasari ² Ahmad Taqwa ³ Teddy Wijaya ⁴	60
¹ Electrical Engineering Department, Politeknik Negeri Sriwijaya	60
² Renewable Energy Department, Politeknik Negeri Sriwijaya	60
³ Renewable Energy Department, Politeknik Negeri Sriwijaya	60
⁴ Electrical Engineering Department, Politeknik Negeri Sriwijaya	60
RAPID TRANSIT (BRT) PUBLIC TRANSPORT SERVICE CORRIDOR I: ALANG LEBAR TO DEMPO DURING THE COVID 19 PANDEMIC IN THE CITY OF PALEMBANG	61
ID: 3837	61
Herlinawati ¹ , Yusri Bermawi ^{1,*} , Moch. Absor ¹ , A.Latif ¹ , Muhammad Dimas ¹ , Muhammad Arief M ¹ , Muhammad Geraeldy ¹ , Ibnusyah Alam ¹	61
¹ Civil Engineering, Politeknik Negeri Sriwijaya, Palembang, 30154, Indonesia	61
The Effect of Quenching Media on the Hardness of AISI 1045 Steel	62
ID: 4074	62
Mulyadi ¹⁾ , Dodi Tafrant ^{1,*)} , Hendradinata ¹⁾ , Zainuddin ¹⁾	62
¹ Mechanical Engineering, State Polytechnic of Sriwijaya	62

Improvement of Original Soil with Addition of Variation of Embankment Based on CBR (California Bearing Ratio) Value	63
ID 4107	63
Ibraham1, Andi Herius1, Nadra Mutiara Sari1, M Aidil Iskandarsyah2, M Okta Fathur Rahman2	63
Biodiesel from Pyrolysis Fatty Acid Methyl Ester (FAME) using Fly Ash as a Catalyst	80
ID: 4066	80
Yohandri Bow1,* Abu Hasan2, Rusdianasari2, Zakaria3, Bambang Irawan2, Nedia Sandika2	80
1 Energy Engineering Department, Politeknik Negeri Sriwijaya, Palembang, Indonesia	80
2 Renewable Energy Engineering Department, Politeknik Negeri Sriwijaya, Palembang, Indonesia	80
3English Department, Politeknik Negeri Sriwijaya, Palembang, Indonesia	80
DEGRADATION OF METHYLENE BLUE DYE USING ZnO/NiFe2O4 PHOTOCATALYST UNDER VISIBLE LIGHT	65
ID: 3967	66
Yuniar1*, Tri Mawarni2, Poedji Loekitowati Hariani3, Muhammad Faizal4, Tuty Emilia Agustina5	66
1,4,5Chemical Engineering Department, Sriwijaya University, Palembang, Indonesia	66
3Chemistry Department, Sriwijaya University, Palembang, Indonesia.....	66
2Chemical Engineering Department, State Polythecnic Sriwijaya, Palembang, Indonesia.....	66
SYNGAS ANALYSIS OF LOWRANK COAL GASIFICATION DOWNDRAFT PRODUCTS WITH VARIATIONS IN AIR FLOW RATE.....	67
ID: 3985	67
Aida Syarif1), Neli Masnila2), Indrayani3), M. Yerizam 4), Apriansyah Zulatama5), Sarmidi6).....	67
1)Program Studi Magiter Terapan Teknik Energi Terbarukan, Politeknik Negeri Sriwijaya	67
2)Program Studi Sarjana Terapan Akutansi Bisnis, Politeknik Negeri Sriwijaya.....	67
3)Program Studi Magister Terapan Teknik energy Terbarukan, Politeknik Negeri Sriwajaya	67
4) Program Studi Magister Terapan Teknik energy Terbarukan, Politeknik Negeri Sriwajaya	67
PRACTICAL LEARNING BASED ON VIRTUAL REALITY METHODS AS A SOLUTION TO INCREASE EVALUATION LEVEL 1 RESULTS IN PRACTICAL LEARNING AT PT PLN (PERSERO) UPDL PALEMBANG	68
ID: 3764	68
Fajrie Agus Dwino Putra1*, Supli Efendi Rahim2, Zulhipni Reno Saputra3	68
1Instructor, PT PLN (Persero) UPDL Palembang, Palembang, Indonesia	68
2Lecturer, Kader Bangsa University, Palembang, Indonesia	68
3Lecturer, Muhammadiyah University, Palembang, Indonesia.....	68

WITH THE TRAY DYER DRYING METHOD FOR MAKING HERBAL TEA FROM A MIXED FLOWER POLE (<i>Clitoria ternatea</i>) WITH GINGER POWDER (<i>Zingiber officinale</i>) ACCORDING TO INDONESIAN NATIONAL STANDARDS (SNI).....	69
ID: 3931	69
Sofiah ^{1,*} ,A.Rizal Aswan ¹ , Isnandar Yulianto ¹ , Cindi Ramayanti ¹ , Aliyah Nahda Utami ¹	69
¹ Department of Chemical Engineering, Politeknik Negeri Sriwijaya.....	69
PROTOTYPE OF KEMPELANG FISH DRYERS REVIEWED FROM ENERGY OF H ₂ O THAT IS EVAPORATED TO AIR	70
ID: 3782	70
Ida Febriana ^{1,*} KA Ridwan ¹ , Aneasari M ¹ , Taufik Jauhari ¹	70
¹ Chemical Engineering Department, State Polytechnic of Sriwijaya, Indonesia	70
ANALYSIS OF SYNGAS RESULTS OF THE MAINDEPTH COAL GASIFICATION PROCESS WITH GASIFICATION DOWNDRAFT METHODS.....	71
ID: 4054	71
Erlinawati ¹ , Aida Syarif ² ,Arizal Azwan ³ , Tahdid ⁴ ,.....	71
^{1,2,3,4} Energy Engineering Applied Undergraduate , Sriwijaya State Polytechnic.....	71
DESIGN AND PERFORMANCE OF SMALL-SCALE DOWNDRAFT BIOMASS GASIFICATION: A CASE STUDY OF RICE HUSKS	72
ID: 3999	72
Ozkar F. Homzah ^{1*} , Rachmat D Sampurno, A Junaidi ¹ , Dodi Tafrant ¹	72
¹ Department of Mechanical Engineering, Politeknik Negeri Sriwijaya, Palembang, Indonesia	72
.....	73
THE POTENTIAL OF CHAR COAL GASIFICATION AS AN ECO-FRIENDLY FUEL	73
ID: 4016	73
Aria Yopianita ^{1,*} Aida Syarif ² , Muhammad Yerizam ²	73
¹ Master of Applied Renewable Energy Engineering, Sriwijaya State Polytechnic	73
² JChemical Engineering, Sriwijaya State Polytechnic.....	73
EFFECT OF SULFURIC ACID AND FERMENTATION TIME ON BIOETHANOL PRODUCTION FROM EMPTY FRUIT BUNCH (EFB)	74
ID: 3900	74

*Martha Aznury ¹ Ahmad Zikri ¹ Aisyah Suci Ningsih ¹ Siti Chodijah ¹ Felisia Hanura ¹ Muhammad Albarr Aksa ¹ Nova Rachmadona ²	74
¹ Department of Chemical Engineering, Politeknik Negeri Sriwijaya, Palembang, Indonesia	74
² Department of Chemical Science and Engineering, Graduate School of Engineering, Kobe University, Japan ...	74
UTILIZATION OF PALM KERNEL OIL (PKO) AS VEGETABLE OIL IN MAKING MAYONNAISE WITH THE ADDITION OF VIRGIN COCONUT OIL (VCO) AND PALM COOKING OIL (PCO)	75
ID: 4041	75
*Martha Aznury ¹ Ahmad Zikri ¹ Aisyah Suci Ningsih ¹ Siti Chodijah ¹ M.Arif Abdul Ghoni ¹ Rizka Yuni Zhafira ¹ Nova Rachmadona ²	75
¹ Department of Chemical Engineering, Politeknik Negeri Sriwijaya, Palembang, Indonesia	75
² Department of Chemical Science and Engineering, Graduate School of Engineering, Kobe University, Japan ...	75
PRODUCTION OF SOLID SOAP WITH ADDITION OF GREEN BETAL LEAVE (Piper betle L.) EXTRACT AND LEFT LEMON EXTRACT(Cymbopogon nardus L. Rendle) AS ANTIOXIDANTS	76
ID: 4042	76
*Martha Aznury ¹ Ahmad Zikri ¹ Aisyah Suci Ningsih ¹ Elina Margaretty ¹ Liona Agriani ¹ Indriani ¹ Nova Rachmadona ²	76
¹ Department of Chemical Engineering, Politeknik Negeri Sriwijaya, Palembang, Indonesia	76
² Department of Chemical Science and Engineering, Graduate School of Engineering, Kobe University, Japan ...	76
PURIFICATION OF RAW MATERIAL AND BIODIESEL PRODUCTS FROM WASTE OIL WITH DEEP EUTETIC SOLVENT (DES).....	77
ID: 4043	77
Sahrul Effensi ¹ ,Aida syarif ² , Irawan ³).....	77
1,2,3Chemical Engineering Department, Politeknik Negeri Sriwijaya, Jl. Srijaya Negara, Bukit Besar, Ilir Barat I, Palembang 30139, South Sumatera, Indonesi	77
FIELD EXPERIMENTAL STUDY ON ELECTRICAL POWER GENERATION USING AC SINGLE-PHASE PERMANENT MAGNET GENERATOR	78
ID 4118	78
I Made Wiwit Kastawan ^{1*} , Erwin Yusuf ² , Rusmana ³ , Krisna ⁴	78
ABSTRACT	78
SIMULATION ON EFFECTS OF USING CAPACITOR FOR REACTIVE POWER (VAR) COMPENSATION ON ELECTRICAL POWER SUPPLY QUALITY	79
ID 4119	79

Siti Saodah ¹ , I Made Wiwit Kastawan ^{2*} , Erwin Yusuf ³ , Bambang Puguh Manunggal ⁴ ., Maryanti ⁵	79
IDENTIFICATION OF ROAD CONDITION SURVEY RESULTS ON THE MAKING OF MAP OF PALEMBANG CITY	81
ROAD NETWORK BASED ON GIS	
ID: 3806	81
Norca Praditya ¹ , Indrayani ^{1*} , Andi Herius ¹ , Kosim ¹ , Tata Peryoga ² , Mendro Anggoro ²	81
¹ Civil Engineering Department, Politeknik Negeri Sriwijaya, Palembang Indonesia	81
² IDN Western Australia, Perth	81
MODELLING DESIGN DIFFUSER HORIZONTAL AXIS WIND TURBINE.....	82
ID: 3889	82
Fatahul Arifin ^{1*} , RD Kusumanto ³ , Yohandri Bow ² , Ahmad Zamheri ³ , Rusdianasari ² , Min Wen Wang ⁴ , Afries Susandi ² , Yusuf Dewantoro Herlambang ⁵ ¹ Department of Mechanical Engineering, Politeknik Negeri Sriwijaya, Jalan Srijaya Negara, Palembang, Indonesia.....	82
² Department of Electrical Politeknik Negeri Sriwijaya, Jalan Srijaya Negara, Palembang, Indonesia.....	82
³ Department of Renewable Energy Engineering, Politeknik Negeri Sriwijaya, Jalan Srijaya Negara, Palembang,Indonesia	82
⁴ Department of Mechanical Engineering, National Kaohsiung University Science and Technology, No. 415, Jiangong Rd, Kaohsiung, Taiwan	82
⁵ Department of Mechanical Engineering, Politeknik Negeri Semarang, Jl. Prof. Sudarto, Semarang, Indonesia....	82
DESIGN WIND TURBINE FOR EXHAUST WIND AREA COAL MINING	83
ID: 3947	83
RD Kusumanto ¹ , Fatahul Arifin ^{2*} , Carlos R.S ¹ , Ahmad Zamheri ² , Rusdianasari ³ , Min Wen Wang ⁴ , RM Fauzi ³ , Yusuf Dewantoro Herlambang ⁵	83
¹ Department of Electrical Politeknik Negeri Sriwijaya, Jalan Srijaya Negara, Palembang, Indonesia.....	83
² Department of Mechanical Engineering, Politeknik Negeri Sriwijaya, Jalan Srijaya Negara, Palembang, Indonesia	83
³ Department of Renewable Energy Engineering, Politeknik Negeri Sriwijaya, Jalan Srijaya Negara, Palembang,Indonesia	83
⁴ Department of Mechanical Engineering, National Kaohsiung University Science and Technology, No. 415, Jiangong Rd, Kaohsiung, Taiwan	83
⁵ Department of Mechanical Engineering, Politeknik Negeri Semarang, Jl. Prof. Sudarto, Semarang, Indonesia....	83
The Production of Biogas and Electrical Energy from Market Waste at Fixed Dome Bio-digester in Talang Banjar Jambi	84
ID: 4062	84

Leila Kalsum ^{1,*} Yordan Hasan ² , Rusdianasari ¹ , Aida Syarif ¹ , Dayaningrat ¹ , Syaiful M ¹	84
¹ Renewable Energy Study Program, Sriwijaya State Polytechnic, Palembang Indonesia	84
² Electronic Engineering Sriwijaya State Polytechnic, Palembang Indonesia.....	84
Comparison Progressive Web Application in Learning Management System (LMS)	85
ID: 4087	85
Dian Nugraha ^{1,*} Febria Anjara ² , Safira Faizah ³	85
^{1,3} Faculty Engineering & Computer Science, Jakarta Global University, West Java-Indonesia.....	85
² Faculty Economy & Business, Jakarta Global University, West Java-Indonesia	85
The Effectiveness of Solar panels From The Installation Location Changes In Angle and Light	86
ID: 4047	86
Yessi Marniati ^{1,*} , Nofiansah ¹ , Herman Yani ¹ , Siswandi ¹	86
¹ Electrical Engineering Departement, Politeknik Negeri Sriwijaya, Palembang Indonesia	86
THE NUMBER OF VISITORS OF THE TELECOMMUNICATION ENGINEERING LABORATORY THE PANDEMIC TIME CORONA VIRUS DISEASE LIMITDURING2019 (COVID-19) BASED ON THE INTERNET OF THINGS.....	87
ID: 4049	87
M. Zakuan Agung ^{1,*}), Suzan zefi ²⁾ , R.A Halimatussa'diyah ³⁾ , Rapiko Duri ⁴⁾ , Dea Rahma Dona ⁵⁾ , Fitri Rahma Daliza ⁶⁾	87
¹⁻⁶ Department of Polytechnic Sriwijaya, Jalan Srijaya Negera, Bukit Besar, Palembang - Indonesia	87
Energy Management on Electric Vehicles Using Fast Charging Banking Capacitor using Internet of Things (IoT) System	88
ID: 4051	88
Selamat Muslimin ^{1,*} Renny Maulidda ¹ Evelina ¹ M. Nawawi ¹ Iskandar Lutfi ¹ Johansyah Al Rasyid ¹ M. Fadli ¹ Puput Anggraini ¹ M. Yusuf ¹ Wanda Merian PA ¹	88
¹ Politeknik Negeri Sriwijaya.....	88
Implementation of Solar Cells as an Alternative Energy Source for Automatic Water Tank Filling in Hydroponic System	89
ID: 4064	89
Yudi Wijanarko ¹ Renny Maulidda ^{1,*} Masayu Anisah ¹ Evelina ¹ Sara Yulida ¹ Tarisa Ramadhani ¹ Phillips Dharmaraj ² Metrina Jasman ³	89
¹ Politeknik Negeri Sriwijaya, Palembang, Indonesia	89
² Politeknik Kota Kinabalu, Malaysia	89
³ SMK Negeri 1 Indralaya Selatan, Indonesia.....	89

.....	90
IMPLEMENTATION OF SMART GRID SYSTEM FOR ALTERNATIVE ENERGY POWER PLANTS SOURCES	
ID: 3786	90
Masayu Anisah ¹ Yudi Wijanarko ¹ Renny Maulidda ^{1,*} Johansyah Al Rasyid ¹ Dimas Prasetya WP ¹ M. Dandy Ramadhan ¹ Mohammad Noviansah ¹	90
¹ State Polytechnic of Srwiwijaya.....	90
IMPLEMENTATION OF SMART GRID SYSTEM ON ALTERNATIVE ENERGY OF FLOATING HOUSES AT MUSI	91
RIVER BANK ESTUARY OF THE OGAN RIVER	
ID: 3790	91
Yudi Wijanarko ¹ , Adi Syakdani ¹ , Ekawati Prihatini ¹ , Sairul Effendi ¹ , Aulia Rizki Utami ¹ , Trigitha Melintika ¹ , Ryo Pakusadewo ¹	91
¹ Electrical Engineering Department, Politeknik Negeri Sriwijaya.....	91
The Effect of Carbonization Temperature and Concentration of KOH Activator on the Quality of Eucalyptus Pellita	92
Activated Carbon in Fe Absorption	
ID: 4063	92
Leila Kalsum ^{1*)} , Idha Silviyati. ¹⁾ , Jenie Fahlevi Putri ¹⁾	92
¹ Department of Chemical Engineering Study Program, Sriwijaya State Polytechnic, Bukit Besar, Palembang 30139, Indonesia.....	92
SOLAR PANEL AS ALTERNATIVE ENERGY SOURCE FOR WATER PUMP CONTROL SYSTEM AT THE FLOATING	93
HOUSE IN THE PALEMBANG MUSI RIVER BANK	
ID: 4101	93
Ekawati Prihatini ¹ , Yudi Wijanarko ² , Yeni Irdyanti ³ , Herman Yani ⁴ , Muhammad Aldo Pratama ⁵ , Suryani ⁶ , Charles Sumion ⁷	93
¹⁻⁶ Electrical Engineering Department, Polytechnic State of Sriwijaya, Jalan Srijaya Negara Bukit Besar Palembang City, South Sumatera, 30139, Indonesia	93
⁷ Politeknik Kota Kinabalu, Jalan Politeknik No. 4 KKIP Barat, 88460 Kota Kinabalu Industrial Park, Sabah, Malaysia.....	93
.....	94
Comparison of Batteries Used in Electrical Vehicles (A Review)	
ID: 4103	94
Selamat Muslimin ^{1,*} Zainuddin Nawawi ² , Bhakti Yudho Suprpto ³ , Tresna Dewi ⁴	94

1,2,3,4 Electrical of Engineering, University of Sriwijaya	94
.....	95
Design of Touch Key-Voice Command Based Vehicle Additional Security System	
ID: 3791	95
Muhammad Firdaus Jauhari ^{1,*} , Rusmini Sri Maryati ¹ , Raihan ¹	95
¹ Automotive Mechanical Engineering, Politeknik Negeri Banjarmasin, Banjarmasin, Indonesia,	95
.....	96
AUTOMATION OF THE PALEMBANG SEMAGE FABRIC YARN SPINNER	
ID: 3694	96
Eka Susanti ¹⁾ , Ica Admirani ²⁾ , Romi Wilza ³⁾ , Irawan Hadi ⁴⁾ , Sholihin ⁵⁾	96
¹⁻⁵ State Polytechnic of Sriwijaya, Jalan Srijaya Negera, Bukit Besar, Palembang - Indonesia	96
.....	97
WebRTC Signaling Using npRTC For OnlineVirtual Classroom	
ID: 4088	97
Raswa ^{1,*} Sumarudin ^{2*} Eka Siswantohadi ^{3*}	97
¹ Politeknik Negeri Indramayu	97
² Politeknik Negeri Indramayu	97
³ Politeknik Negeri Indramayu	97
.....	98
IoT-Based Technological Innovation in Improving the Productivity of Macan Kumbang Fish Cultivator	
ID: 3730	98
Nelly Masnila ¹ , Hendradinata ² , Indra Griha Tofik Isa ^{3,*} , Riana Mayasari ⁴	98
^{1,4} Accounting Department, Politeknik Negeri Sriwijaya.....	98
² Mechanical Engineering Department, Politeknik Negeri Sriwijaya.....	98
³ Informatics Management Department, Politeknik Negeri Sriwijaya	98
.....	99
TPACK FRAMEWORK BASED INTERACTIVE DIGITAL LEARNING	
ID: 3777	99
Hetty Meileni ^{1,*} Indra Satriadi ² Sony Oktapriandi ³ Desi Apriyanty ⁴	99
¹⁻⁴ State Polytechnic Of Sriwijaya	99

DEVELOPMENT OF MULTI PLATFORM GEOGRAPHIC INFORMATION SYSTEM ASSESSMENT OF PROSPECTIVE	100
BIDIKMISI STUDENTS USING REUSE DRIVEN SOFTWARE DEVELOPMENT PROCESS METHOD	
ID: 3788	100
M Aris Ganiardi ¹ , Nita Novita ² , Indri Ariyanti ³ , Delta Khairunnisa ⁴	100
¹⁻⁴ Informatics Management Department, Politeknik Negeri Sriwijaya, Srijaya Negara Street, Palembang, 30139, Indonesia	100
	101
DEVELOPMENT OF 3D MULTIMEDIA AS A LEARNING TOOLS ONLINE BASED VIRTUAL REALITY	
ID: 3797	101
Sholihin ¹), Emilia Hesti ²), Sarjana ³), Adewasti ⁴)	101
¹⁻⁴ Department of Polytechnic Sriwijaya, Jalan Srijaya Negera, Bukit Besar, Palembang - Indonesia	101
	102
Design of Air Quality Monitoring System Using LoRa Communication Technology	
ID: 3799	102
Mohammad Fadhli ^{1,*} , Asriyadi ¹ , Lindawati ¹ , Irma Salamah ¹	102
¹ Politeknik Negeri Sriwijaya	102
	103
INNOVATION TECHNOLOGY OF LEKOR DOUGH MIXER BASED INTERNET OF THING	
ID: 3861	103
Suzan Zefi ¹ , Eka Susanti ² , M. Zakuan Agung ³ , R.A Halimatussa'diyah ⁴	103
¹ Department of Polytechnic Sriwijaya, Jalan Srijaya Negera, Bukit Besar, Palembang - Indonesia	103
DEVELOPMENT OF 3D MULTIMEDIA AS A PRACTICAL SUGGESTION FOR VIRTUAL REALITY-BASED DIGITAL	104
ENGINEERING	
ID: 3857	104
Martinus Mujur Rose ¹), Sholihin ²), Sarjana ³), Ir. H. Abdul Rakhman ⁴), Ir. Ali Nurdin ⁵)	104
¹⁻⁵ Department of Polytechnic Sriwijaya, Jalan Srijaya Negera, Bukit Besar, Palembang - Indonesia	104
	105
Single Page Application for Business Intelligence Dashboard	
ID: 3521	105
M. Miftakul Amin ^{*1} , Adi Sutrisman ² , Yevi Dwitayanti ³	105

1,2 Department of Computer Engineering, Politeknik Negeri Sriwijaya, Jl. Srijaya Negara Bukit Besar, Palembang, 30139, Indonesia.....	105
3 Department of Computer Accounting, Politeknik Negeri Sriwijaya, Jl. Srijaya Negara Bukit Besar, Palembang, 30139, Indonesia.....	105
.....	106
Evaluating Users' Emotion in Web-Based Geographic Information System	
ID: 4025	106
Leni Novianti ¹ , Indra Griha Tofik Isa ^{2,*} , Indri Ariyanti ³ , Rika Sadariawati ⁴ , Anitawati Mohd Lokman ⁵ , Azhar Bin Abd Aziz ⁶ , Afiza Binti Ismail ⁷	106
¹²³⁴ Politeknik Negeri Sriwijaya, Palembang, Indonesia.....	106
⁵⁶⁷ Universiti Teknologi MARA, Shah Alam, Malaysia	106
.....	107
The Best Academic Administration Personnel Selection Model Using the Weighted Sum Model (WSM)	
ID: 3535	107
M. Miftakul Amin * ¹ , Yevi Dwitayanti ²	107
¹ Department of Computer Engineering, Politeknik Negeri Sriwijaya, Jl. Srijaya Negara Bukit Besar, Palembang, 30139, Indonesia.....	107
² Department of Computer Accounting, Politeknik Negeri Sriwijaya, Jl. Srijaya Negara Bukit Besar, Palembang, 30139, Indonesia.....	107
Establishing the Interface for G-Bot Monitoring and Controlling System	108
ID: 3800	108
Dewi Permata Sari ¹ , Fatma Indah Sari ² , Nyayu Latifah Husni ^{3,*} , Nurhaida ⁴ , Yogi Eka Fernandes ⁵ , Ade Silvia Handayani ⁶	108
¹⁻⁵ Electronic Engineering Study Program, Electrical Engineering Department, Sriwijaya State Polytechnic	108
⁶ Telecommunication Engineering Study Program, Electrical Engineering Department, Sriwijaya State Polytechnic	108
.....	109
Design of a 4G signal amplifier repeater biquad antenna at 1800 MHz	
ID: 3990	109
Ade Silvia Handayani ^{1*} , Sopian Soim ² , Ciksadan ³ , Rivaldo Arviando ⁴	109
¹⁻⁴ Department of Electrical Engineering, Politeknik Negeri Sriwijaya, Palembang, Indonesia.....	109
.....	110
Design and Configuration of 4G Repeater Booster Device at 1800MHz	
ID: 3988	110

Ade Silvia Handayani ^{1*} , Sopian Soim ² , Emilia Hesti ³ , Ciksadan ⁴ , Nyayu Latifah Husni ⁵ , Abu Hasan ⁶	110
1 Department of Electrical Engineering, Politeknik Negeri Sriwijaya, Palembang, Indonesia.....	110
MULTIMEDIA DEVELOPMENT AS CREATIVITY IN THE SOCIALIZATION OF COVID19 VACCINATION AGAINST THE PUBLIC	111
ID: 3863	111
Dewi Irmawati ^{1,*} , Devi Sartika ² , Lenda Meiriska ³ , Leni Novianti ⁴	111
1,,2,3,4 Study Program of Informatics Management, State Polytechnic of Sriwijaya	111
PERFORMANCE OPTIMATMIZATION OF YAGI ANTENNA DEVICES FOR DETECTING QUALITY LEVELS RIVER WATER BASED ON THE INTERNET OF THING	112
ID: 3767	112
Irawan hadi ^{1,*} , Martinus Mujur Rose ¹⁾ , Adewasti ¹⁾ , Ciksadan ¹⁾	112
¹ State Polytechnic of Sriwijaya, Jalan Srijaya Negera, Bukit Besar, Palembang - Indonesia.....	112
.....	113
Preliminary study: M-Health based on IoT and Machine Learning	
ID: 4032	113
Ahmad Taqwa ¹ , *Ade Silvia Handayani ² , Sopian Soim ³ , Carlos RS ⁴ , Rahmat Budiarto ⁵ , Syifa Amira Zahra ⁶ , Junio Andika Danda ⁷	113
¹ Politeknik Negeri Sriwijaya.....	113
⁵ AlBaha University, KSA.....	113
.....	114
Analysis of Android-based Body Health Monitoring System Results using Fuzzy Mamdani Method	
ID: 3989	114
Ade Silvia Handayani ^{1*} , Ahmad Taqwa ² , Irawan Hadi ³ , Martinus Mujur Rose ⁴ ,	114
Nyayu Latifah Husni ⁵ , Sopian Soim ⁶ , Ratri Agustina ⁷	114
¹⁻⁷ Department of Electrical Engineering, Politeknik Negeri Sriwijaya, Palembang, Indonesia.....	114
*Corresponding author. Email: ade_silvia@polsri.ac.id	114
.....	115
Design of Application an Intelligent Transportation System for Monitoring Traffic Accidents	
ID: 4035	115
*Ade Silvia Handayani ¹ , Sopian Soim ² , Carlos RS ³ , Syifa Amira Zahra ⁴ , Elisa Islami Putri ⁵	115

1-5 Politeknik Negeri Sriwijaya	115
GEOGRAPHIC INFORMATION SYSTEM MAPPING AND MANAGEMENT OF CHILD WITH THE HIGHEST NUTRITIONAL POTENTIAL IN PRABUMULIH CITY USING K-MEANS CLUSTERING METHOD (CASE STUDY: PRABUMULIH CITY HEALTH OFFICE)	116
ID: 4096	116
Leni Novianti ^{1,*} , Robinson ² , Ienda Meiriska ³ , Resti Atika Sari ⁴	116
1,2,3,4 Study Program of Informatics Management, State Polytechnic of Sriwijaya	116
.....	117
COVID 19 Detection Application At Siti Fatimah Hospital Method of Using Deep Learning	117
ID: 4098	117
Jayah ¹ , Leni Novianti ^{1,*} , Ida Wahyuningrum	117
¹ Informatics Management, State Polytechnic of Sriwijaya	117
Visual Studio Code for Activity Monitoring Interface	118
Nyayu Latifah Husni ^{1,*} , Putri Adelia Rahma Sari ² , Tresna Dewi ³ , Ade Silvia Handayani ⁴ , Devi Sartika ⁵ , Akhmad Mirza ⁶	118
ID 4114	118
¹⁻⁶ State Polytechnic of Sriwijaya	118
*Corresponding author. Email: ade_silvia@polsri.ac.id	118
Solar Panel Analysis for Activity Monitoring System	119
ID 4111	119
Nyayu Latifah Husni ¹ , Putri Adelia Rahma Sari ² , Ade Silvia Handayani ^{3,*} , Yeni Irdyanti ⁴ , A. Rakhman ⁵ , Hairul ⁶ , Seyed Amin Hosseini Seno ⁷ , Wahyu Caesarendra ⁸	119
.....	120
THE INNOVATION OF SOUTH SUMATERA TRADITIONAL BATIK E-COMMERCE APPLICATIONS	120
ID: 3847	120
Ayu Chotibah ^{1,*} , Bainil Yulina ² , Desi Apriyanty ³ , Evada Dewata ⁴ , Pridson Mandiangan ⁵	120
1,2,3,4,5 Politeknik Negeri Sriwijaya	120
THE ANALYSIS OF COST QUALITY ON PRODUCTIVITY OF IRON RAILING PRODUCTS IN SMALL AND MEDIUM BUSINESS IN PALEMBANG	121
ID: 3683	121

M. Thoyib ¹ , Riza Wahyudi ¹ , Firmansyah ¹ , Darul Amri ¹	121
¹ State Polytechnic of Sriwijaya	121
122
Quality of Financial Reporting and Impact of GGG Implementation: Study on Local Government in Indonesia	
ID: 3757	122
Nelly Masnila ¹ , Firmansyah ² , Jovan Febriantoko ³ , Riana Mayasari ^{4*} , Jamaliah Said ⁵	122
^{1,2,3,4} Department of Accounting, State Polytechnic of Sriwijaya, Palembang, Indonesia	122
⁵ Accounting Research Institute, Universiti Teknologi MARA, Shah Alam, Malaysia	122
An Error Analysis of English Sentence Construction in Writing Subject Made by the Students of the English Department	
.....	123
at Sriwijaya State Polytechnics	
ID: 3796	123
Evi Agustina Sari ^{1,*} , Sri Gustiani ¹ , Yusri ¹ , Tiur Simanjuntak ¹	123
¹ Sriwijaya State Polytechnics	123
124
DISCLOSURE OF SUSTAINABLE PERFORMANCE IN HIGHER EDUCATION IN INDONESIA	
ID: 3827	124
Edwin Frymaruwah ¹ , Farah Aida Ahmad Nadzri ² , Periansya ¹ , Evada Dewata ¹	124
¹ Department of Accounting, Politeknik Negeri Sriwijaya, Palembang, Indonesia	124
125
Improvement of LPKA Class 1 Palembang Electronic Dashboard with Field Performance Monitoring	
ID: 3976	125
Hendra Hadiwijaya ¹ , Febrianty ² , Rezanisa Agramanisti Azdy ^{3*}	125
^{1,2} Accounting Study Program, Palembang Palcomtech Polytechnic, Indonesia	125
³ Informatics Study Program, STMIK PalComTech, Indonesia	125
OPTIMIZATION OF INCOME PARAMETERS OF SONGKET CRAFTSMEN ON KOPERASI SONGKET PALEMBANG	
.....	126
ID: 3853	126
Neneng Miskiyah ^{1*} , Purwati ¹ , Yulia Pebrianti ¹ , Keti Purnamasari ¹	126
¹ Department of Business Administration, Sriwijaya State Polytechnic, Palembang, Indonesia.....	126
127
Welfare Evaluation of the Duck Breeding in Gandus Subdistrict, Palembang	

ID: 3994	127
Marieska Lupikawaty ^{1*} , Neneng Miskiyah ¹ , Purwati ¹ , Ketj Purnamasari ¹ , Julito Contado Aligaen ²	127
¹ Business Management Study Program, Department of Business Administration, Sriwijaya State Polytechnic...	127
² Social Science Department, Iloilo Science, and Technology University Philippines.....	127
.....	128
Stock Price Valuation Using the Dividend Discount Model on IDX Mining Period 2011-2020	
ID: 3995	128
Dinda Febriani ¹ , Marieska Lupikawaty ^{1*} , Al Hushori ² , Haris Wilianto ²	128
¹ Sriwijaya State Polytechnic Business Management Study Program.....	128
² Business Administration Study Program, Sriwijaya State Polytechnic	128
Digital Branding Model for Jumputan and Songket Fabrics: as a Continuity Strategy for Marketing Palembang Local	129
Products	
ID: 4019	129
Desloehal Djumrianti ¹ , Rita Martini ² , Ikhtison Mekogga ³ , Alfitriani ⁴	129
¹ Business Administration Department, Politeknik Negeri Sriwijaya, Palembang, Indonesia.....	129
² Accounting Department, Politeknik Negeri Sriwijaya, Palembang, Indonesia	129
³ Computing Technique Department, Politeknik Negeri Sriwijaya, Palembang, Indonesia	129
⁴ Business Administration Department, Politeknik Negeri Sriwijaya, Palembang, Indonesia.....	129
.....	130
Perceptions of Use of Food Delivery Applications and Its Impact on Sales of Culinary Traders in Palembang City	
ID: 4023	130
Muhammad Husni Mubarak ¹ , Desi Indriasari ¹ Eka Jumarni ¹ Indra Satriawan ¹	130
¹ Department of Accounting, State Polytechnic of Sriwijaya, Palembang	130
Effect of Labor, Technology and Experience On Productivity of Rubber Smallholders In Kabupaten Banyuasin With	131
Training as Moderating Variables	
ID: 4038	131
Yahya ^{1*} M. Yusuf ² , Elisa ³ , Yusnizal Firdaus ⁴ , AlHushori ⁵ , Suyatno Ladigi ⁶	131
^{1,2,3,4,5} Department of Business Administration, Sriwijaya State Polytechnic, Indonesia.....	131
⁶ Sosial Sains Gunaan, Universiti Sultan Zainal Abidin, Terengganu, Malaysia	131

DETERMINATION OF THE PERFORMANCE OF LOCAL GOVERNMENTS WITH AUDIT OPINIONS AS	132
MODERATION VARIABLES IN SOUTH SUMATRA	
ID: 4075	132
Niken Ayuningrum ¹ , Dian Ofasari ²	132
¹ Accounting Study Program, Sekayu Polytechnic	132
The Role of Product Differentiation and Word of Mouth Promotion on Purchase Decision of Creative Industrial Products	133
In Semarang City Waste Bank	
ID: 3872	133
Hikmah ¹ , Andalan Tri Ratnawati ¹ , Susetyo Darmanto ^{1*}	133
¹ Fakultas Ekonomika dan Bisnis, Universitas 17 Agustus 1945 Semarang, Semarang, Indonesia,	133
.....	134
ACCOUNTING COMICS AS A MEDIUM OF LEARNING	
ID: 3893	134
Rosy Armaini ¹), Maria Maria ^{2*} , Leni Noviyanti ³), and Yevi Dwitayani ⁴)	134
^{1,2,4} Accounting Department, State Polytechnic of Sriwijaya,	134
³) Informatics management Department. State Polytechnic of Sriwijaya,	134
.....	135
The Effect of Servicescape on Tourist Revisit Intention at Water Sports and Recreation Tourism Destination	
ID: 3915	135
Ambarwati, Risma ¹ , Iswan, Salsabila Rahmadina Putri ² , Ridho, Sari Lestari Zainal ^{3,*} , Jauhari, Hadi ⁴ , Paisal ⁵ , Afrizawati ⁶	135
¹²³⁴⁵⁶ Politeknik Negeri Sriwijaya	135
THE FACTORS AFFECTING REGIONAL EXPENDITURES ON REGENCY/MUNICIPALITY IN SOUTH SUMATERA	136
PROVINCE	
ID: 3949	136
Sherly Amerta Agustina ^{1,*} , M. Thoyib ¹ , Nurhasanah.....	136
¹ State Polytechnic of Sriwijaya	136
.....	137
Evaluation of Regional Financial Management Based on Local Government Information Systems	
ID: 3981	137

Maitsarana Ishmaturahwa ¹ , Sulaiman ¹ , Rita Martini ^{1*} , M. Thoyib ¹ , Kartika Rachma Sari ¹	137
¹ Accounting Department, Polytechnic State of Sriwijaya, Palembang 30139, Indonesia.....	137
.....	138
FINANCIAL PERFORMANCE ANALYSIS AT PT BANK MUAMALAT INDONESIA, Tbk.	
ID: 3983	138
M.Thoyib ^{1*} , Rita Martini ¹ , Tarisa Salsabella ¹ , Marsahanda Aprilia ¹	138
¹ Accounting Department, Polytechnic State of Sriwijaya, Palembang 30139, Indonesia.....	138
Poverty Reduction in South Sumatera with Optimization of Village Funds, Allocation of Village Funds, and Village	
Original Income	139
ID: 3771	139
Rita Martini ^{1*} , Endah Widyastuti ¹ , Sukmini Hartati ¹ , Zulkifli ¹ , Mardhiah ¹	139
¹ Accounting Department, Polytechnic State of Sriwijaya, Palembang 30139, Indonesia.....	139
PROFITABILITY, COMPANY SIZE, AUDIT DELAY, AND FINANCIAL REPORTING DELAYS IN COVID-19 PANDEMIC	
.....	140
ERA	
ID: 3855	140
Sukmini Hartati ¹ , Rita Martini ¹ , Desri Yanto ¹ , Indriani Indah Astuti ¹ , Kartini Binti Ibrahim ²	140
¹ Polytechnic State of Sriwijaya, Palembang, Indonesia.....	140
² Polytechnic of Mukah, Malaysia	140
.....	141
Hotel and Restaurant Taxes Role to the Local Original Revenue of Regency/City in South Sumatera	
ID: 4001	141
Sovi Julianda Wahya ¹ , Sukmini Hartati ¹ , Eka Jumarni Fithri ¹ , Rita Martini ^{1*}	141
¹ Accounting Department, Polytechnic State of Sriwijaya, Palembang 30139, Indonesia.....	141
THE CALCULATION OF PRODUCT COMBINATION BY USING LINEAR PROGRAMING SIMPLEX METHOD TO	
.....	142
PROFIT MAXIMIZE AT ROTI SAHABAT PALEMBANG CITY	
ID: 4033	142
Nurya Mellinda ¹ , Afrizawati ² , Elisa ³ , M.Riska Maulana Effendi ⁴ , Paisal ⁵ , Alia Putri Benari ⁶ , Nadia Dwi Putri ⁷	142
¹⁻⁷ Polytechnic State of Sriwijaya	142

143
The Factors Affecting Food Delivery Application Users Shopping Routine Behavior during the Covid-19 Pandemic	
ID: 4013	143
Ridho, Sari Lestari Zainal ^{1,*} , Sabli, Habsah Binti Haji Mohamad ² , Ibrahim, Kartini Binti Che ³ , Jauhari, Hadi ⁴ , Detmuliati, Alditia ⁵ , Alfitriani ⁶ , Putri, Anggita Prameswari Pracena ⁷	143
¹⁴⁵⁶⁷ Politeknik Negeri Sriwijaya, Palembang, Sumatera Selatan, Indonesia	143
²³ Politeknik Mukah, Mukah, Sarawak, Malaysia.....	143
144
Internal Control System Affects the Quality of Financial Report Information Palembang City Government	
ID: 4053	144
Rita Martini ^{1*} , Fildzah Rahmah Satirah ² , Nurhasanah ³ , Kartini binti Che Ibrahim ⁴ , Kartika Rachman Sari ⁵ , Endah Widyastuti ⁶ , Farida Husin ⁷ , Amelia Agustia Riskya Saputri ⁸	144
^{1,2,3,5,6,7,8} Accounting Department, Polytechnic State of Sriwijaya, Palembang 30139, Indonesia	144
⁴ Trade Department, Politeknik Mukah, Sarawak, Malaysia.....	144
GOOD GOVERNANCE AND INTERNAL CONTROL ON THE PREVENTION OF FRAUD IN THE PROCUREMENT OF	145
GOODS AND SERVICES FOR GOVERNMENT AGENCIES	
ID: 4076	145
Evada Dewata ^{1,*} , Elfira Hidayanti ² , Yuliana Sari ¹ , Hadi Jauhari ³	145
¹ Accounting Department, State Polytechnic of Sriwijaya Palembang, Indonesia.....	145
² Alumni of the Public Sector Accounting, Study Program of State Polytechnic of Sriwijaya	145
³ Business Administration Department, State Polytechnic of Sriwijaya Palembang, Indonesia	145
INFLUENCE OF INDEPENDENCE, DUE PROFESSIONAL CARE AND ACCOUNTABILITY ON AUDIT QUALITY ON	146
THE AUDIT BOARD OF THE REPUBLIC OF INDONESIA REPRESENTATIVE PROVINCE OF SOUTH SUMATRA	
ID: 4078	146
Fipiariny. S ¹ , Nurhayati ²	146
¹⁻² Accounting Study Program, Anika Palembang Polytechnic.....	146

Utilization of the Kelekar River Flow as Micro-Hydro Power Plant

Indrayani Indrayani^{1,2*}, Aida Syarif^{2,3}, Syahirman Yusi^{2,4}, M. Noviansyah Nugraha²,
R.C. Ramadhani²

¹ Civil Engineering Department, Politeknik Negeri Sriwijaya, Palembang Indonesia;

² Program Study of Renewable Energy Engineering, Politeknik Negeri Sriwijaya, Palembang Indonesia;

³ Chemical Engineering Department, Politeknik Negeri Sriwijaya, Palembang Indonesia;

⁴ Commercial Administration Department, Politeknik Negeri Sriwijaya, Palembang Indonesia;

*Corresponding author Email: iin_indrayani@polsri.ac.id

ABSTRACT

The number of rivers scattered throughout Indonesia can certainly be used as an alternative energy source, one of which is micro-hydro power plants, it is a power plant that uses water resources on a small scale as a turbine drive to produce electrical energy, where the generation of this energy is influenced by water discharge and the height of the water fall. One of the rivers that has a fairly large water discharge is the Kelekar River which is located in the Ogan Ilir Regency area. To calculate the amount of energy generated from the Kelekar River, a prototype micro hydro power plant is designed, then the energy generated from the simulation of the tool will be used as the basis for designing a micro hydro power plant based on actual conditions. From the analysis of water discharge and water fall height based on the condition of the Kelekar river, the design of the tools is obtained as follows: (i) the dimensions of the fast pipe are 0.8 m, (ii) the thickness of the fast pipe is at least 4 mm, (iii) the effective energy height is 3.476 m, (iv) the dimensions of the runner are 0.65 mx 1.50 m, and (v) the power generated is 11.508 kW.

Keywords: Flow, River, Micro Hydro Power Plant

1. INTRODUCTION

Indonesia is an archipelagic country surrounded by waters, this is certainly very beneficial for Indonesia if the abundant water can be used as alternative energy in producing electrical energy. The existence of electrical energy is needed for every human being to carry out activities ranging from activities at home and outside the home. Considering the importance of electrical energy in supporting daily life, the supply of fossil energy will certainly run out over time if its use is not controlled. Various studies have been carried out to obtain alternative energy to replace fossil energy, including the use of water energy, solar energy, wind energy, and so on, namely by making various innovative tools that can be used to produce electrical energy from unlimited available alternatives energy sources in this earth.

Utilization of rivers as micro hydro power plants by utilizing rivers as an energy source has been widely carried out in the territory of Indonesia, considering the number of river is scattered throughout the waters in Indonesia, including in East Java, West Sumatra, Aceh,

South Sumatra, and other areas in Indonesia [3][4][5]. The increasing use of river flows as alternative energy in producing electrical energy can certainly help the government in realizing sustainable development so the future generations can still enjoy what is felt by the current generation [6].

A micro-hydro power plant is a small-scale power plant installation using water resources in the form of water flow as the driving force to generate electricity, which is influenced by the height (head) and water discharge [1][2]. This micro hydro power plant has the potential to be developed in Indonesia considering the large number of rivers and waterfalls. This utilization can also be done in order to save energy from Nuclear Power Plants [2][4][5]. In addition, because it uses natural resources it will produce electricity in an environmentally friendly manner.

Micro Hydro Power Plant is a power plant that utilizes power from flow or waterfalls, reservoirs or dams or irrigation canals whose construction is multipurpose with a capacity in the range of 5 – 100 kW. Its capacity is not larger than Hydroelectric Power

Plant so that it can be used as alternative energy. However, still use resources that already exist in nature, namely water [3].

The advantage of this power plant is that it can utilize natural resources in the form of water which is abundant in nature into alternative energy through a continuous water cycle. This micro hydro power plant is also an environmentally friendly power plant, where in its utilization there is no waste or gas emissions produced. The resulting efficiency is also high, namely 75% to 80%. Environmentally friendly means that there is no air pollution or noise that disturbs the community. When compared to using materials from fossils, the operational and maintenance costs provided are also cheaper.

From previous research that has been carried out on the design of a prototype micro hydro power plant based on the flow of the Kelekar river [1][2][3], this research is continued by analyzing the existing energy that can be applied to the Kelekar River, so that the flow of the Kelekar River can be utilized as Micro Hydro Power Plant.

2. METHODOLOGY

The location of the study was carried out on the Kelekar River in the Ogan Ilir regency, South Sumatra. The selection of the location with the consideration that this river has a fairly heavy flow of water and has a reservoir that can be used to hold water. If the river water discharge decreases, then the water in the reservoir can be utilized so that the micro hydro power plant can still continue to work.

The condition of the Kelekar river shown in Figure 1.



Figure 1. Location of the Kelekar River in Indralaya District

The stages in this research consist of:

- 1) Calculating the energy generated from the prototype of a micro hydro power plant that has been carried out in previous studies. The tools used in the prototype design are: glass tub, turbine, pump, tank, digital flowmeter, digital tachometer, digital multimeter, AC generator, PVC pipe, elbow, tee, ball valve, LED lamp.
- 2) Designing a prototype based on the existing conditions of the river, including the design of the rapid pipe, the transmission speed, the turbine used, the dimensions of the runner, and analyzing the power generated. The design based on the magnitude of the river flow and the height of the water fall in the Kelekar River. The design of a micro hydro power plant includes an analysis of rainfall, rapid pipe design, transmission speed, turbine design, runner dimensions, and the amount of power generated.

3. RESULT AND DISCUSSION

3.1. Energy Produced by Micro Hydro Power Plant Prototype

The prototype trial can be seen in Figure 2. The test was carried out in 2 variations at 100% valve opening and 50% valve opening.



Figure 2. Operation of Prototype of Micro Hydro Power Generation Equipment

The energy that produced from the prototype from the two variations can be seen in Table 1 and 2.

Table 1. Results of Testing Prototypes for Micro Hydro Power Plants 100% Valve Opening

No.	Description	Result
1	Generated water discharge (Q)	0.000145 m ³ /sec
2	Generated transmit speed (V)	23.078 m/sec
3	Generated power (Pt)	4.944 Watt

Table 2. Results of Testing Prototypes for Micro Hydro Power Plants 50% Valve Opening

No.	Description	Result
1	Generated water discharge (Q)	0.000136 m ³ /sec
2	Generated transmit speed (V)	20.635 m/sec
3	Generated power (Pt)	4.637 Watt

Table 3. Results of Micro Hydro Power Plant Design Analysis

No.	Description	Result
1	Discharge at Maximum Rain Intensity (Q _{Rmax})	211.109 m ³ /sec
2	Discharge at Minimum Rain Intensity (Q _{Rmin})	15.732 m ³ /sec
3	Rapid pipe dimensions	0.80 m
4	Rapid pipe cross-sectional area	0.503 m ²
5	Minimum Thickness of Rapid Pipe	4 mm
6	Maximum specific runner speed	N _{smax} ≤ 932.34
7	Turbine Type	Propeller Turbine
8	High effective energy	3.48 m
9	Turbine Tailrace Dimension	0.65 m x 1.5 m
10	Generated power	11.508 kW

If the turbine efficiency $\eta_t = 0.75$, then the power generated by the turbine is:

On valves 100%

$$P_t = \eta_t P = 0.75 \cdot 4.944 \text{ watt} = 3.708 \text{ watt}$$

On valves 50%

$$P_t = \eta_t P = 0.75 \cdot 4.637 \text{ watt} = 3.478 \text{ watt}$$

Based on the analysis that has been done, it is found that variations in valve opening produce different discharges and power, where the discharge (Q) produced at 100% valve opening is 0.000145 m³/s and the resulting energy (Pt) is 4.944 watts. While the discharge (Q) produced at 50% valve opening is 0.000136 m³/s and the energy (Pt) generated is 4.637 watts. The results of this trial indicate that the amount of discharge will affect the amount of energy produced. In addition, the rotation of the generator is also influenced by the flow of water where the greater the discharge, the greater the rotation of the generator and vice versa, the smaller the discharge, the smaller the rotation of the generator.

3.2. Micro hydro power plant design based on the existing condition of the river

The design of a micro hydro power plant is based on the magnitude of the river flow rate and the height of the fall, then the required rapid pipe dimensions can be designed, the minimum thickness of the rapid pipe, the maximum specific speed of the runner, the allowable speed limit of the specific runner, the effective hydraulic energy height of the turbine drive, the dimensions runner, and the amount of power generated. The results of the overall calculation shown in Table 3.

From the results of the next design, it is designed to place a micro hydro power plant on the Kelekar River. An overview of the turbine placement plan can be seen in Figure 3 and 4, while the equipment placement scheme shown in Figure 5.



Figure 3. Turbine Situation

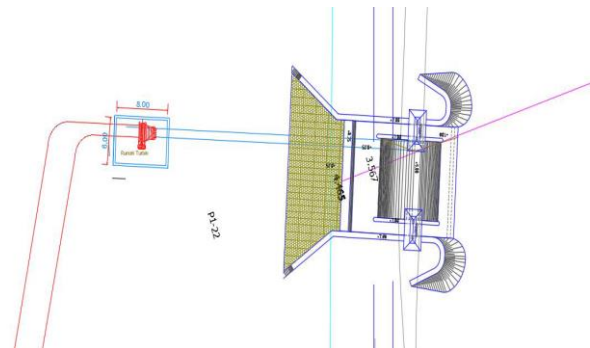

Figure 4. Turbine Placement Plan

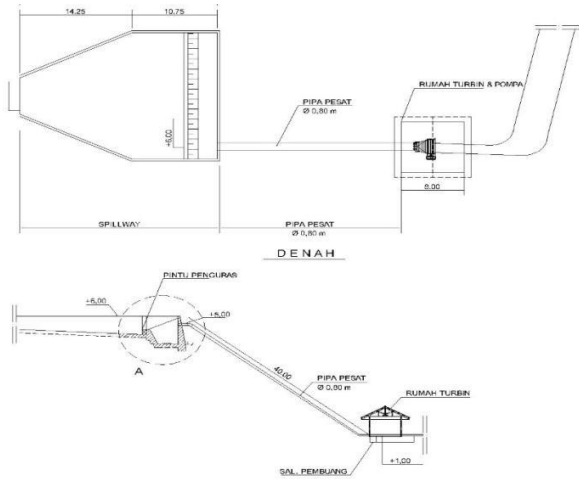

Figure 5. Tool Placement Scheme

4. CONCLUSIONS

From the analysis results, the design of the MHP in the Kelekar River is as follows: pipe dimensions 0.8 m, rapid pipe thickness at least 4 mm, effective energy height 3,476 m, runner dimensions 0.65 mx 1.50 m, and the output power is 11,508 kW.

ACKNOWLEDGMENTS

Thank you to Sriwijaya State Polytechnic for funding research on the Postgraduate assignment research scheme from the Politeknik Negeri Sriwijaya DIPA fund.

REFERENCES

- [1] Ramadhani, R.C, Indrayani, Yerizam, M., 2020. Analysis of ogan ilir regency's kelekar river runoff discharge in micro hydro power plant planning. Science Technology Indonesia, Vol. 5, No, 2, pp 41-44.
- [2] Indrayani, Ramadhani, R.C., Yerizam, M., 2020. Preliminary design of micro hydro power plant in kelekar river, Ogan Ilir District. Technology report of kansai university, Japan, Vol 62, Issue 04, pp 1837-1844.
- [3] Indrayani, Ramadhani, R.C., Yerizam, M., 2021. Design of micro hydro power plant prototype base on kelekar river flow discharge. IOP conference series: earth and environmental science.
- [4] Hanggara, I., dan Irvani, H., 2017. Potensi Pembangkit Listrik Tenaga Mikrohidro di Kecamatan Ngatang Kabupaten Malang Jawa Timur. Jurnal Reka Buana, Vol. 2, No, 2, 149-155.
- [5] Dwiyanto, V., Indriana, K., dan Tugiono, S., 2016. Analisis Pembangkit Listrik Tenaga Mikrohidro Studi Kasus: Sungai Air Anak (Hulu Sungai Way Besai). JRSDD, Vol. 4, No.3, 407-422.
- [6] Indrayani, 2021. *Trase Jalan pada Daerah Rawa Berbasis Spasial*. Pustaka Aksara, Surabaya.
- [7] Permen PUPR Republik Indonesia, No. 09/PRT/M/2016, tentang: Tata cara pelaksanaan kerjasama pemerintah dan badan usaha dalam pemanfaatan infrastruktur sumber daya air untuk pembangunan pembangkit listrik tenaga air/ pembangkit listrik tenaga minihidro/ pembangkit listrik tenaga mikrohidro.



The 5th FIRST 2021

(FORUM IN RESEARCH, SCIENCE, AND TECHNOLOGY)

CERTIFICATE OF APPRECIATION

Present to

INDRAYANI

in recognition & appreciation of contribution as

Co-Author

FIRST International Conference
“ADVANCING SUSTAINABLE SCIENCE AND TECHNOLOGY THROUGH EFFECTIVE COLLABORATION”
Held on October 20-21, 2021



Dr. Ing. Ahmad Caqwa, M.T.
Director of State Polytechnic of Sriwijaya



Dr. Rita Martini, S.E., M.Si., Ak., CA.
Chair of the 5th FIRST 2021

Organized By :



Sponsored By:

