

ISBN :



CONFERENCE PROGRAMS AND ABSTRACT

**INTERNATIONAL CONFERENCE
FORUM IN RESEARCH, SCIENCE, AND TECHNOLOGY 2020**

NOVEMBER 10-11, 2020

**Palembang, Province of South Sumatera
Indonesia**

Organized By :

Collaborate With :



FOREWORD FROM GENERAL CHAIR 4th FIRST 2020 INTERNATIONAL CONFERENCE



Assalamu'alaikum wr wb,

Thank to Allah SWT, the most gracious, the most merciful, and may prayers and peace be upon our prophet, Muhammad SAW and upon his companions

First of all, I also would like to say thank you very much for choosing FIRST 2020 and SNAPTEKMAS 2020. I also would like to convey my warm welcome to all FIRST 2020 and SNAPTEKMAS 2020 keynote speakers and all participant.

Thank to the God, although we are facing the corona pandemic, the researchers are still be able to produce good research and still have great spirit in finding new technique or methods in many areas. The purpose of the FIRST is basically to provide the researchers and academia to exchange, to discuss the results of their study so that it can meet the industrial needs and government regulations, and also to publish the research. Although, this year conference should be held virtually, however, it is hoped that the FIRST 2020 and SNAPTEKMAS 2020 are still able to facilitate researchers from all over the world to meet and to make opportunities to collaborate.

FIRST has been held for four times and organized by State Polytechnic of Sriwijaya. The previous beginning FIRST conference was a National Conference and it was held on October 27, 2015, with the theme: Peningkatan Kualitas SDM melalui Penelitian Teknologi Tepat Guna dalam Menghadapi Ekonomi Asean. On 2016, the FIRST was upgraded in order to enhance the quality of the conference. The first FIRST international conference was held in State Polytechnic of Sriwijaya, on October 18-19, 2016, while the second FIRST international conference was held on October 30-31, 2019 at Horison Ultima Hotel Palembang, and the 3rd FIRST was held on October 9-10, 2019, at Excelton Hotel Palembang, Indonesia.

This 4th FIRST 2020 International Conference has attracted 8 participants, i.e., from Malaysia, Brunei Darussalam, Japan, Taiwan, Thailand, United Kingdom, Hungary, and Cambodia. While SNAPTEKMAS has become the destination of 6 biggest university in Indonesia.

This year FIRST 2020 and SNAPTEKMAS 2020 conference is held on November 11, 2020, at Beston Hotel. This conference will present:

1. Prof. Chiaki Ogino, from Kobe University, an expert in biodiesel field
2. Dr. Wahyu Caesarendra, S.T., M. Eng., from Universiti Brunei Darussalam, an expert in mechanical engineering
3. Prof. Yuliansyah, M.S.A., Ph.D, Akt, CA, from Lampung University, an expert in Accounting
4. Dr. Dodi Reza Alex Noerdin, as Bupati Musi Banyuasin, expert in government policy for technology implementation
5. Assoc. Prof. Dr. Mohammed N Adurazaq, from Management and Science University (MSU), an expert in health technology, and
6. Dr. Muhammad Haikal Satria, IPM, from Jakarta Global University, an expert in health



Finally, I also want to say thank you very much for your participation, I hope that you can enjoy this FIRST 2020 and SNAPTEKMAS 2020.

Wassalamu'alaikum wr wb

FOREWORD FROM DIRECTOR OF STATE POLYTECHNIC OF SRIWIJAYA



Assalamu'alaikum wr wb,

In the name of Allah, the most gracious, the most merciful. First of all, I would like to convey my warm welcome to all of FIRST 2020 and SNAPTEKMAS 2020 keynote speakers and all participant of FIRST 2020 and SNAPTEKMAS 2020. It is my great pleasure to meet and see you in this event.

As we know, the corona pandemic has hit many sectors in the world. Not only the economic one but also the social, and education. As incredibly crucial to the growth and sustainability of innovation and learning within the academic community, some events, such as: academic conferences, seminars, and even lectures themselves, have also been the worst hit by this corona pandemic. A lot of important events has been adversely affected due to region-wide lockdowns.

Therefore, to accommodate the researchers from all over the world and to be consistent in maintaining the continuity and the development of science and technology, the FIRST 2020 and SNAPTEKMAS 2020 are still held in this year although in virtual way. The FIRST 2020 and SNAPTEKMAS 2020 become one of State Polytechnic of Sriwijaya annual event. It is hope that FIRST 2020 and SNAPTEKMAS 2020 become one of the conferences that support the advance of the science and technology.

As our attention on COVID-19 tragedy, in this year, we also make a cooperation with the ITKJ (institut Teknologi Kesehatan Jakarta) or now JGU (Jakarta Global University) that focuses on the health and health technology. Therefore, in this occasion, We also invite special issues research about COVID-19 to participate in FIRST 2020 and SNAPTEKMAS 2020 conferences.

Finally, I also want to say thank you very much for your participation, I hope that you can enjoy this conference and can follow all of the agenda until the closing of this conference.

Wassalamu'alaikum wr wb

ORGANIZING COMMITTEE

International Advisory Committee

Prof. Erry Yulian Triblas Adesta, International Islamic University, Malaysia
Prof. Yasushi Kiyoki, Keio University, Japan
Assoc. Prof. Dr. Augustus E. Osseo-Asare University of Sunderland, United Kingdom
Prof. Eddy Yusuf, Ph.D., Management Science University, Malaysia
Prof. Win-jet Luo, Ph.D., National Chin-Yi University of Technology, Taiwan
Yu-Lieh Wu, Ph.D., National Chin-Yi University of Technology, Taiwan
Prof. Chiaki Ogino, Kobe University, Japan
Wahyu Caesarendra, S.T., M.Eng., Ph.D., University of Brunei Darussalam, Brunei
Prof. Yuliansyah, M.S.A., Ph.D., Ak., CA., University of Lampung, Indonesia
Dr. Muhammad Haikal Satria, IPM, Jakarta Global University, Indonesia
Assoc. Prof. Dr. Mohammed N Adurazaq, Management and Science University (MSU), Malaysia

Steering Committee

Dr. Ing. Ahmad Taqwa, M.T, Politeknik Negeri Sriwijaya, Indonesia
Dr. RD. Kusumanto, MM, Politeknik Negeri Sriwijaya, Indonesia
Prof. Dr. Ir. Siti Nurmaini, Universitas Sriwijaya, Indonesia
Prof Aldes Lesbani S.Si,M.Si,Ph.D, Universitas Sriwijaya, Indonesia
Yu-Lieh Wu, Ph.D., National Chin-Yi University of Technology, Taiwan
Dr. Zulhadi Zakaria, Politeknik Seberang Perai, Malaysia
Dr.Ir.Rusdianasari, M.Si, Politeknik Negeri Sriwijaya, Indonesia
Asst. Prof. Dr. Dodik Siswanto, S.E., M.Sc. Acc., Universitas Indonesia
Irsyadi Yani, ST., M.Eng. PhD, Universitas Sriwijaya, Indonesia
Dr. Gancar Candra Premananto SE., M.Si., Universitas Airlangga
Dr. Yohandri Bow, M.Si, Politeknik Negeri Sriwijaya, Indonesia
Dr. Yuli Yetri, M.Si, Politeknik Negeri Padang
Dr. Marieska Verawaty, M.Si., Universitas Sriwijaya, Indonesia
Dr. Eng. Tresna Dewi, M.Eng., Politeknik Negeri Sriwijaya, Indonesia
Dr. Maya Fitri Oktarini S.T., M.T., Universitas Sriwijaya, Indonesia
Ir. Indra Chandra Setiawan, M.T., PT. Toyota Motor Manufacturing, Indonesia

General Chair

Dr.Rita Martini, SE.,M.Si.,Ak.,CA, Politeknik Negeri Sriwijaya, Indonesia

General co-Chairs

Dr. Ade Silvia Handayani, S.T, M.T., Politeknik Negeri Sriwijaya, Indonesia
Carlos R. Sitompul, S.T.,M.T., Politeknik Negeri Sriwijaya, Indonesia
Ir. Jaksen M. Amin, M.Si, Politeknik Negeri Sriwijaya, Indonesia

Publication Chairs

Dr. Nyayu Latifah Husni, S.T., M.T, Politeknik Negeri Sriwijaya, Indonesia
Deris Stiawan, M,Kom, PhD., Universitas Sriwijaya, Indonesia
Dr. Martha Aznury, M.Si., Politeknik Negeri Sriwijaya, Indonesia

Technical Program Chairs

Fatahul Arifin, ST., Dipl Eng. EPD., M.EngSc, PhD, Politeknik Negeri Sriwijaya, Indonesia

Dr. Herlambang Saputra, S.Pd., M.Kom., Politeknik Negeri Sriwijaya, Indonesia

Finance Chairs & Treasurer

Dr. Marieska Lupikawati, S.E., M.M, Politeknik Negeri Sriwijaya, Indonesia

Public Relation Chairs

Nelly Masnila, S.E, M.Si, Ak, Politeknik Negeri Sriwijaya, Indonesia

Ahmad Zamheri, S.T, M.T, Politeknik Negeri Sriwijaya, Indonesia

Drs Zakaria MPd., Politeknik Negeri Sriwijaya, Indonesia

Desloehal Djumrianti, S.E., MIS., PhD, Politeknik Negeri Sriwijaya, Indonesia

Leni Novianti, M.Kom., Politeknik Negeri Sriwijaya, Indonesia

M. Miftahul Amin, S.Kom., M.Eng., Politeknik Negeri Sriwijaya, Indonesia

Dr. Ir. Abu Hasan, M.Si., Politeknik Negeri Sriwijaya, Indonesia

Ir. Irawan Rusnadi, M.T. , Politeknik Negeri Sriwijaya, Indonesia

Dr. Indrayani, ST., M.T. , Politeknik Negeri Sriwijaya, Indonesia

Dra. Tiur Simanjuntak, M.Ed.M, Politeknik Negeri Sriwijaya, Indonesia

Sukandar S.Si.,M.T,Ph.D., Institut Teknologi Bandung, Indonesia

Dr. GK Marriappen, Politeknik Seberang Perai, Malaysia

Ir. Irwin Bizzy, M.T., Universitas Sriwijaya, Indonesia

Dr. Sari Lestari Zainal Ridho, SE., M.Ec, Politeknik Negeri Sriwijaya, Indonesia

Dr. Ir.Leila Kalsum, M.T, Politeknik Negeri Sriwijaya, Indonesia

Dr. Leily Nurul Komariah, S.T., M.T., Universitas Sriwijaya, Indonesia

Dr, Rosmalinda Permatasari ST MT, Universitas Tridinanti Palembang, Indonesia

Erliza Yuniarti, S.T., M.Eng, Universitas Muhammadiyah Palembang, Indonesia

Firdaus, S.T., M.Kom., Universitas Sriwijaya, Indonesia

Ervi Cofriyanti, S.Si, M.T.I, Politeknik Negeri Sriwijaya, Indonesia

Lindawati, ST., M.Ti., Politeknik Negeri Sriwijaya, Indonesia

Yogi Eka Fernandes, S.Pd., M.T., Politeknik Negeri Sriwijaya, Indonesia

Ozkar Firdausi Homzah, S.T., M.T., Politeknik Negeri Sriwijaya, Indonesia

KEYNOTE SPEAKER



Prof. Dr. Chiaki Ogino

Chiaki OGINO is the Professor of Department of Chemical Science and Engineering, Graduate School of Engineering, Kobe University, Japan. He received his B.Sc., M.Sc., and Ph.D. in Chemical Engineering at Kobe University, Japan. He has supervised more than 50 over master course students, and 10 over doctor course students in Kobe University. He is the author or co-author of over 230 peer-reviewed journal papers and 40 reviews and book chapters. His research interests are wide and concern: production of biofuels and chemicals from biomass based on synthetic biotechnology by Yeast, Fungi and Actinomycetes, and development of novel drug and gene delivery systems based on nanobiotechnology.

KEYNOTE SPEAKER



Wahyu Caesarendra, PhD

Assistant Professor of General Engineering Faculty of Integrated Technologies, Universiti Brunei Darussalam, Jalan Tungku Link, Gadong BE1410, Brunei Darussalam. Research Interests: Machine Learning, Product Design, Mechatronics, and Smart Manufacturing Ph.D. Mechanical Engineering, University of Wollongong, Australia (2015) M.Eng. (Hons.). Mechanical Design Engineering, Pukyong National University, South Korea (2010) B.Eng. (Hons.) Mechanical Engineering, Diponegoro University, Indonesia (2005). EMPLOYMENT HISTORY: Assistant Professor Faculty of Integrated Technologies, Universiti Brunei Darussalam (08/10/2018 - date). Assistant Professor Department of Mechanical Engineering, Diponegoro University (Jul 2017 – Des 2019). Visiting Asst. Prof. National Taiwan University of Science and Technology (August 2019). Lecturer Department of Mechanical Engineering, Diponegoro University (Dec 2010 – Jun 2017). Postdoctoral Research Fellow School of Mechanical and Aerospace Engineering, Nanyang Technological University (02/02/2017 - 19/09/2018).

KEYNOTE SPEAKER



Prof. Yuliansyah, M.S.A., Ph.D, Akt, CA

Bachelor at Jenderal Soedirman University – Indonesia 1998, Magister Program M.S.A. Meinders School of Business, Oklahoma City, University, United State of America 2006, Doctoral Program Ph.D Division of Business, University of South Australia, Australia 2012. Founder and Chairman of The Ujang Syahrir Foundation and Founder and Chairman of Goodwood Publishing (goodwoodpub.com). Board Committee of Asia Pacific of Management Accounting Association, International Consultant for Qualitative Study (Nvivo Program), The Quality Assurance Team for the Forensic Auditor Professional Certification Institute, Member of Asian Academy of Management, British Accounting and Finance Association Member.

KEYNOTE SPEAKER



Dr. H. Dodi Reza Alex Lic, Econ, MBA

Doctor of Public Administration Program, Faculty of Social & Political Sciences, Padjadjaran University, Bandung, West Java. Fellowship on IDEAS 2.0, Massachusetts Institute of Technology (MIT) Sloan School of Management, Cambridge MA, USA. Master of Business Administration (MBA), Solvay Business School, Université Libre de Bruxelles, Brussels, Belgium. Graduated with the title of Magna Cum Laude. Licencié en Sciences Economiques (Bachelor of Economics), University of Leuven (UCL), Louvain-la-Neuve, Belgium. Graduated with the title 'Grande Distinction (High Honor). Top 2%, A thesis written in French, received the BBL Prize Award. Primary and Secondary Education in Indonesia and Canada. 2017-2022 as Regent of Musi Banyuasin Period, 2014-2016 as Deputy Chairperson of Commission VI DPR RI and Deputy Chairperson of the Golkar Party Faction DPR RI. 2013-2015 as PT. Liga Indonesia Commissioner, Jakarta, Indonesia. In 2009-2014 as Member of the DPR / MPR-RI for the period of 2009-2014.

KEYNOTE SPEAKER



Dr. Muhammad Haikal Satria, IPM

Expertise : Software Engineering, Medical Informatics, Communication Protocol in Healthcare, Software as Medical Devices, QoS Provision in Data Communication. Universiti Teknologi Malaysia Johor, Malaysia Phd (on Electronics engineering) 2007 – 2014. Dissertation : Integration of Multimetric Path Management Into 802.11s For Telemedicine Quality Of Service Provision Universitaet Duisburg Essen Duisburg, Germany MSc (Master of Science) 2006. Thesis : Implementation of a secure RMI connection in a web service monitoring application. University of Indonesia Depok, Indonesia MT (Master of Engineering) 2006 University of Indonesia Depok, Indonesia ST (Bachelor in Engineering) 2003, Thesis : Downlink connectivity on MC-DS-CDMA in Rayleigh dan Rician fading channel.

KEYNOTE SPEAKER



Assoc. Prof. Dr. Mohammed N. Abdulrazaq Alshekhly

Field of specialisation : Semi-solid Metal Processing, Advanced Materials Joining, Internet of things (IoT), Robotics. Fields of interest : Metal Processing , Metallurgy Friction welding, Metal Matrix Composites, Materials Failure Analysis, Surface engineering/ Wear of materials, Biomedical sciences. Doctor of Philosophy (Ph.D) In Mechanical and Materials Engineering. Department of Mechanical and Materials Engineering, National University Of Malaysia (UKM) (2011–2015). Master In Mechanical Engineering, Department of Mechanical and Materials Engineering, National University Of Malaysia (UKM) (2009 – 2010). B.Sc. In Mechanical/Production Engineering. Department of production & Metallurgy Engineering, University of Technology–Baghdad (2002 – 2006).

RUNDOWN
The 4th FIRST 2020 INTERNATIONAL CONFERENCE
(FORUM IN RESEARCH SCIENCE AND TECHNOLOGY)
SNAPTEKMAS (Seminar Nasional Aplikasi Teknologi pada Masyarakat) 2020

Palembang, South Sumatera, Indonesia

Wednesday, November 11, 2020					
No.	Session	Person in Charge	Time Allotment (WIB)	Liaison Officer	
1.	Registration	Event Section Committee	07.00 – 08.00	M.Miftakhul Amin, S.Kom., M.Eng	
2.	The Opening Ceremony	Event Section Committee	08.00 – 09.00		
3.	Do'a				
4.	Indonesian National Anthem				
5.	Chair Report Speech				
6.	Speech and Opening Remarks by Director of State Polytechnic of Sriwijaya				
7.	Souvenirs Gift, Group Photos				
PLENARY SESSION					
No.	Keynote Speaker	Affiliation	Time Allotment (WIB)	Moderator	Liaison Officer
1.	Prof. Chiaki Ogino	Kobe University, Japan	09.00 – 09.30	Dr. Martha Aznury, S.Pd., M.Si.	Dr. Nyayu Latifah Husni, M.T.
2.	Dr. Dody Reza Alex Noerdin	Pekab, Sekayu, Indonesia	09.30 – 10.00		
3.	Wahyu Caesarendra, S.T., M.Eng., Ph.D.	University of Brunei Darussalam, Brunei	10.00 – 10.30	Dr. Nyayu Latifah Husni, M.T.	Doeslohal Djumrianti, S.E.MIS., Ph.D
4.	Prof. Yuliansyah, M.S.A., Ph.D., Ak., CA.	University of Lampung, Indonesia	10.30 – 11.00		
5.	Dr. Muhammad Haikal Satria, IPM.	Jakarta Global University, Indonesia	11.00 – 11.30	Dra.Tiur Simanjuntak M.Pd.	Dr. Ade Silvia Handayani, M.T.
6.	Assoc. Prof. Dr. Mohammed N Adurazaq	Management and Science University (MSU), Malaysia	11.30 – 12.00		

PARALEL SESSION					
No.	Theme	Room	Time	Moderator	Articles
1.	TRACK 1 (Engineering and Science)	1	13.00 – 16.30	Jaksen M. Amin, M.Si./ Indah Purnamasari, M.Eng.	22
2.	TRACK 1 (Engineering and Science)	2	13.00 – 16.30	Dr. Eng. Tresna Dewi, M.Eng/ Ozkar F.H., M.Eng	22
3.	TRACK 1 (Engineering and Science)	3	13.00 – 16.30	Dr. Martha Aznury, M.Si./ Dr. Indrayani, ST, MT/	22
5.	TRACK 2 (Computer Science, , Computer Engineering, Information System, Informatics Management)	5	13.00 – 16.30	M.Miftakhul Amin, M.Eng /Aryanti, M.Kom.	21
6.	TRACK 2 (Computer Science, , Computer Engineering, Information System, Informatics Management)	6	13.00 – 16.30	Dr. Nyayu Latifah H./ Rika Sadariawati, M.Si.	21
7.	TRACK 3 (Social Science)	7	13.00 – 16.30	Doeslohal Djumrianti, S.E.MIS., Ph.D/ Dr. Marieska Lupikawati	16
8	TRACK 3 (Social Science)	8	13.00 – 16.30	Dr. Sari Lestari ZR/ Dr. Rita Martini	16
9	SNAPTEKMAS 1	9	13.00 – 16.30	Yurni Oktarina, ST, MT/ Yogi F, MT	20
10	SNAPTEKMAS 2	10	13.00 – 16.30	Leni Novianti, M.Kom./ Maivi Kusnandar, M.Kom	20
11	SNAPTEKMAS 3	11	13.00 – 16.30	M Husni Mubarak, M.Si./ Alan Novi, Tumpunu, MT	20
12	SNAPTEKMAS 4	12	13.00 – 16.30	Dr. Ade Silvia H/ Edwin F, M.Ac.	14
CLOSSING SESSION					

Event	Time	Room
<ul style="list-style-type: none"> - Closing Ceremony - Announcement of: <ol style="list-style-type: none"> 1. Best Paper FIRST IC 2020 2. Best Paper SNAPTEKMAS 2020 3. Best Presenter FIRST IC 2020 4. Best Presenter SNAPTEKMAS 2020 - Quiz Online 	16.30– 17.00	Main Room

RUNDOWN

TRACK 1

(Engineering and Science)

ROOM : 1
 TIME : Wednesday, 11 November, 2020/ 13.00 - 16.30
 ARTICLES : 22
 MODERATOR : Jaksen M. Amin, M.Si./ Indah Purnamasri, M.Eng

NO	Time	ID	AUTHORS	TITLE	AFFILIATION
1	13.00-13.10	2079	Yusabri, Muhammad Yerizam, Aida Syarif	Characterization Of Blending Composition Variations In Fatty Acid Methyl Ester (Fame) Biofuels With Diesel To Biodiesel	Politeknik Negeri Sriwijaya, Pt. Pertamina (Persero) Refinery Unit Iii
2	13.10-13.20	2082	Pamilia Coniwanti, Fitri Hadiah, David Bahrin, Liza Novriani, Gracia Mei Lie Justina, Robinsyah	Processing Plastic Waste Hdpe And Pp On Pyrolysis Temperature Using Cu- Al ₂ O ₃ Catalyst Into An Alternative Liquid Fuel	Sriwijaya of University
3	13.20-13.30	2749	Yohandri Bow , Leila Kalsum, Abu Hasan, A.husaini	The Purification of Biogas with Monoethanolamine (MEA) Solution Based on Biogas Flow Rate	Politeknik Negeri Sriwijaya
4	13.30-13.40	2758	Rusdianasari, Yohandri Bow, Adi Syakdani, Muhammad Taufik	Filtration and Electrocoagulation as a Combined Process for Electroplating Wastewater	Politeknik Negeri Sriwijaya
5	13.40-13.50	2415	Novarini, Sigit Kurniawan, Rusdianasari, Yohandri Bow	Study Of Temperature And Use Of Catalysts In The Pyrolysis Of Ldpe Plastic Waste On The Quantity Of Oil Fuel Products Produced	Politeknik Jambi, Politeknik Negeri Sriwijaya
6	13.50-14.00	2077	Rika Musiana, Abu Hasan, Rd Kusumanto	Titanium Dioxide Soaking Time Effects On Dssc Powers And Efficiency	Politeknik Negeri Sriwijaya
7	14.00-14.10	2086	Juarsa, Aida Syarif, Leila Kalsum	Effect Of Feed Composition And Product Quantity Of Co- Processing Refined	Politeknik Negeri Sriwijaya, Pertamina

				Bleached Deodorized Palm Oil (Rbdpo)	Refinery Unit Iii Plaju, Palembang
8	14.10-14.20	2748	Ibnu Hajar , Fadarina, Mustain,	Hajar Tofu Industrial Liquid Waste Treatment by Electrocoagulation Method	Politeknik Negeri Sriwijaya
9	14.20-14.30	2626	KA Ridwan, Anerasari M, Taufik Jauhari, Ida Febriana	Effect Of Temperature On Biofuels Production With Catalytic Cracking Process	State Polytechnic of Sriwijaya
10	14.30-14.40	2573	Lety Trisnaliani1a, Aida Syarif, Sahrul Effendy, Tahdid, Rima Daniar	Effect Of Bentonite On The Yield And Composition Of Products From Thermolysis Of Polystyrene Waste	Politeknik Negeri Sriwijaya
11	14.40-14.50	2665	Muhammad Yerizam, Muhammad Zaman , Taufiq Jauhari, Nur Yuli, Riwen Setiawan, Umaidella Afrilla	PRODUCTION OF BIO-PELET BRIQUETTES FROM COCONUT SHELL WASTE AS ALTERNATIVE ENERGY FOR HOUSEHOLD SCALE	Politeknik Negeri Sriwijaya
12	14.50-15.00	2707	Zurohaina1, Irawan Rusnadi, Fatria, Arizal Aswan, Rima Daniar	Catalytic Pyrolysis Of Styrofoam Waste Using Zeolite Catalyst To Produce Liquid Fuel	Polytechnic Of Sriwijaya
13	15.00-15.10	2715	Ahmad Zikri, Indah Puspita, Erlinawati, Sutini PL, Agus M Elbi Zalita P, Andre Krismantoro	Production Of Green Diesel From Crude Palm Oil (CPO) Through Hydrotreating Process By Using Zeolite Catalyst	State Polytechnic of Sriwijaya
14	15.10-15.20	2723	Muhammad Hanif Fatin, A. Husaini, Leila Kalsum	Effect Of Adding Palm Oil Mill Effluent (POME) And Slurry On Biogas From Cow Manure To Produced Methane Gas	Politeknik Negeri Sriwijaya
15	15.20-15.30	2796	Aida Syarif, Rusdianasari, M. Yerizam, Sahirman Yusi	CHARACTERIZATION OF THERMAL ACTIVATED FLY ASH ADSORBENT BY STUDYING THE EFFECT OF TEMPERATURE	Politeknik Negeri Sriwijaya

16	15.30-15.40	2516	A Hasan, I Purnamasari, M Yerizam, A Hasan, R Junaidi	Drying Rate Of Skim Milk From Virgin Coconut Oil Remaining Water	Sriwijaya State Polytechnic
17	15.40-15.50	2656	Ibnu Hajar, Fadarina, Mustain Zamhari, Selastia Yuliati	Tofu Industrial Wastewater Treatment by Electrocoagulation Method	Politeknik Negeri Sriwijaya
18	15.50-16.00	2792	Elina Margaretty, Erwana Dewi, Leila Kalsum, Aisyah Suci Ningsih	BIOCELLULOSE MEMBRANE OF COCONUT WATER	Politeknik Negeri Sriwijaya
19	16.00-16.10	2794	Jaksen M. Amin, Idha Silviyati, Endang Suraptiah, Rima Dania	Surfactant Methyl Ester Sulfonate From Crude Palm Oil (CPO)- based Methyl Ester	Politeknik Negeri Sriwijaya
20	16.10-16.20	2250	Husaini A, Zaman M, Chodijah S, Hilwatullisan, Ibrahim	Oil Palm Empty Bunches As An Alternative Raw Material For Making Bioplastics	Politeknik Negeri Sriwijaya
21	16.20-16.30	2511	Azharuddin, Syafei, Didi Suryana, Indra Hb, M R Rahmaddy Y Pratomo, M A Ariasya	The Effect Of The Catalyst (Naoh) On The Processing Of Waste Used Oil Into Liquid Fuel	State Polytechnic Of Sriwijaya
22	16.30-16.40	2766	Ella Sundari, Soengeng Witjahjo, Eka Satria Martomi, Dodi Tafrant	DESIGN AND PROTOTYPE OF PAVING BLOCK MAKING MACHINE	Politeknik Negeri Sriwijaya

RUNDOWN

TRACK 1

(Engineering and Science)

ROOM : 2
 TIME : Wednesday, 11 November, 2020/ 13.00 - 16.30
 ARTICLES : 22
 MODERATOR : Dr. Eng. Tresna Dewi, M.Eng/ Ozkar F.H., M.Eng

NO	Time	ID	AUTHORS	TITLE	AFFILIATION
1	13.00-13.10	2094	Sujito, Mokh. Sholihul Hadi, I Made Wirawan, Faiz Syaikhoni, Abdullah Iskandar Syah, Danny Mayrawan	Water Quality Monitoring System In Gurame Fish Cultivation Based On Esp32	Universitas Negeri Malang
2	13.10-13.20	2426	Fatahul Arifin, Fenoria Putri, Iskandar, Mulyadi, Suparjo, Franando, Yusuf Dewantoro Herlambang	Optimization Of Stroke Rehabilitation Hand Component Of 3d Printing With Taguchi Method Approach	Politeknik Negeri Sriwijaya, Politeknik Negeri Semarang
3	13.20-13.30	2457	Ismail T, Dyos S, Joni Y, Samuel S, Abdurahman W, Aldi Y	Experimental Research Of The Influence Of Hot Machining Method On Aisi 4340 Lathe Machine Process Towards Specific Cutting Energy And Surface Roughness	Sriwijaya University
4	13.30-13.40	2487	Sujito, M.Z. Falah, M. R. Faiz	Study Of Capacitor Placement To Improve The Voltage Profile In Contingency Conditions Of The 150 Kv Madura Electricity Power System	Universitas Negeri Malang
5	13.40-13.50	2488	Tresna Dewi, Ahmad Taqwa, Rusdianasari, Rd Kusumanto, And Carlos Sitompul	The Investigation Of Sea Salt Soiling On Pv Panel	Politeknik Negeri Sriwijaya
6	13.50-14.00	2490	Yurni Oktarina, Tresna Dewi, Pola Risma, And	Real-Time Wireless Concept Of Vehicle To Vehicle Charging System	Politeknik Negeri Sriwijaya

			Muhammad Nawawi		
7	14.00-14.10	2522	Zainal Abidin , M. Yanis, M. Zahri Kadir, Astuti , Akbar Teguh Prakoso, Edo Syahrizal, Ardiyansyah Syahrom, Hasan Basri	Optimization Of Fdm 3d Printing Process Parameter For Improving Porosity Accuracy Of Pla Scaffold	Universitas Sriwijaya, Universiti Teknologi Malaysia,
8	14.10-14.20	2527	Risky Utama Putra, Akbar Teguh Prakoso, Amir Putra Md Saad, Ardiyansyah Syahrom, Hasan Basri	Fatigue Prediction Of Porous Magnesium Bone Scaffold Using Finite Element Method	Universitas Sriwijaya, Universiti Teknologi Malaysia
9	14.20-14.30	2763	Bambang Guntoro, Zainuddin, M. Yunus, Siswandi	THE GROUNDING SYSTEM IN FEEDER TOMAT PT. PLN (PERSERO) ULP MARIANA	Politeknik Negeri Sriwijaya
10	14.30-14.40	2510	Dp Putra, Romli, D Seprianto, Hasan Basri	Optimization Of Production Process Parameters Of Dlp Type 3d Printer Design For Product Roughness Value	Universitas Sriwijaya
11	14.40-14.50	2592	Ali Nurdin, Jon Endri, Ibnu Ziad, Ciksadan	Design Of Electronic Instruments As Tools Air Pollution Detection	Politeknik Negeri Sriwijaya
12	14.50-15.00	2249	W Adipradana, A Sofijan, Rahmawati, I Bizzy, R Sipahutar, M A Fajri	Datalogger Experimental Analysis Based On Arduino Mega 2560 On A 100 Wp Monocrystalline Solar Panel Using Perforated Plate	Sriwijaya University
13	15.00-15.10	2722	Romli, M. Afif Rizkiawan, Karmin, Sairul Effendi, Firdaus	The Effect Of Induction Heating On Tensile Test Specimens' Clamping Products Through The Medium Carbon Steel Materials' Engineering Technique	State Polytechnic Of Sriwijaya

14	15.10-15.20	2484	D Mayrawan, Sujito, I M Wirawan, F S Aziz, A I Syah, Ma Ashidiqi	Development Internet Of Things For Water Quality Monitoring System For Gouramy Cultivation	Universitas Negeri Malang
15	15.20-15.30	2485	M Z Falah, Sujito, I Mwirawan	Contingency Analysis On 150 Kv Electricity Power System On The Madura Island Based On The 1p1q Method	Universitas Negeri Malang
16	15.30-15.40	2797	Ozkar F. Homzah,* Tri Widagdo, Mardiana, Ibnu Asrofi, Destra A Pratama	Prototype of Small Savonius Wind Turbine	Politeknik Negeri Sriwijaya
17	15.40-15.50	2780	Yahya, Muhammad Rasid, Dicky Seprianto, Yahya	The Formation of Machine Components Using Powder Metallurgy Method Utilizing Metal Powder from Grinding Process	Politeknik Negeri Sriwijaya
18	15.50-16.00	2736	Noer Fadzri Perdana Dinata, Hasan Basri	Simulation-Based Analysis On Vacuum Actuated Soft Robotic Gripper: Trajectory And Stress Intensity Factor	Universitas Sriwijaya
19	16.00-16.10	2731	Lulu Khoirunnisa, Hasan Basri	Failure Analysis And Performance Assessment Of Tubular Air Heater At PLTU South Sumatra V	Universitas Sriwijaya
20	16.10-16.20	2787	Almadora Anwar Sani, Rachmat Dwi S, Irawan Malik, Ali Medi, Agus Nugraha	Automatic simulation of moving products using Line Follower and Conveyor	Politeknik Negeri Sriwijaya
21	16.20-16.30	2751	Mirdiansyah, Ahmad Taqwa, Yohandri Bow	Monitoring Depth of Discharge of a Valve Regulated Lead Acid Battery in a Standalone PV System	Politeknik Negeri Sriwijaya
22	16.30-16.40	2650	A Zamheri, D Seprianto, Carlos RS Indri A, TC Persada ⁵	The Effect of Parameter Process 3D Printer Technology Digital Light Processing to Geometric of Shaft	Politeknik Negeri Sriwijaya

RUNDOWN

TRACK 1

(Engineering and Science)

ROOM : 3
 TIME : Wednesday, 11 November, 2020/ 13.00 - 16.30
 ARTICLES : 22
 MODERATOR : Dr. Martha Aznury, M.Si./ Dr. Indrayani, ST, MT

NO	Time	ID	AUTHORS	TITLE	AFFILIATION
1	13.00-13.10	2073	Fadhila Firdausa, Sri Rezki Artini, Ahmad Syapawi, Puryanto	Bending Test Galvalum Cold Formed Steel Beam With Variation Mortar And Reinforcement Bars	Polytechnic Of Sriwijaya
2	13.10-13.20	2089	Pataras M, Kadarsa E, Permata D Y, Khairunnisa S, Akbar M A, Pratama Y	Index Of Retained Strength And Weight Loss On Flexible Pavement Ac-Wc And Hrs-Wc Using Polymer Products Ethylene Vinyl Acetate (Eva) And Styrene-Butadiene-Styrene (Sbs)	Sriwijaya University
3	13.20-13.30	2101	Adhitya B B, Pataras M, Kurnia A Y, Wiranda N, Wulansari W, Islami B M	Utilization Of Residual Sand Materials From The Mining Of Kaolin And Tin In Bangka Island On Flexible Pavement Structure	Sriwijaya University
4	13.30-13.40	2218	Ika Sulianti, Ibrahim, Indah Ayu Wiloka, Reta Iftitah Sari	The Influence Of Anadara Granosa's Shell Waste As A Substitute Of Fine Aggregate In Mixed Asphalt Concrete Wearing Course (Ac-Wc)	State Polytechnic Of Sriwijaya
5	13.40-13.50	2236	S Nisumanti, N Puspita, S Mulyaningsih,	Analysis Of The Impact Of Palembang - Indralaya (Palindra) Toll Road To Palembang – Indralaya National Road Service Levels	Universitas Indo Global Mandiri

6	13.50-14.00	2402	Sazili Harnawansyah, Herlinawati, Bastoni Hasasi, Radius Pranoto	The Effect Of Fly Ash As A Part Cement Institution On High-Quality Concrete Fc'35	Sriwijaya State Polytechnic
7	14.00-14.10	2553	Mahmuda, Revias, Siswa Indra, Sumiati	The Use Of Cold-Formed Steel As A Substitute For Reinforcement On Structural Of Lightweight Concrete Beams	State Polytechnic Sriwijaya
8	14.10-14.20	2724	Ibrahim, Amiruddin, And Ika Sulianti, And Agus Subrianto	The Effect Of Air Pressure On Foamed Mortar Production	State Polytechnic Of Sriwijaya
9	14.20-14.30	2767	Efrilia Rahmadona, , Sudarmadji, Norca Praditya, M. Ade Surya Pratama,	The Characteristics of Folding Bicycle Users Against The Selection of Transportation Modes in Palembang City	Politeknik Negeri Sriwijaya
10	14.30-14.40	2081	Rosdiana, Moeksin	Effect Of Amount Potassium Hydroxide, Methanol, And Electricity Current On The Production Process Of Methyl Esters From Used Frying Oil	Sriwijayaof University
11	14.40-14.50	2611	Moch.Absor, Yusri, A.Latif, A. Fuad Z.Muhammad Yusri R.	Optimization Of Public Trasport Service Bus Rapid Transit (Brt) Trans Musi In The City Of Palembang	Politeknik Negeri Sriwijaya
12	14.50-15.00	2109	Yonki Alexander Volta, Rusdianasari, Syahirman Yusi	Life Cycle Assessment (Lca) In Pulp & Paper Mills: Comparison Between Mfo With Biomass In Lime Kiln	Politeknik Negeri Sriwijaya
13	15.00-15.10	2120	Farida Ali, Lia Cundari, Siti Miskah, Hendri Prasetyo	Effect Of Variations Concentration And Ph Of Liquid Smoke In The Immersion With Various Types Of Fish	Universitas Sriwijaya
14	15.10-15.20	2154	Indrayani , Andi Herius, Akhmad Mirza, Ricky Ravsyhan Alhafez	Comparison Of The Use Of Fly Ash And Rice Husk Ash In The Making Of Geopolymer Concrete	Politeknik Negeri Sriwijaya

15	15.20-15.30	2235	Norma Puspita	Flexural Strength Analysis Of Concrete With The Addition Of B3 Waste As An Additive To Ordinary Portland Cement (Opc)	Universitas Indo Global Mandiri
16	15.30-15.40	2811	Agung Budi Santoso, Martha Aznuri, Nova Rachmadona, Robert Junaidi, Fertarina Pratiwi	Simulation of Silage Production from Water Hyacinth (Eichornia crassipes) as Ruminants Feed Based on The Increase of <i>Aspergillus niger</i>	<i>University, Bangkok, Thailand, Politeknik Negeri Sriwijaya, Kobe University, Japan</i>
17	15.40-15.50	2645	Sumiati, Mahmuda, Ahmad Syapawi	The placement position of hollow cores in the ideal longitudinal direction on the reinforced concrete beam	State Polytechnic Sriwijaya
18	15.50-16.00	2741	Nova Rachmadona, Martha Aznury, Chiaki Ogino	Production of Biodiesel from Unrefined Plants-Derived Oil by Immobilized <i>Aspergillus oryzae</i> Expressing <i>Bacillus thermocatenulatus</i> Lipase	Kobe University, Japan
19	16.00-16.10	2571	Darma Prabudi, Kosim, Zainuddin, Raja Marpaung	Partial Substitution Of Cement Using Fly Ash And Carbite Waste In The Making Of Normal Concrete	Sriwijaya State Polytechnic
20	16.10-16.20	2660	Hendi Warlika Sedo Putra, Maya Fitri Oktarini, Primadella	Community Adaptation to Traditional Markets during the Pandemic Period in Palembang City	Politeknik Negeri Sriwijaya
21	16.20-16.30	2809	Martha Aznury, Elina Margerty, Melianti Sofiah, Yuniar, Sufi Awwaliyah	EFFECT OF FERMENTATION TIME AND PERCENTAGE OF MORINGA (<i>Moringa oleifera</i>) FLOUR VARIATIONS ON VITAMIN C OF YOGURT	Politeknik Negeri Sriwijaya
22	16.30-16.40	2744	R.Marpen, A. Hasan, AN.Sari,HWS.Putra, R. Pranoto	Road Damage Conditions Analysis Of Tanjung Api-Api - Gasing District Road Based On Surface	Politeknik Negeri Sriwijaya

				Distress Index (Sdi) Method	
--	--	--	--	--------------------------------	--

RUNDOWN

TRACK 2

(Computer Science, , Computer Engineering, Information System, Informatics Management)

ROOM : 5
 TIME : Wednesday, 11 November, 2020/ 13.00 - 16.30
 ARTICLES : 21
 MODERATOR : M.Miftakhul Amin, M.Eng /Aryanti, M.Kom.

NO	Time	ID	AUTHORS	TITLE	AFFILIATION
1	13.00-13.10	2550	Muhammad Aris Ganiardi, Indri Ariyanti, Nita Novita, Delta Khairunissa	DATA MODEL PATTERN FOR DATA WAREHOUSE WEB APPLICATION OF INFORMATION PORTAL (Case study : Hidyatullah Integrated Islamic Boarding School, Banyuasin Regency)	Politeknik Negeri Sriwijaya
2	13.10-13.20	2577	Dedy Kurniawan, Ahmad Rifai, Ariansyah Saputra	Inventory control and EOQ forecasting tools as effective decision-making model	Universitas Sriwijaya, Politeknik Negeri Sriwijaya
3	13.20-13.30	2096	Sujito Sujito, Faiz Syaikhoni Aziz, Aji Prasetya Wibawa, I Made Wirawan, Ari Priharta, Abdullah Iskandar Syah, Tran Huu Duy	Increasing Sensitivity of pH Detection Using Computer Vision Based Biosensors	Universitas Negeri Malang Dalat University
4	13.30-13.40	2603	Ica Admirani, Ikhthison Mekongga, Isnaini Azro, Hidayati Ami, Rian Rahmanda Putra	Adaptive Fuzzy time Series Method to Forecasting Enrollments of New Student (Case Study : Department of Computer Engineering, State Polytechnic of Sriwijaya)	Politeknik Negeri Sriwijaya
5	13.40-13.50	2613	Azwardi, Yulian Mirza, Alan Novi Tompunu, Ariansyah Saputra	ROOM SAFETY SYSTEM USING FACE RECOGNITION USING TELEGRAM	Politeknik Negeri Sriwijaya

				AND RASPBERRY PI BASED HISTOGRAM OF ORIENTED METHOD	
6	13.50-14.00	2618	Ahyar Supani, Ahmad Bahri Joni Malyan, Herlambang Saputra, Indarto, Yuli Andriani	Telemetry Design Accuration of Patient's Temperature with IoT Approach	Politeknik Negeri Sriwijaya, Universitas Sriwijaya
7	14.00-14.10	2097	Faiz Syaikhoni Aziz, Sujito Sujito, Aji Prasetya Wibawa, I Made Wirawan, Ari Priharto, Abdullah Iskandar Syah, Tran Huu Duy	Image Processing System for pH Classification Using Biosensors	Universitas Negeri Malang Dalat University
8	14.10-14.20	2274	Irma Salamah, Lindawati, Asriyadi, M.Fadhli	Quality Measurement Evaluation of the POLSRI Learning Management System Website Using Importance Performance Analysis (IPA) Method	Politeknik Negeri Sriwijaya
9	14.20-14.30	2620	M. Miftakul Amin, Slamet Widodo, Adi Sutrisman, Ervi Cofriyanti, Ali Firdaus	RESTful Web Service as Data Generator for Reporting of Academic Information System	Politeknik Negeri Sriwijaya
10	14.30-14.40	2666	Abdul Rakhman, Irawan Hadi, Nasron, Martinus Mujur Rose	Design and Implementation of Learning E-Scheduling in Sriwijaya State Polytechnic - Telecommunication Engineering Study Program	Politeknik Negeri Sriwijaya
11	14.40-14.50	2702	Yusniarti, Henny Madora, Ida Wahyuningrum, Muhammad Noval	PHP PROGRAMMING FOR ACHIEVING STUDENTS IN INFORMATICS MANAGEMENT DEPARTMENT STATE OF POLYTECHNIC SRIWIJA	Politeknik Negeri Sriwijaya

12	14.50-15.00	2704	Robinson, Deri Darfin, Zulkarnaini, Ridwan Effendi,	MEDICAL SERVICES APPLICATION OF LECTURERS, STAFF AND STUDENTS IN THE SRIWIJAYA STATE POLYTECHNIC POLYCLINIC	Politeknik Negeri Sriwijaya
13	15.00-15.10	2768	Rahman Hakim, Muhammad Hasan Albana, Widodo, Hanifah Widiastuti and Wahyu Caesarendra	Prototype development of motorbike towing hook toward authorized mechanic perception and investigation	Politeknik Negeri Batam, Universiti Brunei Darussalam
14	15.10-15.20	2770	Mochamad Denny Surindra, Wahyu Caesarendra	Investigation Study of Pressure Different Effect at Evaporator in Organic Rankine Cycle Simulator (ORCS) Using Low-grade Waste Heat	Politeknik Negeri Semarang, Universiti Brunei Darussalam
15	15.20-15.30	2644	Indra Satriadi, Sony Oktapriandy, Hetty Meileni, Desy Aprianty..	Application of Tracking Letter Disposition at State Polytechnic of Sriwijaya based on Android Webview	Politeknik Negeri Sriwijaya,
16	15.30-15.40	1994	Ikhthison Mekongga, Aryanti Aryanti	The Shortest Path Search Application For Base Transceiver Station (Bts) Using A* Algorithm	Politeknik Negeri Sriwijaya, Southern Taiwan University Of Science And Technology, Tainan, Taiwan
17	15.40-15.50	2615	Aryanti Aryanti , Ade Silvia Handayani, Ibnu Ziad, Ikhthison Mekongga, Farid Jatri Abiyyu	Compatibility Of Linux Architecture For Diskless Technology System	Southern Taiwan University Of Science And Technology, Tainan, Taiwan, Politeknik Negeri Sriwijaya
18	15.50-16.00	2636	M. Zakuan Agung, Eka Susanti , R.A Halimatussa'diyah, Susanzefi, Amirah Fakhirah	Reservoir Irrigation System Design Based Wireless Sensor Network	Politeknik Negeri Sriwijaya

19	16.00-16.10	2817	Sarjana, Adewasti, Sholihin, Emilia Hesti	Using Night Vision Camera Robot Based On Internet Of Thing	Politeknik Negeri Sriwijaya
20	16.10-16.20	2726	Yudi Wijanarko, Selamet Muslimin, Renny Maulidda	Biometric Fingerprint Implementation For Presence Checking And Room Access Control System	Politeknik Negeri Sriwijaya
21	16.20-16.30	2663	Ahmad Taqwa, Mohammad Fadhli, Sopian Soim, Ade Silvia Suroso	Prototype Design of Landslide Early Detection System Using LoRa and IoT	Politeknik Negeri Sriwijaya

RUNDOWN TRACK 2 (Computer Science, , Computer Engineering, Information System, Informatics Management)

ROOM : 6
 TIME : Wednesday, 11 November, 2020/ 13.00 - 16.30
 ARTICLES : 21
 MODERATOR : Dr.Nyayu Latifah H, MT/Rika Sadariawati, M.Si.

NO	Time	ID	AUTHORS	TITLE	AFFILIATION
1	13.00-13.10	2078	M. Rudi Sanjaya, Yadi Utama, Dedy Kurniawan, Ariansyah Saputra, Novita Sari, Rahma Destriani, Muhammad Raihan Udda Rahmany	Implementation of Ustadz Search Software for Mubaligh, Qori and Qoriah Categories in Palembang Using an Android-Based Usability Approach	Universitas Sriwijaya, Politeknik Negeri Sriwijaya,
2	13.10-13.20	2619	Leni Novianti, Devi Sartika, Dewi Irmawati, Ienda Meiriska	Application of Campus Parking Area for State Polytechnic of Sriwijaya Based on Smartphone	Politeknik Negeri Sriwijaya
3	13.20-13.30	2669	Devi Sartika, Leni Novianti, Dewi Irmawati, Ienda Meiriska	ANDROID-BASE m- VOTING APPLICATION DEVELOPMENT WITH SIMPLE ADDITIVE WEIGHTING METHOD	Politeknik Negeri Sriwijaya
4	13.30-13.40	2098	M. Rudi Sanjaya, Ariansyah Saputra, Bayu Wijaya Putra, Novita Sari, Rahma Destriani, Muhammad Raihan Udda Rahmany	Design Web Based Online Tutoring Application in Palembang City Using the SUS (System Usability Scale) Method	Universitas Sriwijaya, Politeknik Negeri Sriwijaya,
5	13.40-13.50	2225	Yayuk Ike Melani and Mahmud	Black Box Testing Using Equivalence Partition Method in Sintana Application	STMIK PalComTech, Palembang
6	13.50-14.00	2366	Eko Setiawan and Wiza Yunifa	The Design of A Tool To Measure The Effectiveness and Efficiency of Users	Politeknik PalComTech Palembang

				Towards The Application of Polisiku Application	
7	14.00-14.10	2432	Hendra Hadiwijaya, Febrianty Febrianty, Rezania Agramanisti Azdy	Database Design for Child Special Development Institution's Service Performance E-dashboard (Case Study: Palembang Child Special Development Institution)	Politeknik PalComTech, STMIK Palcomtech
8	14.10-14.20	2440	Dedy Kurniawan, Ariansyah Saputra, M. Rudi Sanjaya, Zaqqi Yamani	Extending The Understanding of Business Intelligence and Its Application In Startups	Universitas Sriwijaya, Politeknik Negeri Sriwijaya,
9	14.20-14.30	2472	Hetty Meileni	THE APPLICATION OF DIGITAL MARKETING FOR UKM IN FACING THE COVID-19 PANDEMIC	Politeknik Negeri Sriwijaya
10	14.30-14.40	2586	Hartati Deviana	Designing Student And Lecturer Attendance System Application Using Progressive Web Apps (PWA)	Politeknik Negeri Sriwijaya
11	14.40-14.50	2760	Donny Novaliendry	Designing augmented reality-based computer devices learning media on android platform	Universitas Negeri Padang
12	14.50-15.00	2706	Alan Novi Tompunu, Nelly Masnila, Zakaria, Azwardi, Ainun Nabila	Public Service Announcement Implementation of Learning at the Sriwijaya State Polytechnic in Minimizing the Risks and Impacts Caused by the Covid-19 Pandemic	Politeknik Negeri Sriwijaya
13	15.00-15.10	2087	Husnawati, Shinta puspasari, Rian Rahmanda Putra	Principal Component Analysis Method For Image Segmentation Of Smart Meter Digital	Indo Global Mandiri University, Politeknik Negeri Sriwijaya

14	15.10-15.20	2838	Muhammad Haikal Satria, Arie Jaenul, Adhes Gamayel	Design of Solar Powered Vaccine Backpack	Jakarta Global University
15	15.20-15.30	2798	Evelina , Amperawan Dewi Permata Sari , Sabilal Rasyad	TRAINER MODULE DESIGN OF ITEM SORTING EQUIPMENT BASED ON HEIGHT AND PLC-BASED TRAFFIC LIGHT PROTOTYPE IN THE SYSTEM LABORATORY	Politeknik Negeri Sriwijaya
16	15.30-15.40	2599	Ade Silvia Handayani, Ahmad Taqwa, Arsyil Shiddik, Nyayu Latifah Husni	Prototype Development Of Heartbeat And Body Temperature Monitoring System Based On Internet Of Things	Politeknik Negeri Sriwijaya
17	15.40-15.50	2661	Ade Silvia Handayani, Jefri Alkausar, Sarjana, Nyayu Latifah Husni, Siti Nurmaini, Irsyadi Yani	Implementation of Fuzzy Logic Type-2 On Mobile Robot Navigation System	Politeknik Negeri Sriwijaya
18	15.50-16.00	2805	Nyayu Latifah Husni, Arganda Meranda, Destra Andika Pratam, Ekawati Prihatini, Selamat Muslimin, Ade Silvia Handayani	Wireless Detector for Lung Sound Disorder based on DSP TMS320C6416 Module	Politeknik Negeri Sriwijaya
19	16.00-16.10	2806	Nyayu Latifah Husni, Qodry Maulana, Ekawati Prihatini, Ade Silvia Handayani, Firdaus	New Navigation Strategy for G-Bot	Politeknik Negeri Sriwijaya
20	16.10-16.20	2824	Ade Silvia Handayani, Nyayu Latifah Husni, Al Fatur Sayid, Rosmalinda Permatasari, Carlos R Sitompul, Sopian Soim	Air Detection Environment System (Adev) Using Android Application for Air Quality in Park Area	Politeknik Negeri Sriwijaya, Universitas Tridianti Palembang
21	16.20-16.30	2775	Carlos R Sitompul, Zainuddin Nawawi, Irfan Jambak, Rumiasih Rumiasih, Anton Firmansyah, Indah Susanti	The condition of the surface severity of the polluted insulator based on harmonic measurements of leakage currents	Politeknik Negeri Sriwijaya

RUNDOWN TRACK 3 (Social Science)

ROOM : 7
 TIME : Wednesday, 11 November, 2020/ 13.00 - 16.30
 ARTICLES : 16
 MODERATOR : Doeslohal Djumrianti, Ph.D/ Dr. Marieska L

NO	Time	ID	AUTHORS	TITLE	AFFILIATION
1	13.00-13.10	2575	Abd. Hamid, Ummasyroh, Jusmawi Bustan, Heri Setiawan	The Influence Of Travel Experience And Destination Quality On Tourist Satisfaction Visiting Culinary Tourism Destinations	State Polytechnic Of Sriwijaya
2	13.10-13.20	2576	A.Jalaludin Sayuti, Munparidi, L.Suhairi Hazizma, Alditia Detmuliati	The Effect Of Organizational Support And Job Characteristics On Employee Engagement	State Polytechnic Of Sriwijaya
3	13.20-13.30	2578	Afrizawati , Faisal, Divianto, Yahya	Implication Of Work Ability And Organization Climate Against Turnover Intention Through Work Satisfaction As Intervening Variables In Global Capital Investama, Palembang PT.	State Polytechnic Of Sriwijaya
4	13.30-13.40	2581	Purwati, Yusleli Herawati, Elisa, Marieska Lupikawati	The Linkage Between Market Orientation, Learning Orientation, And Innovation Capabilities Of Small Scale Restaurant	State Polytechnic Of Sriwijaya
5	13.40-13.50	2589	Yusri, Sri Gustiani, Tiur Simanjuntak, Evi Agustinasari	Strengthening Students' Writing On Project Report Via Project Based Learning To The English Department Students Of Sriwijaya State Polytechnics	State Polytechnic Of Sriwijaya
6	13.50-14.00	2596	Deslochal Djumrianti, Pridson Mandiangan , Hanifati, Alfitriani	Analysis Of Daily Conversation For Online Drivers	Politeknik Negeri Sriwijaya

7	14.00-14.10	2711	Farida Husin, Ibnu Maja, Yulianto Wairan, Lindawati	THE STUDENTS' PERCEPTIONS OF RELIGIOUS RADICALISM AT STATE POLYTECHNIC OF SRIWIJAYA	Politeknik Negeri Sriwijaya
8	14.10-14.20	2733	Koryati Koryati, Aisyah Shahab, Zulkifli Zulkifli, Nian Masna Evawati	The Correlation between Students' Listening Comprehension Strategy and Their TOEIC Score at State Polytechnic of Sriwijaya	Politeknik Negeri Sriwijaya
9	14.20-14.30	2734	Lisbet Octovia Manalu, Budi Rustandi, Budi Somantri	DESCRIPTION OF ANXIETY LEVELS OF PRE SCHOOL CHILDREN WITH THALASEMIA WHO WILL GET BLOOD TRANSFUSE IN THE THALASEMIA POLY AT AL-IHSAN BALEENDAH HOSPITAL, BANDUNG	Rajawali Health Institute Bandung
10	14.30-14.40	2759	Setiawan Priatmoko, Dávid Lóránt,,	A Story of a Cup of Coffee Review of Google Local Guide Review	STIE Pariwisata API Yogyakarta, Indonesia/ Szent Istvan University School of Economics and Regional Science Gödöllő, Hungary
11	14.40-14.50	2788	Desloehal Djumrianti , Augustus E. Oseso-Asare	Asian women's roles in family holiday: A case study of Indonesian females	Politeknik Negeri Sriwijaya , University of Sunderland, United Kingdom
12	14.50-15.00	2789	Desloehal Djumrianti , Augustus E. Oseso-Asare	Analysis of Daily Conversation for Online Drivers	Politeknik Negeri Sriwijaya , University of Sunderland, United Kingdom

13	15.00-15.10	2791	Muhamad Erwin, Ahmad Taqwa, Dicky Seprianto, Ahmad Zamheri	The Customary Philosophy of the Anak Dalam Tribe as part of the soul of the nation's law	Politeknik Negeri Sriwijaya
14	15.10-15.20	2612	Alhushori, Yusnizal Firdaus, Markoni Badri, Muhammad Yusuf	THE INFLUENCE OF LEADERSHIP STYLE, AND MOTIVATION WORK STRUCTURE TO MUARA ENIM COMMUNITY HEALTH CENTER (EQUATION STRUCTURAL METHOD APPROACH)	State Polytechnic Of Sriwijaya
15	15.20-15.30	2713	Ayu Puspasari	SETTLEMENT OF CASES OF TERMINATION OF EMPLOYMENT AT THE INDUSTRIAL RELATION COURT IN PALEMBANG CITY	Politeknik Negeri Sriwijaya
16	15.30-15.40	2845	Nur Rizka Erlianta, Marieska Lupikawaty, Titi Andriyani	The Effect of Financial Technology on Financial Inclusion in SMEs in Palembang City	Politeknik Negeri Sriwijaya

RUNDOWN TRACK 3 (Social Science)

ROOM : 8
 TIME : Wednesday, 11 November, 2020/ 13.00 - 16.30
 ARTICLES : 16
 MODERATOR : Dr. Sari Lestari ZR/ Dr. Rita Martini.

NO	Time	ID	AUTHORS	TITLE	AFFILIATION
1	13.00-13.10	2217	Sarikadarwati, Henny Yulsiati, Sandrayati, Susi Ardiani	The Effect Of Patient Satisfaction Levels On Competency And Facilities At Siti Khadijah Islamic Hospital, Palembang City	Polytechnic Of Sriwijaya
2	13.10-13.20	2579	Aladin, Evada Dewata, Yuliana Sari, Yuli Antina Aryani	The Role Of Small And Medium Enterprises (Smes) And Economic Growth In Indonesia: The Vecm Analysis	Politeknik Negeri Sriwijaya
3	13.20-13.30	2583	Rita Martini, Endah Widyastuti, Sukmini Hartati, Zulkifli, Riana Mayasari	Poverty In South Sumatra Province Is Viewed From Village Fund And Village Fund Allocation	Polytechnic State Of Sriwijaya
4	13.30-13.40	2602	Rosyarmaini, Maria Maria, Nurhasanah Nurhasanah, Yevi Dwitayanti	Impact Of Bumdesa Management On Padesa In Penukal Abab Lematang Ilir Regency	State Polytechnic Of Sriwijaya
5	13.40-13.50	2803	Sri Hartaty, Eka Jumarni F, Anggeraini O, L. Vera R.P.	Factors Affecting Economic Growth in Regencies and Cities in The Province of South Sumatra in 2010 - 2018	Politeknik Negeri Sriwijaya
6	13.50-14.00	2621	Indra Satriawan, Ardiyan Natoen,Periansya, Sopiyan AR	The Effect Of Local Government Characteristics And Bpk Audit Opinions On The Financial Performance Of Local Governments (Study On Local Governments In South Sumatra)	Sriwijaya State Polytechnic

7	14.00-14.10	2519	Neneng Miskiyah, Sari Lestari Zainal Ridho, Hadi Jauhari, Ketu Purnamasari	Dimensions Of Women's Empowerment	Sriwijaya State Polytechnic
8	14.10-14.20	2658	Edwin Frywaruwah, Bainil Yulina, Sulaiman, Siska Aprianti	The Effect of Entrepreneurial Competencies on Business Performance (empirical study on MSMEs of Palembang woven fabric)	Politeknik Negeri Sriwijaya
9	14.20-14.30	2756	Riza Wahyudi, Muhammad Thoyib, Firmansyah , Darul - Amri	Analysis of Marketing Mix Strategy on Consumer Value in Small and Medium Enterprises in Palembang, South Sumatera (Case Study of Palembang's Traditional Processed Food)	Politeknik Negeri Sriwijaya
10	14.30-14.40	2804	Mariskha. Z, Hendra Sastrawinata, Dr. Dewi Fadilah, M. Riska Maulana	THE EFFECT OF PLANNING ON RISK OF LOSS IN INVESTING IN THE CAPITAL MARKET	Politeknik Negeri Sriwijaya
11	14.40-14.50	2567	Esya Alhadi, Gst Ayu Oka Windarti, Elvia Zahara, Titi Andriani	The Effect Of Bank Credibility And Service Convenience On Bank Customer Attitudes	State Polytechnic Of Sriwijaya
12	14.50-15.00	2814	Kartika Rachma Sari, Zainal Arifin, Desi Indriasari, Choirudin	The Influence of Information Quality and Information System Quality of Regional Assets on User Satisfaction at the Provincial Government of South Sumatera	Politeknik Negeri Sriwijaya ,
13	15.00-15.10	2822	Beni Wijaya, Zakaria, Munaja Rahma, Moehamad Ridhwan	Looking beyond Students' Writing: Its Relation to Their Academic Achievement	Politeknik Negeri Sriwijaya
14	15.10-15.20	2830	Vega Nabila Putri, Kuo Keo Pisey, Sukmini Hartati, Rita Martinil	Determinants of Regional Budget Absorption in the Regional Apparatus Organization of Palembang City	Politeknik Negeri Sriwijaya , CIEDI Cambodia-

					India, Cambodia
15	15.20-15.30	2834	Rita Martini, Muhammad Aulia Ramadhan, Sukmini Hartati	Aspects Affecting The Accountability Performance of Government Agencies Banyuasin District	Politeknik Negeri Sriwijaya
16	15.30-15.40	2846	Nelli Masnila, Farida Farida, M Husni Mubarok, Desri Yanto	HUMAN RESOURCES ASPECT ON ABILITY TO MANAGE BUMDES	Politeknik Negeri Sriwijaya

Table of Content

FOREWORD FROM GENERAL CHAIR 4 th FIRST 2020 INTERNATIONAL CONFERENCE	2
FOREWORD FROM DIRECTOR OF STATE POLYTECHNIC OF SRIWIJAYA.....	4
ORGANIZING COMMITTEE.....	5
KEYNOTE SPEAKER	7
Prof. Dr. Chiaki Ogino.....	7
KEYNOTE SPEAKER	8
Wahyu Caesarendra, PhD	8
KEYNOTE SPEAKER	9
Prof. Yuliansyah, M.S.A., Ph.D, Akt, CA	9
KEYNOTE SPEAKER	10
Dr. H. Dodi Reza Alex Lic, Econ, MBA.....	10
KEYNOTE SPEAKER	11
Dr. Muhammad Haikal Satria, IPM	11
KEYNOTE SPEAKER	12
Assoc. Prof. Dr. Mohammed N. Abdulrazaq Alshekhly	12
RUNDOWN	13
The 4 th FIRST 2020 INTERNATIONAL CONFERENCE.....	13
(FORUM IN RESEARCH SCIENCE AND TECHNOLOGY)	13
SNAPTEKMAS (Seminar Nasional Aplikasi Teknologi pada Masyarakat) 2020.....	13
RUNDOWN	16
TRACK 1.....	16
(Engineering and Science)	16
RUNDOWN	19
TRACK 1.....	19
(Engineering and Science)	19
RUNDOWN	22
TRACK 1.....	22
(Engineering and Science)	22
RUNDOWN	26
TRACK 2.....	26
(Computer Science, , Computer Engineering, Information System, Informatics Management)	26
.....	26
RUNDOWN	30
TRACK 2.....	30
(Computer Science, , Computer Engineering, Information System, Informatics Management)	30
.....	30

RUNDOWN	33
TRACK 3 (Social Science).....	33
RUNDOWN	36
TRACK 3 (Social Science).....	36
CHARACTERIZATION OF BLENDING COMPOSITION VARIATIONS IN FATTY ACID METHYL ESTER (FAME) BIOFUELS WITH DIESEL TO BIODIESEL	51
ID : 2079	51
Yusabri ^{1,2} , Muhammad Yerizam ³ , Aida Syarif ⁴	51
¹ Applied Master of Renewable Energy Engineering, Politeknik Negeri Sriwijaya, Jalan Srijaya Negara, Palembang, 30139 Indonesia.....	51
² Crude Distillation and Gas Plant Production, PT. Pertamina (Persero) Refinery Unit III, Jalan Beringin, Kompleks Pertamina Refinery Unit III Plaju, Palembang, 30268 Indonesia.	51
³ Chemical Engineering Department, Politeknik Negeri Sriwijaya, Jalan Srijaya Negara, Palembang, 30139 Indonesia.....	51
⁴ Renewable Energy Engineering Department, Politeknik Negeri Sriwijaya, Jalan Srijaya Negara, Palembang, 30139 Indonesia.	51
PROCESSING PLASTIC WASTE HDPE AND PP ON PYROLYSIS TEMPERATURE USING CU-AL2O3 CATALYST INTO AN ALTERNATIVE LIQUID FUEL.....	52
ID : 2082	52
Pamilia Coniwanti ¹ , Fitri Hadiah ¹ , David Bahrin ¹ , Liza Novriani ¹ , Gracia Mei Lie Justina ¹ , Robinsyah ¹	52
¹ Chemical Engineering Department, Sriwijaya of University, Jl. Raya Palembang-Prabumulih KM. 32, Inderalaya, Ogan Ilir 30662, Indonesia	52
THE PURIFICATION OF BIOGAS WITH MONOETHANOLAMINE (MEA) SOLUTION BASED ON THE BIOGAS FLOW RATE	53
Id : 2749.....	53
Yohandri Bow ¹ , Leila Kalsum ² , Abu Hasan ² , A. Husaini ³ , Rusdianasari ²	53
¹ Energy Engineering Department, Politeknik Negeri Sriwijaya, Palembang, 30139 Indonesia.....	53
² Renewable Energy Engineering Department, Politeknik Negeri Sriwijaya, Jalan	53
Srijaya Negara, Palembang, 30139 Indonesia.....	53
³ Chemical Engineering Department, Politeknik Negeri Sriwijaya, Jalan Srijaya,	53
Negara, Palembang, 30139 Indonesia.	53
FILTRATION AND ELECTROCOAGULATION AS A COMBINED PROCESS FOR ELECTROPLATING WASTEWATER.....	54
ID : 2758	54
Rusdianasari ^{1,*} , Yohandri Bow ² , Adi Syakdani ³ , Muhammad Taufik ³	54
¹ Renewable Energy Engineering Department, PoliteknikNegeri Sriwijaya, Palembang, Indonesia.....	54

2 Energy Engineering Departmen, Politeknik Negeri Sriwijaya, Palembang, Indonesia..	54
3Chemical Engineering Department, Politeknik Negeri Sriwijaya, Palembang, Indonesia	54
STUDY OF TEMPERATURE AND USE OF CATALYSTS IN THE PYROLYSIS OF LDPE PLASTIC WASTE ON THE QUANTITY OF OIL FUEL PRODUCTS PRODUCED	55
ID : 2415	55
Novarini ¹ , Sigit Kurniawan ² , Rusdianasari ³ , Yohandri Bow ⁴	55
¹ Mechanical Engineering Department, Politeknik Jambi, Jambi, Indonesia.....	55
² Electronic Engineering Department, Politeknik Jambi, Jambi, Indonesia	55
³ Chemical Engineering Department, Politeknik Negeri Sriwijaya, Palembang, Indonesia	55
⁴ Energy Engineering Department, Politeknik Negeri Sriwijaya, Palembang, Indonesia .	55
TITANIUM DIOXIDE SOAKING TIME EFFECTS ON DSSC POWERS AND EFFICIENCY	56
ID : 2077	56
Rika Musiana ¹ , Abu Hasan ² , RD Kusumanto ³	56
¹ Applied Renewable Energy Engineering Study Program, Politeknik Negeri Sriwijaya,...	56
Jalan Srijaya Negara, Palembang, 30139 Indonesia.	56
² Renewable Energy Engineering Department, Politeknik Negeri Sriwijaya, Jalan	56
Srijaya Negara, Palembang, 30139 Indonesia. ³ Renewable Energy Engineering Department, Politeknik Negeri Sriwijaya, Jalan	56
Srijaya Negara, Palembang, 30139 Indonesia.....	56
EFFECT OF FEED COMPOSITION AND PRODUCT QUANTITY OF CO-PROCESSING REFINED BLEACHED DEODORIZED PALM OIL (RBDPO).....	57
Id : 2086.....	57
Juarsa ¹² , Aida Syarif ³ , Leila Kalsum ³	57
¹ Applied Master of Renewable Energy Engineering, Politeknik Negeri Sriwijaya,.....	57
Jalan Srijaya Negara, Bukit Besar, Palembang, 30139, Indonesia.....	57
² Crude Distillation and Light End Production, Pertamina Ltd. (Persero) Refinery Unit III, Beringin Road, Complex of Pertamina Refinery Unit III Plaju, Palembang, 30268 Indonesia	57
³ Renewable Energy Engineering Department, Politeknik Negeri Sriwijaya,.....	57
Jalan Srijaya Negara, Bukit Besar, Palembang, 30139, Indonesia.....	57
TOFU INDUSTRIAL LIQUID WASTE TREATMENT BY ELECTROCOAGULATION METHOD	58
ID : 2748	58
Ibnu Hajar ^{1,*} , Fadarina ¹ , Mustain Zamhari ¹ , Selastia Yuliaty ¹	58
³ Chemical Engineering Department, Politeknik Negeri Sriwijaya, Palembang, Indonesia	58
EFFECT OF TEMPERATURE ON BIOFUELS PRODUCTION WITH CATALYTIC CRACKING PROCESS.....	59
ID : 2626	59

KA Ridwan ^{1,2} , Aneasari M ¹ , Taufik Jauhari ¹ , Ida Febriana ¹	59
¹ Chemical Engineering Department, State Polytechnic of Sriwijaya, South Sumatra, Indonesia.....	59
EFFECT OF BENTONITE ON THE YIELD AND COMPOSITION OF PRODUCTS FROM THERMOLYSIS OF POLYSTYRENE WASTE	60
ID : 2573	60
Lety Trisnaliani ^{1a} , Aida Syarif ¹ , Sahrul Effendy ¹ , Tahdid ¹ , Rima Daniar ¹	60
¹ Energy Department, Politeknik Negeri Sriwijaya	60
PRODUCTION OF BIO-PELET BRIQUETTES FROM COCONUT SHELL WASTE AS ALTERNATIVE ENERGY FOR HOUSEHOLD SCALE	61
ID : 2665	61
Muhammad Yerizam* ¹ , Muhammad Zaman 1, Taufiq Jauhari1 , Nur Yuli 1, Riwen Setiawan1 , Umaidella Afrilla1.....	61
¹ Jurusan Teknik Kimia,Politeknik Negeri Sriwijaya Jl. Srijaya Negara, Bukit Besar, Palembang 30139, Indonesia.....	61
CATALYTIC PYROLYSIS OF STYROFOAM WASTE USING ZEOLITE CATALYST TO PRODUCE LIQUID FUEL	62
ID : 2707	62
Zurohaina ^{1*} , Irawan Rusnadi, Fatria, Arizal Aswan, Rima Daniar	62
¹ Department of Chemical Engineering, Polytechnic of Sriwijaya, Palembang, Indonesia	62
PRODUCTION OF GREEN DIESEL FROM CRUDE PALM OIL (CPO) THROUGH HYDROTREATING PROCESS BY USING ZEOLITE CATALYST.....	63
ID : 2715	63
Ahmad Zikri* , Indah Puspita, Erlinawati, Sutini PL, Agus M Elbi Zalita P, Andre Krismantoro	63
Energy Engineering, Chemical Engineering Department, State Polytechnic of Sriwijaya 63 Jl. Srijaya Negara Bukit Besar Palembang 30139, Telp +62711353414 / fax +62711355918.....	63
EFFECT OF ADDING PALM OIL MILL EFFLUENT (POME) AND SLURRY ON BIOGAS FROM COW MANURE TO PRODUCED METHANE GAS	64
ID : 2723	64
Muhammad Hanif Fatin ^{1,*} , A. Husaini ² , Leila Kalsum ³	64
¹ Applied Renewable Energy Engineering Study Program, Politeknik Negeri Sriwijaya, Jalan Srijaya Negara, Palembang, 30139 Indonesia.....	64
² Chemical Engineering Department, Politeknik Negeri Sriwijaya, Jalan Srijaya Negara, Palembang, 30139 Indonesia.....	64
³ Renewable Energy Engineering Department, Politeknik Negeri Sriwijaya, Jalan Srijaya Negara, Palembang, 30139 Indonesia.	64
CHARACTERIZATION OF THERMAL ACTIVATED FLY ASH ADSORBENT BY STUDYING THE EFFECT OF TEMPERATURE	65

ID : 2796	65
Aida Syarif ¹ , Rusdianasari, M.Yerizam,Sayhirmanyusi,	65
¹ Jurusan Teknik Kimia Program Studi Magister Terapan Teknik Energi Baru Terbarukan	65
Politeknik Negeri Sriwijaya, Jalan Srijaya Negara Bukit Besar Palembang	65
DRYING RATE OF SKIM MILK FROM VIRGIN COCONUT OIL REMAINING WATER	66
ID : 2516	66
A Hasan ¹ , I Purnamasari ^{1,2} , M Yerizam ¹ , A Hasan ¹ and R Junaidi ¹	66
¹ Chemical Engineering Department, State Polytechnic of Sriwijaya, South Sumatera, Indonesia.....	66
TOFU INDUSTRIAL WASTEWATER TREATMENT BY ELECTROCOAGULATION METHOD	67
ID : 2656	67
Ibnu Hajar ¹ ,* Fadarina ¹ , Mustain Zamhari ¹ , Selastia Yuliaty ¹	67
³ Chemical Engineering Department	67
BIOCELLULOSE MEMBRANE OF COCONUT WATER.....	68
ID : 2792	68
Elina Margaretty ¹ , Erwana Dewi ² , Leila Kalsum ³ , Aisyah Suci Ningsih ¹	68
¹). Lecturer D3-Chemical Engineering Sriwijaya State Polytechnic, Palembang, Indonesia	68
²).Lecturer D4- Industrial Chemical Technology, Sriwijaya State Polytechnic, Palembang, Indonesia.....	68
³). Lecturer S2- Renewable Energy Engineering, Sriwijaya State Polytechnic, Palembang, Indonesia.....	68
SURFACTANT METHYL ESTER SULFONATE FROM CRUDE PALM OIL (CPO)- BASED METHYL ESTER.....	69
ID : 2794	69
Jaksen ¹ , Idha Silviyati ¹ , Endang Supraptiah ¹ , Rima Daniar ²	69
¹).Lecturer of Chemical Engineering Department, Politeknik Negeri Sriwijaya, Palembang, Indonesia.....	69
²).Lecturer of Energy Engineering Department, Politeknik Negeri Sriwijaya, Palembang, Indonesia.....	69
OIL PALM EMPTY BUNCHES AS AN ALTERNATIVE RAW MATERIAL FOR MAKING BIOPLASTICS	70
ID : 2250	70
Husaini A ¹ , Zaman M ¹ , Chodijah S ¹ , Hilwatullisan ¹ , Ibrahim ²	70
¹ Chemical engineering Department, Politeknik Negeri Sriwijaya, Jalan Srijaya Negara, Palembang, 30139 Indonesia.....	70
² Chemical engineering Study Program, Politeknik Negeri Sriwijaya, Jalan Srijaya Negara, Palembang, 30139 Indonesia.....	70
<i>Corresponding author E-mail address :husaini@polsri.ac.id</i>	70

THE EFFECT OF THE CATALYST (NaOH) ON THE PROCESSING OF WASTE USED OIL INTO LIQUID FUEL	71
ID : 2511	71
Azharuddin ¹ , Syafei ¹ , Didi Suryana ¹ , Indra HB ¹ , M R Rahmaddy ¹	71
Y Pratomo ¹ , M A Ariasya ¹	71
¹) Mechanical Engineering Department, State Polytechnic of Sriwijaya, Palembang, 30154, Indonesia.....	71
DESIGN AND PROTOTYPE OF PAVING BLOCK MAKING MACHINE	72
ID : 2766	72
Ella Sundari ¹ , Soegeng Witjahjo ¹ , Eka Satria Martomi ¹ , Dodi Tafrant ¹	72
Lecturer of Mechanical Engineering Departement, Sriwijaya State Polytechnic	72
*Jln. Srijayanegara Bukit Lama, Palembang.....	72
WATER QUALITY MONITORING SYSTEM IN GURAME FISH CULTIVATION BASED ON ESP32	73
ID : 2094	73
Sujito ¹ , Mokh. Sholihul Hadi ¹ ,I Made Wirawan ¹ , Faiz Syaikhoni ² , Abdullah Iskandar Syah ² ,	73
Danny Mayrawan ²	73
¹ Dosen Jurusan Teknik Elektro, Fakultas Teknik, Universitas Negeri Malang	73
² Mahasiswa Jurusan Teknik Elektro, Fakultas Teknik, Universitas Negeri Malang.....	73
OPTIMIZATION OF STROKE REHABILITATION HAND COMPONENT OF 3D PRINTING WITH TAGUCHI METHOD APPROACH.....	74
ID : 2426	74
Fatahul Arifin ¹ , Fenoria Putri ¹ , Iskandar ¹ , Mulyadi ¹ , Suparjo ¹ , Franando ¹ , Yusuf Dewantoro Herlambang ^{2(*)}	74
¹ Mechanical Engineering Department, Politeknik Negeri Sriwijaya, Palembang, 30154, Indonesia.....	74
² Mechanical Engineering Department, Politeknik Negeri Semarang, Semarang, 50275, Indonesia.....	74
EXPERIMENTAL RESEARCH OF THE INFLUENCE OF HOT MACHINING METHOD ON AISI 4340 LATHE MACHINE PROCESS TOWARDS SPECIFIC CUTTING ENERGY AND SURFACE ROUGHNESS.....	75
ID : 2457	75
Ismail T ¹ , Dyos S ² , Joni Y ³ , Samuel S ⁴ ,Abdurahman W ⁵ , Aldi Y ⁶	75
¹²³⁴⁵⁶ Mechanical Engineering, Engineering Faculty of Sriwijaya University,.....	75
Jln Raya Palembang - Inderalaya Km 32, Indonesia.....	75
STUDY OF CAPACITOR PLACEMENT TO IMPROVE THE VOLTAGE PROFILE IN CONTINGENCY CONDITIONS OF THE 150 KV MADURA ELECTRICITY POWER SYSTEM	76
ID : 2487	76
Sujito ^{1*} , M. Z. Falah ¹ , M. R. Faiz ¹	76

¹ Electrical Engineering Department, Universitas Negeri Malang, Indonesia	76
THE INVESTIGATION OF SEA SALT SOILING ON PV PANEL	77
ID : 2488	77
Tresna Dewi ¹ , Ahmad Taqwa ² , Rusdianasari ² , RD Kusumanto ¹ , and Carlos Sitompul ¹ ...	77
¹ Electrical Engineering Department, Politeknik Negeri Sriwijaya, Jalan Srijaya Negara, Palembang, 30139 Indonesia.....	77
² Renewable Energy Engineering Department, Politeknik Negeri Sriwijaya, Jalan	77
Srijaya Negara, Palembang, 30139 Indonesia.....	77
REAL-TIME WIRELESS CONCEPT OF VEHICLE TO VEHICLE CHARGING SYSTEM.....	78
ID: 2490	78
Yurni Oktarina ¹ , Tresna Dewi ¹ , Pola Risma ¹ , and Muhammad Nawawi ¹	78
¹ Electrical Engineering Department, Politeknik Negeri Sriwijaya, Jalan Srijaya Negara Palembang, Indonesia 30139.....	78
OPTIMIZATION OF FDM 3D PRINTING PROCESS PARAMETER FOR IMPROVING POROSITY ACCURACY OF PLA SCAFFOLD.....	79
ID : 2522	79
Zainal Abidin ¹ , M. Yanis ¹ , M. Zahri Kadir ¹ , Astuti ¹ , Akbar Teguh Prakoso ¹ , Edo Syahrizal ¹ , Ardiyansyah Syahrom ^{2,3} , Hasan Basri ^{1,*}	79
Department of Mechanical Engineering, Faculty of Engineering, Universitas Sriwijaya, Indralaya 30662, Ogan Ilir, South Sumatera, Indonesia	79
Department of Applied Mechanics and Design, Faculty of Mechanical Engineering, Universiti Teknologi Malaysia, Skudai 81310, Johor, Malaysia	79
Medical Device and Technology Center (Meditec), Institute of Human-Centered and Engineering (IHCE), Universiti Teknologi Malaysia, Skudai 81310, Johor, Malaysia.....	79
FATIGUE PREDICTION OF POROUS MAGNESIUM BONE SCAFFOLD USING FINITE ELEMENT METHOD	80
ID: 2527	80
Risky Utama Putra ¹ , Akbar Teguh Prakoso ¹ , Amir Putra Md Saad ^{2,3} , Ardiyansyah Syahrom ^{2,3} , Hasan Basri ^{1,*}	80
Mechanical Engineering Master Study Program, Faculty of Engineering, Universitas Sriwijaya, Indralaya 30662, Ogan Ilir, South Sumatera, Indonesia	80
Department of Applied Mechanics and Design, Faculty of Mechanical Engineering, Universiti Teknologi Malaysia, Skudai 81310, Johor, Malaysia	80
Medical Device and Technology Center (Meditec), Institute of Human-Centered and Engineering (IHCE), Universiti Teknologi Malaysia, Skudai 81310, Johor, Malaysia.....	80
THE GROUNDING SYSTEM IN FEEDER TOMAT PT. PLN (PERSERO) ULP MARIANA	81
ID : 2763	81
Bambang Guntoro, Siswandi, Zainuddin Idris, M. Yunus	81
Email : bguntoro57@gmail.com	81
OPTIMIZATION OF PRODUCTION PROCESS PARAMETERS OF DLP TYPE 3D PRINTER DESIGN	

FOR PRODUCT ROUGHNESS VALUE.....	82
ID : 2510	82
DP Putra ¹ , Romli ² , D Seprianto ² , Hasan Basri ^{1,*}	82
¹ Mechanical Engineering Master Study Program, Universitas Sriwijaya	82
Jalan Srijaya Negara Bukit Besar Palembang, Sumatera Selatan, 30139, Indonesia	82
² Mechanical Engineering Department, Politeknik Negeri Sriwijaya.....	82
Jalan Srijaya Negara Bukit Besar Palembang, Sumatera Selatan, 30139, Indonesia	82
DESIGN OF ELECTRONIC INSTRUMENTS AS TOOLS AIR POLLUTION DETECTION.....	83
ID : 2592	83
Ali Nurdin ¹ (ali_viking_kps@yahoo.com . aalinurdin67@gmail.com), Jon Endri,	83
Ibnu Ziad ³ , Ciksadan ⁴	83
^{1,2,3,4} Politeknik Negeri Sriwijaya	83
<i>Jl. Srijaya Negara Bukit Besar – Palembang</i>	83
Datalogger experimental analysis based on arduino mega 2560 on a 100 wp monocrystalline solar panel using perforated plate.....	84
ID : 2249	84
W Adipradana ¹ , A Sofijan ² , Rahmawati ³ , I Bizzy ⁴ , R Sipahutar ⁵ , M A Fajri ⁶	84
^{1,2,3,6} Department of Electrical Engineering, Engineering Faculty, Sriwijaya University, Indonesia.....	84
^{4,5} Department of Mechanical Engineering, Engineering Faculty, Sriwijaya University, Indonesia.....	84
A_sofijan@ft.unsri.ac.id.....	84
THE EFFECT OF INDUCTION HEATING ON TENSILE TEST SPECIMENS' CLAMPING PRODUCTS THROUGH THE MEDIUM CARBON STEEL MATERIALS' ENGINEERING TECHNIQUE	85
ID : 2722	85
Romli ^{1,*} , M. Afif Rizkiawan ¹ , Karmin ¹ , Sairul Effendi ¹ , Firdaus ¹	85
¹ Mechanical Engineering Department, State Polytechnic of Sriwijaya, Indonesia	85
DEVELOPMENT INTERNET OF THINGS FOR WATER QUALITY MONITORING SYSTEM FOR GOURAMY CULTIVATION.....	86
ID: 2484	86
D Mayrawan ² , Sujito ^{1,2*} , I M Wirawan ² , F S Aziz ^{1,2} , A I Syah ² , M A A Shidiqi ²	86
¹ Electrical Engineering Postgraduate, Universitas Negeri Malang, Indonesia	86
² Electrical Engineering Department, Universitas Negeri Malang, Indonesia	86
CONTINGENCY ANALYSIS ON 150 KV ELECTRICITY POWER SYSTEM ON THE MADURA ISLAND BASED ON THE 1P1Q METHOD	87
ID : 2485	87
M Z Falah ¹ , Sujito ^{1*} , I M Wirawan ¹	87
¹ Electrical Engineering Department, Universitas Negeri Malang, Indonesia	87
PROTOTYPE OF SMALL SAVONIUS WIND TURBINE	88

ID : 2797	88
Ozkar F. Homzah ^{1,*} Tri Widagdo ¹ Mardiana ¹ Ibnu Asrofi ¹ Destra A Pratama ²	88
¹ Department of Mechanical Engineering, Politeknik Negeri Sriwijaya, Palembang, Indonesia.....	88
² Department of Electrical Engineering, Politeknik Negeri Sriwijaya, Palembang, Indonesia	88
THE FORMATION OF MACHINE COMPONENTS USING POWDER METALLURGY METHOD UTILIZING METAL POWDER FROM GRINDING PROCESS	89
ID : 2780	89
Yahya, S.T.,M.T ¹ , Muhammad Rasid, S.T.,M.T ² ,.....	89
Dicky Seprianto, S.T.,M.T. ³ , Siproni, S.T.,M.T. ⁴	89
<i>Departement of Mecahanical Engineering, Politeknik Of Sriwijaya, Palembang, Indonesia</i>	89
SIMULATION-BASED ANALYSIS ON VACUUM ACTUATED SOFT ROBOTIC GRIPPER: TRAJECTORY AND STRESS INTENSITY FACTOR	90
ID :2736	90
Noer Fadzri Perdana Dinata ¹ , Hasan Basri ^{1,*}	90
¹ Mechanical Engineering Master Study Program, Universitas Sriwijaya, Jalan Srijaya Negara Bukit Besar Palembang, Sumatera Selatan, 30139, Indonesia.....	90
*Corresponding author. Email: hasan_basri@unsri.ac.id	90
FAILURE ANALYSIS AND PERFORMANCE ASSESSMENT OF TUBULAR AIR HEATER AT PLTU SOUTH SUMATRA V	91
ID : 2731	91
Lulu Khoirunnisa ¹ , Hasan Basri ^{2,*}	91
¹ Mechanical Engineering Master Study Program, Universitas Sriwijaya.....	91
Jalan Srijaya Negara Bukit Besar Palembang, Sumatera Selatan, 30139, Indonesia	91
AUTOMATIC SIMULATION OF MOVING PRODUCTS USING LINE FOLLOWER AND CONVEYOR	92
ID : 2787	92
Almadora Anwar Sani ^{1,*} Rachmat Dwi S ² , Irawan Malik ³ , Ali Medi ⁴ , Agus Nugraha ⁵	92
¹ mechanical engineering, Politeknik Negeri Sriwijaya,	92
² mechanical engineering, Politeknik Negeri Sriwijaya	92
³ mechanical engineering, Politeknik Negeri Sriwijaya	92
⁴ mechanical engineering, Politeknik Negeri Sriwijaya	92
⁵ mechanical engineering, Politeknik Negeri Sriwijaya	92
MONITORING DEPTH OF DISCHARGE OF A VALVE REGULATED LEAD ACID BATTERY IN A STANDALONE PV SYSTEM.....	93
ID : 2751	93
Mirdiansyah ^{1,*} Ahmad Taqwa ² , Yohandri Bow ³	93

¹ Applied Renewable Energy Engineering Study Program, Politeknik Negeri Sriwijaya, Jalan Srijaya Negara, Palembang, 30139 Indonesia.....	93
² Renewable Energy Engineering Department, Politeknik Negeri Sriwijaya, Jalan Srijaya Negara, Palembang, 30139 Indonesia	93
³ Energy Engineering Department, Politeknik Negeri Sriwijaya, Jalan Srijaya Negara, Palembang, 30139 Indonesia.....	93
The Effect of Parameter Process 3D Printer Technology Digital Light Processing to Geometric of Shaft.....	94
ID : 2650	94
A Zamheri ^{1,*} D Seprianto ² , Carlos RS ³ , Indri A ⁴ , TC Persada ⁵	94
¹ Mechanical Engineering Department, State Polytechnic of Sriwijaya, Indonesia	94
² Mechanical Engineering Department, State Polytechnic of Sriwijaya, Indonesia	94
³ Electrical Engineering Department, State Polytechnic of Sriwijaya, Indonesia	94
⁴ Informatics Management Department,, State Polytechnic of Sriwijaya, Indonesia.....	94
⁵ Mechanical Engineering Department, State Polytechnic of Sriwijaya, Indonesia.....	94
BENDING TEST GALVALUM COLD FORMED STEEL BEAM WITH VARIATION MORTAR AND REINFORCEMENT BARS.....	95
ID : 2073	95
Fadhila Firdausa, Sri Rezki Artini, Ahmad Syapawi, Puryanto	95
Civil Engineering Polytechnic of Sriwijaya.....	95
INDEX OF RETAINED STRENGTH AND WEIGHT LOSS ON FLEXIBLE PAVEMENT AC-WC AND HRS-WC USING POLYMER PRODUCTS ETHYLENE VINYL ACETATE (EVA) AND STYRENE-BUTADIENE-STYRENE (SBS)	95
ID : 2089	95
Pataras M ¹ , Kadarsa E ² , Permata D Y ³ , Khairunnisa S ⁴ , Akbar M A ⁵ , Pratama Y ⁶	96
¹ Civil Engineering Department, Sriwijaya University, Raya Prabumulih Road, Indralaya, Sumatera Selatan	96
² Civil Engineering Department, Sriwijaya University, Raya Prabumulih Road, Indralaya, Sumatera Selatan	96
³ Civil Engineering Department, Sriwijaya University, Raya Prabumulih Road, Indralaya, Sumatera Selatan	96
UTILIZATION OF RESIDUAL SAND MATERIALS FROM THE MINING OF KAOLIN AND TIN IN BANGKA ISLAND ON FLEXIBLE PAVEMENT STRUCTURE	97
ID : 2101	97
Adhitya B B ¹ , Pataras M ² , Kurnia A Y ³ , Wiranda N ⁴ , Wulansari W ⁵ , Islami B M ⁶	97
¹ Civil Engineering Department, Sriwijaya University, Indralaya, Sumatera Selatan	97
² Civil Engineering Department, Sriwijaya University, Indralaya, Sumatera Selatan	97
³ Civil Engineering Department, Sriwijaya University, Indralaya, Sumatera Selatan	97
THE INFLUENCE OF ANADARA GRANOSA'S SHELL WASTE AS A SUBSTITUTE OF FINE AGGREGATE IN MIXED ASPHALT CONCRETE WEARING COURSE (AC-WC)	98

ID : 2218	98
Ika Sulianti ¹ , Ibrahim ¹ , Indah Ayu Wiloka ¹ , Reta Iftitah Sari ¹	98
1. State Polytechnic of Sriwijaya, Jl. Sriwijaya Negara Bukit Besar Palembang 30139,	98
South Sumatera – Indonesia.....	98
ANALYSIS OF THE IMPACT OF PALEMBANG- INDRALAYA (PALINDRA) TOLL ROAD TO PALEMBANG – INDRALAYA NATIONAL ROAD SERVICE LEVELS	99
ID : 2236	99
S Nisumanti*, N Puspita, and S Mulyaningsih,	99
Civil Engineering Department, Universitas Indo Global Mandiri, Jalan Jend. Sudirman KM.4 No.629 Palembang, Indonesia	99
THE EFFECT OF FLY ASH AS A PART CEMENT INSTITUTION ON HIGH-QUALITY CONCRETE FC'35	100
ID: 2402	100
Sazili Harnawansyah¹, Herlinawati^{1(*)}, Bastoni Hasasi¹, Radius Pranoto¹	100
1 Civil Engineering Department, Sriwijaya State Polytechnic, Palembang, 30154, Indonesia	100
THE USE OF COLD-FORMED STEEL AS A SUBSTITUTE FOR REINFORCEMENT ON STRUCTURAL OF LIGHTWEIGHT CONCRETE BEAMS.....	101
ID : 2553	101
Mahmuda ¹ , Revias ² , Siswa Indra ³ , Sumiati ⁴	101
Civil Engineering Departement, State Polytechnic Sriwijaya, Sriwijaya Negara street, Bukit Besar Palembang, 30139, Indonesia.....	101
THE EFFECT OF AIR PRESSURE ON FOAMED MORTAR PRODUCTION.....	102
ID : 2724	102
Ibrahim ¹ , Amiruddin ¹ , and Ika Sulianti ¹ , and Agus Subrianto ¹	102
1. State Polytechnic of Sriwijaya, Jl. Sriwijaya Negara Bukit Besar Palembang 30139,	102
South Sumatera – Indonesia.....	102
THE CHARACTERISTICS OF FOLDING BICYCLE USERS AGAINST THE SELECTION OF TRANSPORTATION MODES IN PALEMBANG CITY.....	103
ID : 2767	103
Efrilia Rahmadona ¹ , Sudarmadji ² , Norca Praditya ³ , M. Ade Surya Pratama ⁴	103
¹ Politeknik Negeri Sriwijaya	103
² Politeknik Negeri Sriwijaya	103
³ Politeknik Negeri Sriwijaya	103
⁴ Politeknik Negeri Sriwijaya	103
EFFECT OF AMOUNT POTASSIUM HYDROXIDE, METHANOL, AND ELECTRICITY CURRENT ON THE PRODUCTION PROCESS OF METHYL ESTERS FROM USED FRYING OIL	104
ID : 2081	104
Rosdiana Moeksin.....	104

Teknik Kimia, Universitas Sriwijaya Palembang-Indonesia.	104
OPTIMIZATION OF PUBLIC TRASPORT SERVICEBUS RAPID TRANSIT (BRT) TRANS MUSI IN THE CITY OFPALEMBANG	105
ID : 2611	105
Moch.Absor,Yusri, A.Latif, A. Fuad Z.Muhammad Yusri R.Civil Engineering, Politeknik Negeri Sriwijaya, Palembang, Indonesia	105
absorputrasyam@gmail.com, yusribermawi18@gmail.com,Latiftamim56@yahoo.com,fuadzainin13@yahoo.com, muhammadyusririzki@gmail.com	105
LIFE CYCLE ASSESSMENT (LCA) IN PULP & PAPER MILLS: COMPARISON BETWEEN MFO WITH BIOMASS IN LIME KILN	106
ID : 2109	106
Yonki Alexander Volta ¹ , Rusdianasari ² , Syahirman Yusi ³	106
¹ Applied Renewable Energy Engineering Study Program, Politeknik Negeri Sriwijaya, Jalan Srijaya Negara, Palembang, 30139 Indonesia.	106
² Renewable Energy Engineering Department, Politeknik Negeri Sriwijaya, Jalan Srijaya Negara, Palembang, 30139 Indonesia.	106
³ Business Administration Department, Politeknik Negeri Sriwijaya, Jalan Srijaya Negara, Palembang, 30139 Indonesia.....	106
EFFECT OF VARIATIONS CONCENTRATION AND PH OF LIQUID SMOKE IN THE IMMERSION WITH VARIOUS TYPES OF FISH	107
ID : 2120	107
by	107
Farida Ali, Corresponding author, Lecturer, Faculty of Chemical Engineering, Universitas Sriwijaya.....	107
Lia Cundari, Lecturer, Faculty of Chemical Engineering, Universitas Sriwijaya.....	107
Siti Miskah, Lecturer, Faculty of Chemical Engineering, Universitas Sriwijaya.....	107
Hendri Prasetyo, Student, Faculty of Chemical Engineering, Universitas Sriwijaya.....	107
COMPARISON OF THE USE OF FLY ASH AND RICE HUSK ASH IN THE MAKING OF GEOPOLYMER CONCRETE.....	108
ID : 2154	108
Indrayani ^{1*} , Andi Herius ¹ , Akhmad Mirza ¹ , Ricky Ravsyhan Alhafez ¹	108
¹ Civil Engineering Department, Politeknik Negeri Sriwijaya, Palembang, Indonesia	108
FLEXURAL STRENGTH ANALYSIS OF CONCRETE WITH THE ADDITION OF B3 WASTE AS AN ADDITIVE TO ORDINARY PORTLAND CEMENT (OPC).....	109
ID :2235	109
N Puspita*, Y Arti and Febriyandi	109
Civil Engineering Department, Universitas Indo Global Mandiri, Jalan Jend. Sudirman KM.4 No.629 Palembang, Indonesia	109
SIMULATION OF SILAGE PRODUCTION FROM WATER HYACINTH (<i>EICHORNIA CRASSIPES</i>)	

AS RUMINANTS FEED BASED ON THE INCREASE OF <i>ASPERGILLUS NIGER</i>	110
ID : 2811	110
Agung Budi Santoso ^{1,*} Martha Aznury ² Nova Rachmadona ³ Robert Junaidi ² Fertarina Pratiwi ²	110
¹ Department of Biotechnology, Faculty of Agroindustry, Kasetsart University, Bangkok, Thailand	110
² Department of Chemical Engineering, Politeknik Negeri Sriwijaya, Palembang, Indonesia	110
³ Department of Chemical Science and Engineering, Graduate School of Engineering, Kobe University, Japan	110
THE PLACEMENT POSITION OF HOLLOW CORES IN THE IDEAL LONGITUDINAL DIRECTION ON THE REINFOCED CONCRETE BEAM	111
ID : 2645	111
Sumiati ¹ , Mahmuda ² , Ahmad Syapawi ³	111
Civil Engineering Departement, State Polytechnic Sriwijaya, Srijaya Negara street, Bukit Besar Palembang, 30139, Indonesia.....	111
PRODUCTION OF BIODIESEL FROM UNREFINED PLANTS-DERIVED OIL BY IMMOBILIZED <i>ASPERGILLUS ORYZAE</i> EXPRESSING <i>BACILLUS THERMOCATENULATUS</i> LIPASE.....	112
ID : 2741	112
Nova Rachmadona ^{1,*} Martha Aznury ² Chiaki Ogino ¹	112
¹ Department of Chemical Science and Engineering, Graduate School of Engineering, Kobe University, 1-1 Rokkodai-cho, Nada-ku, Kobe 657-8501, Japan	112
² Department of Chemical Engineering, State Polytechnic of Sriwijaya, Jl. Srijaya Negara Bukit Besar, Palembang, South Sumatera 30139, Indonesia	112
PARTIAL SUBSTITUTION OF CEMENT USING FLY ASH AND CARBITE WASTE IN THE MAKING OF NORMAL CONCRETE	113
ID : 2571	113
(Darma Prabudi, Kosim, Zainuddin, Raja Marpaung) Sriwijaya State Polytechnic	113
email: darma_prabudi@yahoo.com, kosimmt@gmail.com, zainuddin_muchtar@yahoo.co.id, raja.marpaung@gmail.com.....	113
COMMUNITY ADAPTATION TO TRADITIONAL MARKETS DURING THE PANDEMIC PERIOD IN PALEMBANG CITY	114
ID : 2660	114
Hendi Warlika Sedo Putra ¹ , Maya Fitri Oktarini ² , dan Primadella ³	114
¹ Department of Civil Engineering, Politeknik Negeri Sriwijaya, Indonesia	114
² Department of Architecture, Engineering Faculty, Universitas Sriwijaya, Indonesia .	114
³ Department of Architecture, Engineering Faculty, Universitas Sriwijaya, Indonesia .	114
EFFECT OF FERMENTATION TIME AND PERCENTAGE OF MORINGA (<i>MORINGA OLEIFERA</i>) FLOUR VARIATIONS ON VITAMIN C OF YOGURT	115
ID : 2809	115

*Martha Aznury ¹ Elina Margerty ¹ Melianti ¹ Sofiah ¹ Yuniar ¹ Sufi Awwaliyah ¹	115
1Department of Chemical Engineering, Politeknik Negeri Sriwijaya, Palembang, Indonesia	115
ROAD DAMAGE CONDITIONS ANALYSIS OF TANJUNG API-API - GASING DISTRICT ROAD BASED ON SURFACE DISTRESS INDEX (SDI) METHOD.....	116
ID : 2744	116
R. Marpen ¹ , A. Hasan ² , AN. Sari ³ , HWS. Putra ⁴ , R. Pranoto ⁵	116
¹²³⁴⁵ Jurusan Teknik Sipil, Politeknik Negeri Sriwijaya, Palembang Jl. Sriwijaya Negara Bukit Besar, Palembang, Sumatera Selatan 30139	116
DATA MODEL PATTERN FOR DATA WAREHOUSE WEB APPLICATION OF INFORMATION PORTAL (Case study : Hidyatullah Integrated Islamic Boarding School, Banyuasin Regency)	117
ID : 2550	117
M Aris Ganiardi ¹ ,Nita Novita ² , Indri Ariyanti ³ , Delta Khairunnisa ⁴	117
Informatics Management Department, Politeknik Negeri Sriwijaya, Sriwijaya Negara Street, Palembang, 30139, Indonesia.....	117
INVENTORY CONTROL AND EOQ FORECASTING TOOLS AS EFFECTIVE DECISION-MAKING MODEL.....	118
ID : 2577	118
Ahmad Rifai ¹ , Dedy Kurniawan ^{2*} , Ariansyah Saputra ³ ,	118
Dinna Yunika Hardiyanti ⁴	118
1-4 Faculty of Computer Science, Universitas Sriwijaya, Indonesia	118
2*Advanced Programming Laboratory, Faculty of Computer Science, Universitas Sriwijaya, Indonesia.....	118
3 Department of Computer Engineering, Politeknik Negeri Sriwijaya, Indonesia	118
INCREASING SENSITIVITY OF PH DETECTION USING COMPUTER VISION BASED BIOSENSORS.....	119
ID : 2096	119
Faiz Syaikhoni Aziz ^{1,2} , Sujito ^{1,2} , Aji Prasetya Wibawa ^{1,2} , I Made Wirawan ² , Ari Priharta ^{1,2} , Abdullah Iskandar Syah ² , Tran Huu Duy ³	119
¹ Electrical Engineering Postgraduate, Universitas Negeri Malang	119
² Electrical Engineering Department, Universitas Negeri Malang	119
³ Electrical Engineering Department, Dalat University	119
ADAPTIVE FUZZY TIME SERIES METHOD TO FORECASTING ENROLLMENTS OF NEW STUDENT (CASE STUDY : DEPARTMENT OF COMPUTER ENGINEERING, STATE POLYTECHNIC OF SRIWIJAYA).....	120
ID : 2603	120
Ica Admirani ¹ , Ikhthison Mekongga ² , Isnaini Azro ³ , Hidayati Ami ⁴ , Rian Rahmanda Putra ⁵	120
1Department of Computer Engineering, State Polytechnic of Sriwijaya, JL.Sriwijaya Negara Bukit Besar, Palembang,30139, Indonesia.	120

2Department of Computer Engineering, State Polytechnic of Sriwijaya, JL.Srijaya Negara Bukit Besar, Palembang,30139, Indonesia.	120
3Department of Computer Engineering, State Polytechnic of Sriwijaya, JL.Srijaya Negara Bukit Besar, Palembang,30139, Indonesia.	120
4Department of Computer Engineering, State Polytechnic of Sriwijaya, JL.Srijaya Negara Bukit Besar, Palembang,30139, Indonesia.	120
5Department of Computer Engineering, State Polytechnic of Sriwijaya, JL.Srijaya Negara Bukit Besar, Palembang,30139, Indonesia	120
ROOM SAFETY SYSTEM USING FACE RECOGNITION USING TELEGRAM AND RASPBERRY PI BASED HISTOGRAM OF ORIENTED METHOD.....	121
ID : 2613	121
Azwardi, Yulian Mirza, Alan Novi Tomponu, Ariansyah Saputra	121
Program Studi Teknik Komputer, Politeknik Negeri Sriwijaya	121
Jl. Srijaya Negara Bukit Besar- Palembang 30139	121
Telp. 0711-353414, Fax. 0711- 355918	121
TELEMETRY DESIGN ACCURATION OF PATIENT’S TEMPERATURE WITH IOT APPROACH. 122	
ID : 2618	122
Ahyar Supani ^{1,*} , Ahmad Bahri Joni Malyan ¹ , Herlambang Saputra ¹ , Indarto ¹ , Yuli Andriani ²	122
¹ <i>Department of Computer Engineering, Polytechnic State of Sriwijaya, Palembang, Indonesia.....</i>	122
² <i>Department of Mathematics, Sriwijaya University, Palembang, Indonesia.....</i>	122
Image processing system for pH classification using biosensors	123
ID : 2097	123
Sujito ^{1,2*} , A P Wibawa ^{1,2} , I M Wirawan ² , Aripriharta ^{1,2} , F S Aziz ¹ , A I Syah ² , T H Duy ³	123
¹ Electrical Engineering Postgraduate, Universitas Negeri Malang, Indonesia	123
² Electrical Engineering Department, Universitas Negeri Malang, Indonesia	123
³ Electrical Engineering Department, Dalat University, Vietnam	123
QUALITY MEASUREMENT EVALUATION OF THE POLSRI LEARNING MANAGEMENT SYSTEM WEBSITE USING IMPORTANCE PERFORMANCE ANALYSIS (IPA) METHOD	124
ID : 2274	124
Irma Salamah ¹ , Lindawati ² , Asriyadi ³ , M.Fadhli ⁴	124
^{1,2,3,4} Telecommunication Program Studi State Polytechnic of Sriwijaya.....	124
RESTFUL WEB SERVICE AS DATA GENERATOR FOR REPORTING OF ACADEMIC INFORMATION SYSTEM.....	125
ID : 2620	125
M. Miftakul Amin ^{*1} , Slamet Widodo ² , Adi Sutrisman ³ , Ervi Cofriyanti ⁴ , Ali Firdaus ⁵ 125	
^{1,2,3,4,5} Department of Computer Engineering, Politeknik Negeri Sriwijaya, Jl. Srijaya Negara Bukit Besar, Palembang, 30139, Indonesia	125

DESIGN AND IMPLEMENTATION OF LEARNING E-SCHEDULING IN SRIWIJAYA STATE POLYTECHNIC - TELECOMMUNICATION ENGINEERING STUDY PROGRAM.....	126
ID : 2666	126
Abdul Rakhman ¹ , Irawan Hadi ² , Nasron ³ , Martinus Mujur Rose ⁴	126
^{1,2,3,4} Politeknik Negeri Sriwijaya	126
Jl. Sriwijaya Negara Bukit Besar – Palembang	126
PHP PROGRAMMING FOR ACHIEVING STUDENTS IN INFORMATICS MANAGEMENT DEPARTMENT STATE OF POLYTECHNIC SRIWIJAYA.....	127
ID : 2702	127
Yusniarti ¹	127
Henny Madora ²	127
Ida Wahyuningrum ³	127
Muhammad Noval ⁴	127
¹²³⁴ .Jurusan Manajemen Informatika Politeknik Negeri Sriwijaya.....	127
MEDICAL SERVICES APPLICATION OF LECTURERS, STAFF AND STUDENTS IN THE SRIWIJAYA STATE POLYTECHNIC POLYCLINIC	128
ID : 2704	128
Robinson ¹ , Deri Darfin ² , Zulkarnaini ³ , Ridwan Effendi ⁴ ,	128
¹ Polsri Jl. Sriwijaya Negara Bukit Besar Palembang Sumatera Selatan	128
² Polsri Jl. Sriwijaya Negara Bukit Besar Palembang Sumatera Selatan	128
³ Polsri Jl. Sriwijaya Negara Bukit Besar Palembang Sumatera Selatan	128
⁴ Polsri Jl. Sriwijaya Negara Bukit Besar Palembang Sumatera Selatan.....	128
PROTOTYPE DEVELOPMENT OF MOTORBIKE TOWING HOOK TOWARD AUTHORIZED MECHANIC PERCEPTION AND INVESTIGATION	129
ID : 2768	129
Rahman Hakim ¹ , Muhammad Hasan Albana ¹ , Widodo ¹ , Hanifah Widiastuti ¹ and Wahyu Caesarendra ^{2*}	129
¹ Department of Mechanical Engineering, Politeknik Negeri Batam, Jl. A. Yani, Batam Center, Kota Batam 29461, Indonesia	129
² Faculty of Integrated Technologies, Universiti Brunei Darussalam, Jalan Tungku Link, Gadong BE1410, Brunei Darussalam.....	129
INVESTIGATION STUDY OF PRESSURE DIFFERENT EFFECT AT EVAPORATOR IN ORGANIC RANKINE CYCLE SIMULATOR (ORCS) USING LOW-GRADE WASTE HEAT	130
ID : 2770	130
Mochamad Denny Surindra ¹ , Wahyu Caesarendra ^{2*}	130
¹ Mechanical Engineering, Politeknik Negeri Semarang, Semarang 50275, Indonesia; Email: dennysurindra@polines.ac.id	130
² Faculty of Integrated Technologies, Universiti Brunei Darussalam, Jalan Tungku Link, Gadong BE1410, Brunei Darussalam.....	130
APPLICATION OF TRACKING LETTER DISPOSITION AT STATE POLYTECHNIC OF SRIWIJAYA	

BASED ON ANDROID WEBVIEW	131
ID : 2644	131
Satriadi, Indra ^{1,*} Oktapriandi, Sony., Meileni, Hetty., Aprianty, Desy.....	131
¹ State Polytechnic of Sriwijaya	131
THE SHORTEST PATH SEARCH APPLICATION FOR BASE TRANSCIEVER STATION (BTS) USING A* ALGORITHM	132
ID : 1994	132
Ikhthison Mekongga ¹ , Aryanti Aryanti ^{2,3}	132
¹ Computer Engineering, Politeknik Negeri Sriwijaya, Palembang, Indonesia	132
² Electrical Engineering, Politeknik Negeri Sriwijaya, Palembang, Indonesia.....	132
³ Electrical Engineering, Southern Taiwan University of science and Technology, Tainan, Taiwan	132
COMPATIBILITY OF LINUX ARCHITECTURE FOR DISKLESS TECHNOLOGY SYSTEM.....	133
ID : 2615	133
Aryanti Aryanti ^{1,2*} , Ade Silvia Handayani ² , Ibnu ziad ² , Ikhthison Mekongga ³ , Farid Jatri Abiyyu ²	133
¹ Electrical Engineering, Southern Taiwan University of science and Technology, Tainan, Taiwan	133
² Electrical Engineering, Politeknik Negeri Sriwijaya, Palembang, Indonesia.....	133
³ Computer Engineering, Politeknik Negeri Sriwijaya, Palembang, Indonesia	133
RESERVOIR IRRIGATION SYSTEM DESIGN BASED WIRELESS SENSOR NETWORK	134
ID : 2636	134
M. Zakuan Agung ¹), Eka Susanti ²), R.A Halimatussa'diyah ³), Susanzezi ⁴), Amirah Fakhirah ⁵)	134
^{1,2,3,4,5} Department of Polytechnic Sriwijaya, Jalan Srijaya Negera, Bukit Besar, Palembang - Indonesia	134
USING NIGHT VISION CAMERA ROBOT BASED ON INTERNET OF THING	135
ID : 2817	135
Sarjana ¹), Adewasti ²), Sholihin ³), Emilia Hesti ⁴), Amirah Fakhirah ⁵)	135
¹ Department of Polytechnic Sriwijaya, Jalan Srijaya Negera, Bukit Besar, Palembang - Indonesia.....	135
² Department of Polytechnic Sriwijaya, Jalan Srijaya Negera, Bukit Besar, Palembang - Indonesia.....	135
³ Department of Polytechnic Sriwijaya, Jalan Srijaya Negera, Bukit Besar, Palembang - Indonesia.....	135
⁴ Department of Polytechnic Sriwijaya, Jalan Srijaya Negera, Bukit Besar, Palembang - Indonesia.....	135
⁵ Department of Polytechnic Sriwijaya, Jalan Srijaya Negera, Bukit Besar, Palembang - Indonesia.....	135
Biometric Fingerprint Implementation for Presence Checking and Room Access Control System	

.....	136
ID : 2726	136
Yudi Wijanarko ¹ , Selamat Muslimin ² , *Renny Maulidda ³ ,	136
Yordan Hasan ⁴ , Abdurrahman ⁵	136
¹ Politeknik Negeri Sriwijaya.....	136
² Politeknik Negeri Sriwijaya	136
³ Politeknik Negeri Sriwijaya.....	136
⁴ Politeknik Negeri Sriwijaya	136
Prototype Design of Landslide Early Detection System Using LoRa and IoT	137
ID : 2663	137
Ahmad Taqwa ¹ , Mohammad Fadhli ² , Sopian Soim ³ , Ade Silvia ⁴ , Suroso Suroso ⁵	137
^{1,2,3,4,5} Politeknik Negeri Sriwijaya	137
IMPLEMENTATION OF USTADZ SEARCH SOFTWARE FOR MUBALIGH, QORI AND QORIAH CATEGORIES IN PALEMBANG USING AN ANDROID-BASED USABILITY APPROACH.....	138
ID : 2078	138
M. Rudi Sanjaya ¹ , Yadi Utama ² , Dedy Kurniawan ³ , Ariansyah Saputra ⁴ , Novita Sari ⁵ , Rahma Destriani ⁶ , Muhammad Raihan Udda Rahmany ⁷	138
¹ Internet Programming Laboratory Department of Computer Engineering, Faculty of Computer Science, Universitas Sriwijaya, Indonesia	138
² Department of Computer Engineering, Faculty of Computer Science, Universitas Sriwijaya, Indonesia.....	138
³ Department of Computer Engineering, Faculty of Computer Science, Universitas Sriwijaya, Indonesia.....	138
⁴ Department of Computer Engineering, Politeknik Negeri Sriwijaya, Indonesia	138
^{5,6,7} Student Department of Computer Engineering, Faculty of Computer Science, Universitas Sriwijaya, Indonesia.....	138
APPLICATION OF CAMPUS PARKING AREA FOR STATE POLYTECHNIC OF SRIWIJAYA BASED ON SMARTPHONE	139
ID: 2619	139
Leni Novianti ¹ , Devi Sartika ² , Dewi Irmawati ³ , Ienda Meiriska ⁴	139
^{1,2,3,4} Study Program of Informatics Management, State Polytechnic of Sriwijaya	139
ANDROID-BASE m-VOTING APPLICATION DEVELOPMENT WITH SIMPLE ADDITIVE WEIGHTING METHOD	140
ID : 2669.....	140
Devi Sartika ¹ , Leni Novianti ² , Dewi Irmawati ³ , Ienda Meiriska ⁴	140
^{1,2,3,4} Study Program of Informatics Management,State Polytechnic of Sriwijaya.....	140
DESIGN WEB BASED ONLINE TUTORING APPLICATION IN PALEMBANG CITY USING THE SUS (SYSTEM USABILITY SCALE) METHOD.....	141
ID : 2098	141

M. Rudi Sanjaya ¹ , Ariansyah Saputra ² , 3Bayu Wijaya Putra, Novita Sari ⁴ , Rahma Destriani ⁵ , Muhammad Raihan Udda Rahmany ⁶	141
1,3 Program in Informatics Management of Computer Engineering, Faculty of Computer Science, Universitas Sriwijaya, Indonesia	141
2 Department of Computer Engineering, Politeknik Negeri Sriwijaya, Indonesia	141
3,4,5 Student Department of Computer Engineering, Faculty of Computer Science, Universitas Sriwijaya, Indonesia.....	141
BLACK BOX TESTING USING EQUIVALENCE PARTITION METHOD IN SINTANA APPLICATION	142
ID : 2225	142
Yayuk Ike Melani ¹ and Mahmud ²	142
¹ S1 Information System, STMIK PalComTech, Palembang	142
² S1 Informatic, STMIK PalComTech, Palembang.....	142
THE DESIGN OF A TOOL TO MEASURE THE EFFECTIVENESS AND EFFICIENCY OF USERS TOWARDS THE APPLICATION OF POLISIKU APPLICATION.....	143
ID : 2366	143
¹ Eko Setiawan and ² Wiza Yunifa.....	143
^{1,2} Information Systems Study Program, Politeknik PalComTech Palembang.....	143
DATABASE DESIGN FOR CHILD SPECIAL DEVELOPMENT INSTITUTION'S SERVICE PERFORMANCE E-DASHBOARD (CASE STUDY: PALEMBANG CHILD SPECIAL DEVELOPMENT INSTITUTION).....	144
ID : 2432	144
Hendra Hadiwijaya ¹ , Febrianty ² , Rezanía Agramanisti Azdy ^{3*}	144
^{1, 2} Accounting Study Program, Palembang Palcomtech Polytechnic, Indonesia	144
^{3*} Informatics Study Program, STMIK PalComTech, Indonesia	144
EXTENDING THE UNDERSTANDING OF BUSINESS INTELLIGENCE AND ITS APPLICATION IN STARTUPS.....	145
ID : 2440	145
Dedy Kurniawan ¹ , Ariansyah Saputra ² , M. Rudi Sanjaya ³ , Zaqqi Yamani ⁴	145
¹ Advanced Programming Laboratory, Faculty of Computer Science, Universitas Sriwijaya, Indonesia.....	145
² Department of Computer Engineering, Politeknik Negeri Sriwijaya, Indonesia	145
³ Internet Programming Laboratory, Faculty of Computer Science, Universitas Sriwijaya, Indonesia.....	145
⁴⁻⁵ Faculty of Computer Science, Universitas Sriwijaya, Indonesia.....	145
THE APPLICATION OF DIGITAL MARKETING FOR UKM IN FACING THE COVID-19 PANDEMIC	146
ID : 2472	146
Hetty Meilani ¹ , Sony Oktapriandi ² , Desi Apriyanti ³	146
¹⁻³ Informatic Management Department, Politeknik Negeri Sriwijaya	146

DESIGNING STUDENT AND LECTURER ATTENDANCE SYSTEM APPLICATION USING PROGRESSIVE WEB APPS (PWA)	147
ID : 2586	147
Hartati Deviana ¹	147
¹ Department of Computer Engineering, Politeknik Sriwijaya,Jl. Srijaya Negara Bukit Besar,Palembang,30139, Indonesia.....	147
DESIGNING AUGMENTED REALITY-BASED COMPUTER DEVICES LEARNING MEDIA ON ANDROID PLATFORM	148
ID : 2760	148
Dony Novaliendry ^{1,2} , Arif Subagia ¹ , Titi Sriwahyuni ¹ , Fegie Y Wattimena ³ , Axelon S Renyaan ³ , Ceng-Hong Yang ² , Muhammad Ariyon ⁴	148
¹ Departement of Electronics Engineering, Faculty of Engineering, Universitas Negeri Padang, Padang, Indonesia	148
² Departement of Electronics Engineering, National Kaohsiung University of Science and Technology, Kaohsiung, Taiwan.....	148
³ Fakultas Sains & Teknologi, Universitas Ottow Geissler Papua, Indonesia	148
⁴ Teknik Perminyakan, Universitas Islam Riau, Pekanbaru, Indonesia	148
PUBLIC SERVICE ANNOUNCEMENT IMPLEMENTATION OF LEARNING AT THE SRIWIJAYA STATE POLYTECHNIC IN MINIMIZING THE RISKS AND IMPACTS CAUSED BY THE COVID-19 PANDEMIC.....	149
ID : 2706	149
Alan Novi Tompunu ¹ , Nelly Masnila ² , Zakaria ³ , Azwardi ¹ and Ainun Nabila ¹	149
¹ Computer Engineering Department, State Polytechnic of Sriwijaya, Indonesia.....	149
² Accounting <i>Department</i> , State Polytechnic of Sriwijaya, Indonesia.....	149
³ <i>English Department</i> , State Polytechnic of Sriwijaya, Indonesia	149
PRINCIPAL COMPONENT ANALYSIS METHOD FOR IMAGE SEGMENTATION OF SMART METER DIGITAL.....	150
ID : 2087	150
Husnawati ¹ , Shinta Puspasari ² , Rian Rahmanda Putra ³	150
^{1,2} Department of computer science, Indo Global Mandiri University, Palembang,	150
Indonesia.....	150
³ Department of computer science, Politeknik Negeri Sriwijaya, Palembang,	150
Indonesia.....	150
DESIGN OF SOLAR POWERED VACCINE BACKPACK	151
ID : 2838	151
Muhammad Haikal Satria ^{1,*} Ariep Jaenul ¹ Adhes Gamayel ¹	151
¹ Dept. of Electrical Engineering, Faculty of Engineering and Computer Science, Jakarta Global University	151
TRAINER MODULE DESIGN OF ITEM SORTING EQUIPMENT BASED ON HEIGHT AND PLC-BASED TRAFFIC LIGHT PROTOTYPE IN THE SYSTEM LABORATORY.....	152

ID : 2798	152
Evelina ¹ , Amperawan ² , Dewi Permata Sari ³ , Sabilal Rasyad ⁴	152
¹ Electrical Engineering, Department of Electrical Engineering	152
² Electrical Engineering, Politeknik Negeri Sriwijaya	152
PROTOTYPE DEVELOPMENT OF HEARTBEAT AND BODY TEMPERATURE MONITORING SYSTEM BASED ON INTERNET OF THINGS	153
ID : 2599	153
Ade Silvia Handayani ¹ , Ahmad Taqwa ² , Arsyil Shiddik ³ Nyayu Latifah Husni ⁴)	153
¹⁾⁻³⁾ Telecommunication Engineering, Politeknik Negeri Sriwijaya	153
⁴⁾ Elektronics Engineering, Politeknik Negeri Sriwijaya	153
IMPLEMENTATION OF FUZZY LOGIC TYPE-2 ON MOBILE ROBOT NAVIGATION SYSTEM .	154
ID : 2661	154
Ade Silvia Handayani ¹ , Jefri Alkausar ¹ , Sarjana ¹ , Nyayu Latifah Husni ¹ , Siti Nurmaini ² , Irsyadi Yani ³	154
¹ Electrical Department, Politeknik Sriwijaya, ² Intelligent System Research Group, Faculty of Computer Science, Universitas Sriwijaya, ³ Mechanical Engineering Department, Faculty of Engineering, Universitas Sriwijaya	154
WIRELESS DETECTOR FOR LUNG SOUND DISORDER BASED ON DSP TMS320C6416 MODULE	155
ID : 2805	155
Nyayu Latifah Husni ¹ , Arganda Meranda ² , Destra Andika Pratama ³ , Ekawati Prihatini ⁴ , Selamat Muslimin ⁵ , Ade Silvia Handayani ⁶	155
¹⁻⁶ Electrical Engineering, State Polytechnic of Sriwijaya	155
NEW NAVIGATION STRATEGY FOR G-BOT	156
ID : 2806	156
Nyayu Latifah Husni ¹ , Qodry Maulana ² , Ekawati Prihatini ³ , Ade Silvia Handayani ⁴ , Firdaus ⁵	156
¹⁻⁴ Electrical Engineering, State Polytechnic of Sriwijaya ⁵ Computer Engineering, Sriwijaya University	156
AIR DETECTION ENVIRONMENT SYSTEM (ADEV) USING ANDROID APPLICATION FOR AIR QUALITY IN PARK AREA	157
ID : 2824	157
Ade Silvia Handayani ¹ , Nyayu Latifah Husni ² , Al Fatur Sayid ³ , Rosmalinda Permatasari ⁴ , Carlos R Sitompul ⁵ , Sopian Soim ⁶	157
^{1,2,3,5,6} Department of Polytechnic Sriwijaya, Jalan Srijaya Negera, Bukit Besar, Palembang - Indonesia	157
⁴ Universitas Tridianti Palembang-indonesia	157
THE CONDITION OF THE SURFACE SEVERITY OF THE POLLUTED INSULATOR BASED ON HARMONIC MEASUREMENTS OF LEAKAGE CURRENTS	158
ID : 2775	158

Carlos R Sitompul, Zainuddin Nawawi, Irfan Jambak, Rumiasih Rumiasih, Anton Firmansyah, Indah Susanti	158
THE INFLUENCE OF TRAVEL EXPERIENCE AND DESTINATION QUALITY ON TOURIST SATISFACTION VISITING CULINARY TOURISM DESTINATIONS.....	159
ID : 2575	159
Abd. Hamid* ¹ , Ummasyroh* ² , Jusmawi Bustan * ³ , Heri Setiawan* ⁴	159
^{1,2,3,4} Business Administration Department, State Polytechnic of Sriwijaya, Palembang, Indonesia.....	159
THE EFFECT OF ORGANIZATIONAL SUPPORT AND JOB CHARACTERISTICS ON EMPLOYEE ENGAGEMENT.....	160
ID : 2576	160
A.Jalaludin Sayuti ¹ , Munparidi ² , L.Suhairi Hazizma ³ , Alditia Detmuliati ⁴	160
^{1,2,3,4} Business Administration Department, State Polytechnic of Sriwijaya, Palembang, Indonesia.....	160
THE LINKAGE BETWEEN MARKET ORIENTATION, LEARNING ORIENTATION, AND INNOVATION CAPABILITIES OF SMALL SCALE RESTAURANT.....	162
ID : 2581	162
Purwati ¹ , Yusleli Herawati ² , Elisa ³ , Marieska Lupikawati ⁴	162
Business Administration Department, State Polytechnic of Sriwijaya, Palembang, Indonesia.....	162
STRENGTHENING STUDENTS' WRITING ON PROJECT REPORT VIA PROJECT BASED LEARNING TO THE ENGLISH DEPARTMENT STUDENTS OF SRIWIJAYA STATE POLYTECHNICS	163
ID : 2589	163
Yusri, Sri Gustiani,Tiur Simanjuntak, Evi Agustinasari.....	163
(Lecturers of English Department, Sriwijaya Polytechnics)	163
ANALYSIS OF DAILY CONVERSATION FOR ONLINE DRIVERS	164
ID: 2596	164
Desloehal Djumrianti ¹ , Pridson Mandiangan ² , Hanifati ³ , Alfitriani ⁴	164
^{1,2,3,4} Business Administration Department, Politeknik Negeri Sriwijaya, Palembang, Indonesia.....	164
THE STUDENTS` PERCEPTIONS OF RELIGIOUS RADICALISM AT STATE POLYTECTNIC OF SRIWIJAYA.....	165
ID : 2711	165
Farida Husin* ¹ , Ibnu Maja* ² , Yulianto Wairan* ³ , Lindawati* ⁴	165
Lecturer of State Polytechnic of Sriwijaya Palembang.....	165
The Correlation between Students' Listening Comprehension Strategy and Their TOEIC Score at State Polytechnic of Sriwijaya	166
ID: 2733	166
Koryati ^{1,*} , Aisyah Shahab ^{2,*} , Zulkifli ^{3,*} , Nian Masna Evawati ^{4,*}	166

<i>1,2,3,4 English Department of Sriwijaya State Polytechnic</i>	166
DESCRIPTION OF ANXIETY LEVELS OF PRE SCHOOL CHILDREN WITH THALASEMIA WHO WILL GET BLOOD TRANSFUSE IN THE THALASEMIA POLY AT AL-IHSAN BALEENDAH HOSPITAL, BANDUNG.....	167
ID : 2734	167
Lisbet Octovia Manalu ¹ , * Budi Rustandi ² , Budi Somantri ³	167
¹ Rajawali Health Institute Bandung.....	167
² Rajawali Health Institute Bandung	167
³ Rajawali Health Institute Bandung	167
A STORY OF A CUP OF COFFEE REVIEW OF GOOGLE LOCAL GUIDE REVIEW.....	168
ID : 2759	168
Setiawan Priatmoko ^{1, 2*} , Dávid Lóránt ¹	168
Szent Istvan University School of Economics and Regional Science Gödöllő, Hungary ¹	168
STIE Pariwisata API Yogyakarta, Indonesia ²	168
ASIAN WOMEN'S ROLES IN FAMILY HOLIDAY: A CASE STUDY OF INDONESIAN FEMALES	169
Paper ID 2788	169
Desloehal Djumrianti ¹ , Augustus E. Oseso-Asare ²	169
¹ <i>Business Administration Department, Politeknik Negeri Sriwijaya, Palembang, Indonesia</i>	169
² <i>Faculty Business and Law, University of Sunderland, United Kingdom</i>	169
Analysis of Daily Conversation for Online Drivers.....	170
ID 2789	170
Desloehal Djumrianti ¹ , Augustus E. Oseso-Asare ²	170
¹ <i>Business Administration Department, Politeknik Negeri Sriwijaya, Palembang, Indonesia</i>	170
² <i>Faculty Business and Law, University of Sunderland, United Kingdom</i>	170
The Customary Philosophy of the Anak Dalam Tribe as part of the soul of the nation's law	171
ID 2791	171
Muhamad Erwin ¹ , Ahmad Taqwa ² , Dicky Seprianto ³ , Ahmad Zamheri ⁴	171
¹ State Polytechnic of Sriwijaya, Palembang, Indonesia,	171
² Electrical Engineering Departemet State Polytechnic of Sriwijaya, Palembang, Indonesia,	171
³ Mechanical Engineering Departement State Polytechnic of Sriwijaya Palembang, Indonesia,.....	171
⁴ Mechanical Engineering Departement State Polytechnic of Sriwijaya Palembang, Indonesia	171
THE INFLUENCE OF LEADERSHIP STYLE, AND MOTIVATION WORK STRUCTURE TO MUARA ENIM COMMUNITY HEALTH CENTER (EQUATION STRUCTURAL METHOD APPROACH) ...	172

Paper ID 2612	172
AlHushori ¹ , Yusnizal Firdaus ¹ , Markoni Badri ¹ , Muhammad Yusuf ^{1*}	172
¹ Department of Business Administration, State Polytechnic of Sriwijaya, Palembang, Indonesia.....	172
alhushori@gmail.com,yusnizalfirdaus@yahoo.co.id,markonibadri@yahoo.com,m.yusuf@polsri.ac.id*	172
SETTLEMENT OF CASES OF TERMINATION OF EMPLOYMENT AT THE INDUSTRIAL RELATION COURT IN PALEMBANG CITY	173
Paper ID 2713	173
Ayu Puspasari, WasitohMeirani, Muhammad Erwin, Suroso.....	173
Politeknik Negeri Sriwijaya.....	173
Jl. Sriwijaya Negara, Bukit Lama, Bukit Besar, Kota Palembang, Sumatera Selatan.	173
THE EFFECT OF FINANCIAL TECHNOLOGY ON FINANCIAL INCLUSION IN SMES IN PALEMBANG CITY	174
ID : 2845	174
Nur Rizka Erlianta ¹ , Marieska Lupikawaty ^{2*} , Titi Andriyani ³	174
¹ Bachelor Program in Business Management.. Department of Business Administration, Sriwijaya State Polytechnic	174
² Bachelor Program in Business Management.. Department of Business Administration, Sriwijaya State Polytechnic	174
³ Diploma Program in Business Administration, Department of Business Administration, Sriwijaya State Polytechnic	174
THE EFFECT OF PATIENT SATISFACTION LEVELS ON COMPETENCY AND FACILITIES AT SITI KHADIJAH ISLAMIC HOSPITAL, PALEMBANG CITY	175
ID : 2217	175
Sarikadarwati ¹ , Henny Yulsiati ² , Sandrayati ³ , Susi Ardiani ⁴	175
Department Accounting Polytechnic of Sriwijaya.....	175
THE ROLE OF SMALL AND MEDIUM ENTERPRISES (SMES) AND ECONOMIC GROWTH IN INDONESIA: THE VECM ANALYSIS	176
ID : 2579	176
Aladin ¹ , Evada Dewata ² , Yuliana Sari ³ , Yuli Antina Aryani ⁴	176
^{1,2,3,4} ,Department of Accounting, Politeknik Negeri Sriwijaya, Indonesia	176
POVERTY IN SOUTH SUMATRA PROVINCE IS VIEWED FROM VILLAGE FUND AND VILLAGE FUND ALLOCATION.....	177
ID :2583	177
Rita Martini ^{1*} , Endah Widyastuti ¹ , Sukmini Hartati ¹ , Zulkifli ¹ , Riana Mayasari ¹	177
¹ Accounting Department, Polytechnic State of Sriwijaya, Palembang 30139, Indonesia	177
IMPACT OF BUMDESA MANAGEMENT ON PADESA IN PENUKAL ABAB LEMATANG ILIR REGENCY	178

ID : 2602	178
Rosy Armaini ^{1*} , Maria Maria ² , Nurhasanah Nurhasanah ³ , Yevi Dwitayanti ⁴	178
<i>1-4 Accounting Major, State Polytechnic of Sriwijaya, Palembang, South Sumatera, Indonesia.....</i>	<i>178</i>
FACTORS AFFECTING ECONOMIC GROWTH IN REGENCIES AND CITIES IN THE PROVINCE OF SOUTH SUMATRA IN 2010 – 2018.....	179
ID : 2803	179
Sri Hartaty ¹ , Eka Jumarni F ² , Anggeraini O ² , L. Vera R.P. ²	179
ABSTRACT	179
THE EFFECT OF LOCAL GOVERNMENT CHARACTERISTICS AND BPK AUDIT OPINIONS ON THE FINANCIAL PERFORMANCE OF LOCAL GOVERNMENTS (STUDY ON LOCAL GOVERNMENTS IN SOUTH SUMATRA).....	180
ID : 2621	180
Indra Satriawan, Ardiyan Natoen, Periansya, Sopiyan AR	180
1234 Department of Accounting, Sriwijaya State Polytechnic	180
DIMENSIONS OF WOMEN'S EMPOWERMENT	181
ID :2519	181
Neneng Miskiyah ^{1*} , Sari Lestari Zainal Ridho ¹ , Hadi Jauhari ¹ , Ketu Purnamasari ¹	181
¹ Department of Business Administration, Sriwijaya State Polytechnic, Palembang, Indonesia.....	181
THE EFFECT OF ENTREPRENEURIAL COMPETENCIES ON BUSINESS PERFORMANCE (EMPIRICAL STUDY ON MSMES OF PALEMBANG WOVEN FABRIC)	182
ID : 2658	182
Edwin Frywaruwah ¹ , Bainil Yulina ² , Sulaiman ³ , Siska Aprianti ⁴	182
^{1,2,3,4} Politeknik Negeri Sriwijaya.....	182
Analysis Of Marketing Mix Strategy On Consumer Value In Small And Medium Enterprises In Palembang, South Sumatra (Case Study Of Palembang's Traditional Processed Food)	183
ID : 2756	183
Riza Wahyudi, M.Thoyib, Firmansyah, Darul Amri	183
Accounting Department Politeknik Negeri Sriwijaya, thoyib1958@gmail.com	183
THE EFFECT OF PLANNING ON RISK OF LOSS.....	184
IN INVESTING IN THE CAPITAL MARKET	184
ID 2804	184
Mariska. Z ¹ , Hendra Sastrawinata ² , Dr. Dewi Fadilah ³ , M. Riska Maulana ⁴	184
State Polytechnic of Sriwijaya	184
The Effect of Bank Credibility and Service Convenience on Bank Customer Attitudes	185
ID 2567	185
Esya Alhadi ¹ , 2nd Gst Ayu Oka Windarti ² , Elvia Zahara ³ , Titi Andriani ⁴	185
^{1,2,3,4} Business Administration Department, State Polytechnic of Sriwijaya, Palembang,	

Indonesia.....	185
The Influence of Information Quality and Information System Quality of Regional Assets on User Satisfaction at the Provincial Government of South Sumatera	186
ID 2814	186
Kartika Rachma Sari ^{1,*} Zainal Arifin ² , Desi Indriasari ³ , Choiruddin ⁴	186
Politeknik Negeri Sriwijaya.....	186
Looking beyond Students' Writing: Its Relation to Their Academic Achievement	187
ID 2822	187
Beni Wijaya, Zakaria, Munaja Rahma, Moehamad Ridhwan	187
Politeknik Negeri Sriwijaya.....	187
Determinants of Regional Budget Absorption in the Regional Apparatus Organization of Palembang City.....	188
ID 2830	188
Vega Nabila Putri ¹ , Kuo Keo Pisey ² , Sukmini Hartati ¹ , Rita Martini ^{1*}	188
¹ Accounting Department, Polytechnic State of Sriwijaya, Palembang 30139, Indonesia	188
² Entrepreneurship Development Institute, CIEDI Cambodia-India, Cambodia	188
*Corresponding author. Email: ritamartini@polsri.ac.id	188
ASPECTS AFFECTING THE ACCOUNTABILITY PERFORMANCE OF GOVERNMENT AGENCIES BANYUASIN DISTRICT.....	189
ID: 2834	189
Rita Martini ^{*1} , Muhammad Aulia Ramadhan ^{*1} , Sukmini Hartati ^{*1}	189
¹ Accounting Department, Polytechnic State of Sriwijaya, Palembang 30139, Indonesia	189
PERCEPTION OF HUMAN RESOURCES ASPECT ON ABILITY TO MANAGE BUMDES	190
Paper ID 2846	190
Nelly Masnila ¹ , Faridah ² , M. Husni Mubarak ³ , Desri Yanto ⁴	190
Politeknik Negeri Sriwijaya.....	190

Monitoring Depth of Discharge of a Valve Regulated Lead Acid Battery in a Standalone PV System

Mirdiansyah¹ Ahmad Taqwa² Yohandri Bow^{3,*}

¹ Applied Renewable Energy Engineering Study Program, Politeknik Negeri Sriwijaya, Jalan Sriwijaya Negara, Palembang, 30139 Indonesia

² Renewable Energy Engineering Department, Politeknik Negeri Sriwijaya, Jalan Sriwijaya Negara, Palembang, 30139 Indonesia

³ Energy Engineering Department, Politeknik Negeri Sriwijaya, Jalan Sriwijaya Negara, Palembang, 30139 Indonesia

*Corresponding author. Email: yohandrink.2020@gmail.com

ABSTRACT

The standalone solar power plant system uses batteries as a storage component of electrical energy generated. A charging condition that exceeds the capacity more than 100% and the battery discharging condition exceeds the discharge depth value (depth of discharge 80% or state of charge 20%) of the battery capacity can shorten the service life. The use of Siemens LOGO! 8.FSA (LOGO 0BA8) smart relay can adjust the condition of the discharge of depth (DoD) and overcharging of a battery so that it can be monitored. The capabilities of a smart relay can be made an indicator, alarm, or energize the contactor so that it can prevent or reduce the discharge and overcharging that occurs in the battery which makes the battery life longer.

Keywords: Standalone system, Depth of Discharge, Battery, Over Charging, SmartRelay

1. INTRODUCTION

A standalone Power System is a system that supplies electricity to users and is not connected to the power distribution system from the power supply authority [1-3]. In a standalone solar power generation system, the type of battery commonly used is Valve Regulated Lead Acid (VRLA). In addition to a reasonably affordable price, battery life can reach 10 years, depending on the technology and quality of the materials used, load levels, and various other factors [4, 5]. Apart from being maintenance-free, because this type of battery has a valve for gas exchange, the temperature inside the battery will be maintained, and the battery's lifetime will be maximized [6-8].

Lead acid battery failures can include unavoidable natural failures such as expansion and corrosion of the positive plate, reduced capacity due to physical changes. Other causes of damage are due to the influence of temperature, overcharging, undercharging, DC ripple [9, 10], and the discharge depth level where the cycle test shows significant lead sulfate (PbSO₄) formation on the negative and positive electrodes. 80% of DoD can reduce the life cycle. Sulfate formation was observed to decrease at low DoD [11-14].

VRLA batteries are not recommended to drain more than 80% of their capacity. The maximum capacity are 80% DoD 1200 cycles, 50% DoD 2500 cycles and 20% DoD reaches 5000 cycles [15]. In Figure 1, the higher the depth of discharge of a battery, the cycle time or service life will decrease. It is necessary to limit the DoD value to around 80% to maintain longer battery life.

The solar charge controller controls battery charging in solar power plants. The selection of the MPPT type controller is based on an efficiency level of up to 30% and can force solar panels to operate close to the maximum voltage [16-18]. Battery charging is getting better and faster with MPPT (Maximum Power Point Tracking). Generally, MPPT controllers are equipped with battery voltage measurements. There is a voltage measurement provided that can be accessed via the RS 485 serial port or the TCP/IP Modbus port on the latest technology. The advantages of the Modbus protocol that will be used in this study are that it is openly published and royalty-free, is relatively easy to apply to industrial networks, and uses raw bits or words of data without imposing many restrictions and limitations on developers [19].

Various attempts have been made by many researchers to create a battery monitoring system, including the Arduino-based Smart Battery Monitor DS2438. In this study, discussed the monitoring of the VRLA battery discharge depth that utilizes the voltage value data on the MPPT type solar charge controller with a TCP/IP Modbus output. Data in the form of voltage is stored in the form of registers that can be read using the MPPT Tristar TS-MPPT-60 controller and processed using a smart relay from Siemens, namely (LOGO! 8.FS4). Smart relays have the advantage of having a display to display program output in the form

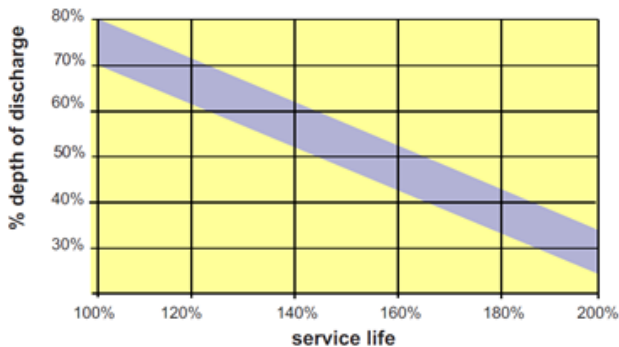

of information from the monitored battery.

Figure 1 Effect of Depth of Discharge on Battery Life [20]

2. RESEARCH METHODS

Block diagram of the VRLA battery monitoring system on the standalone PV system information is stored real time in the Tristar TS-MPPT-60 solar charge controller and read by Siemens LOGO! 8.FS4 is first programmed via the Siemens LOGO software! Soft Comport version 8.2.1, as shown in Figure 2. The output of the Siemens (LOGO! 8.FS4) is an indication of the depth of charge, which is the battery rating with a display of numbers, text, and bar graphs on the screen Siemens (LOGO! 8.FS4) which is different in each condition, including the indicator light on the panel box. Besides, other outputs to support monitoring conditions are added with an alarm in the form of a sound when the depth of the charger shows a value of 25% State of Charge (SoC) or 75% Depth of Discharge (DoD). There is an output that will function the contactor as a power supply breaker from the solar panel with a timer setting when charging has reached the highest voltage for charging according to the instructions from the battery manufacturer to avoid the overcharge. If there are many types of loads, the loading can be adjusted based on priority, where the load with the highest priority, according to the user, is maintained when the discharge has reached the lowest value starting from 25% to protect the battery from damage.

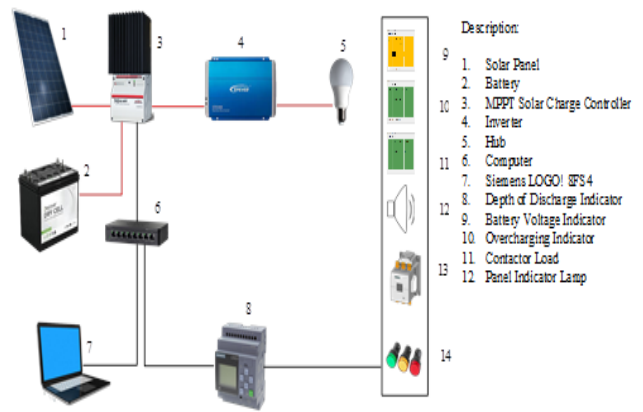

Figure 2 VRLA Battery Monitoring Block Diagram

In previous research, it was found that the relationship between Open Circuit Voltage (OCV) and the State of Charge was a linear. By using a 1400mAh capacity battery, the OCV of the battery when fully charged is 13.18 volts, while 11.8 volts when the battery is completely discharged, as shown in Figure 3 [21, 22].

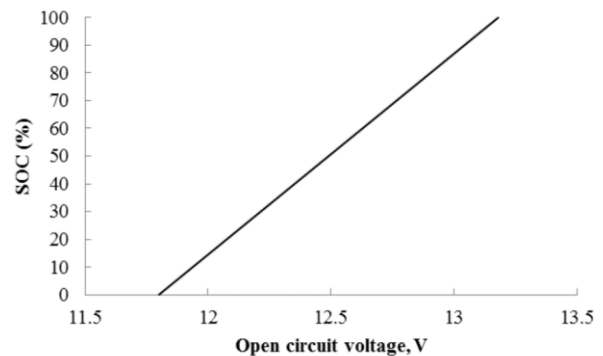

Figure 3 Battery SoC Against OCV [14]

Depth of discharge with a value of more than 80% on a standalone PV system battery can occur during the rainy season. Increase of DoD happens because the rate of battery charging to discharge is quite different due to the influence of the weather. It takes longer time for charging to reach 100% capacity compared to discharging with an SoC value of 20% because the power generated by the solar panels is low due to low sun intensity as in Figure 4.

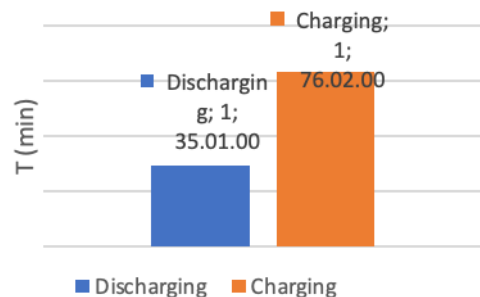

Figure 4 Comparison Chart of Discharging and Charging Time

3. RESULTS AND DISCUSSION

Battery voltage data is required for monitoring the observed battery condition. In the MPPT Tristar TS-MPPT-60 solar charge controller, there are current, voltage and temperature sensors that are stored as registers that support the Modbus function, namely read holding registers 03 (0x03) and read input registers 04 (0x04). Three holding registers are required to be read by the Siemens (LOGO! 8.FS4) smart relay.

The first is the holding register with the protocol data address 0x0000 and logical address 1 variable name V_PU hi. The second is holding registers with data protocol address 0x0001 and logical address 2 variable name V_PU lo. The third is holding register with a data protocol address 0x0018 and a logical address 25 variable names adc_vb_f_med. The register reads in the (LOGO! 8.FS4) smart relay is a decimal number. The registers are processed to produce a voltage value with the equation:

$$V_PU\ hi + (V_PU\ lo / 2^{16}); \tag{1}$$

Where in this study, it was observed and tested at the voltage numbers up to 64 V dc, the two register values were fixed, namely 180 and 0.

$$V\ battery = (adc_vb_f_med \times 180) / 32768 \tag{2}$$

The value of the highest register and the lowest register of the battery is required to get % SoC. In this study, the Shoto 6 FMX 150 B brand battery was used. By using the Epever solar station monitor software (V1.95) and the eLOG Tools (V1.1) software as a comparison to the Siemens (LOG! 8.FS4) obtained a graph, as shown in Figure 5. As for % SoC processed by smart relay using the equation:

$$\% \text{ SoC} = (\text{Reg } 25 - \text{Reg Min}) / (\text{Reg Max} - \text{Reg Min}) \times 100 \tag{3}$$

Based on equation (1) and equation (2), using Siemens (LOGO! 8.FS4) smart relay, the graph in Figure 5 is obtained which is almost identical to the comparator (Ep ever) using the MPPT Ep ever Solar Charge Controller software.

Figure 5 shows the relationship between %SoC and battery voltage is linear. The two graphs are almost identical, which shows that using a smart relay (LOGO! 8.FS4) battery monitoring can be done. An indication of the battery condition can be shown on the output terminal of (Logo! 8.FS4) smart relay and connected to contactors, alarms, and indication lights as safety when the battery condition has reached 20% SoC (80% DoD), as shown in Figure 6.

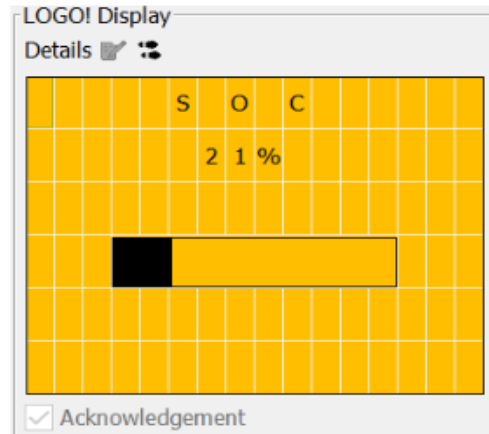

Figure 6 Display of 21% SoC (79% DoD)

Charging will stop when the battery voltage reaches a high value of 100% SoC (14 volts). The full capacity of the battery causes the smart relay to display an indication as in Figure 7 and the smart relay output will energize the contactor to turn off the supply of electrical energy from the solar panel with a time that can be delayed (timer).

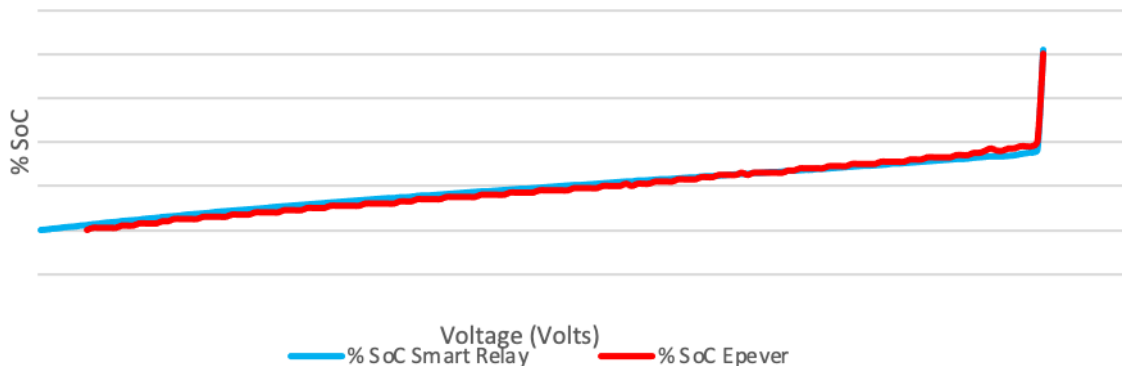

Figure 5 Graph of Smart Relay and Ep ever Battery Discharge Rate

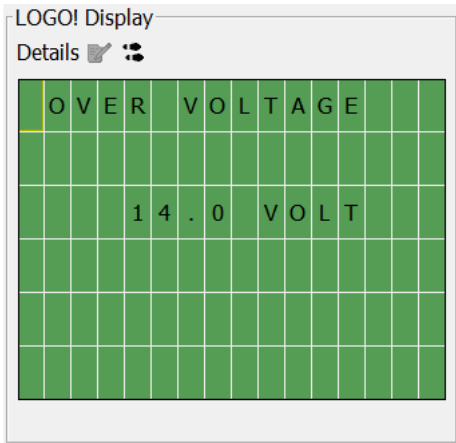

Figure 7 Display of 100% SoC

The results of the SoC and voltage measurements using (LOGO! 8FS4) are almost close to the comparison with a value difference ranging from 0.1 to 0.3 volts. In Figure 5, there is a sharp decrease from 100% to 60% because the Epever software has been programmed for 0% and 100% battery capacity. By using a smart relay, the value of 0% battery capacity and 100% capacity can be input according to factory specifications through the input of the lowest voltage value and highest voltage input via software as shown in Figure 8. Thus, the voltage value and SoC (DoD) is more accurate and the battery condition can be displayed as in Figure 6 and Figure 7 as well as the output of the smart relay which functions as an alarm and battery saver. For the voltage value, there is a difference between the prototype and the comparison of the average measurement for% SoC (DoD) of 36 samples. The average difference is 0.12 volts, which means the comparison of the voltage readings contained in the solar charge controller Epever is compared to the results of the program process on the smart relay (prototype) using equation (1) of the Tristar TS-MPPT-60 solar charge controller is quite good.

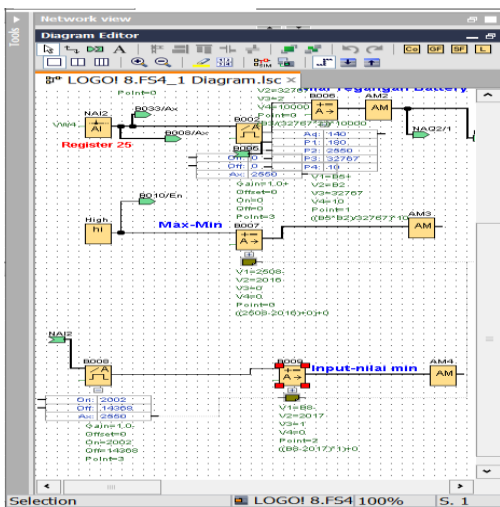

Figure 8 Maximum and Minimum Battery Value Input Program LOGO! 8FS4

The use of smart relays (LOGO! 8FS4) as battery monitoring can function both as an alarm system and as a battery protector. With block-based programming of mathematical operation diagrams for various monitoring purposes, it can be done such as Monitoring Dept of Discharge and safety on VRLA batteries that have been carried out. Besides the various conveniences, there are limitations to the calculation where the highest number that can be processed by the smart relay is limited to the value 32768. If in programming, there is processing that exceeds this value, it can be done with manipulation tips and tricks by division. Another limitation is that it cannot process longer programs than that provided by the Siemens smart relay (LOGO! 8FS4).

4. CONCLUSION

The use of smart relays (LOGO! 8FS4) as battery monitoring can function both as an alarm system and as a battery protector. With block-based programming of mathematical operation diagrams for various monitoring purposes, it can be done such as Monitoring Dept of Discharge and safety on VRLA batteries that have been carried out. Besides the various conveniences, there are limitations to the calculation where the highest number that can be processed by the smart relay is limited to the value 32768. If in programming, there is processing that exceeds this value, it can be done with manipulation tips and tricks by division. Another limitation is that it cannot process longer programs than that provided by the Siemens smart relay (LOGO! 8FS4).

AUTHORS' CONTRIBUTIONS

All of the authors are involved in the process of designing the equipment. The first and corresponding author contribution is responsible for data processing and manuscript writing. The second author is responsible for equipment design and data processing.

ACKNOWLEDGMENTS

The authors thank to PT Tambang Bukit Asam dan Politeknik Negeri Sriwijaya for the facilities in this research.

REFERENCES

- [1] Sammer Saadon Al-Juboori 2015 Stand-Alone Photovoltaic System
- [2] Bart Cotton 2012 VRLA Battery Lifetime Fingerprints – Part 1.
- [3] Didik Hadiyanto, Todo Hotma Tua 2016 Modul Komponen PLTS Terpusat
- [4] R Plötz, R Rusdianasari, and E Eviliana 2016 Renewable Energy: Advantages and Disadvantages Proceeding Forum in Research, Science, and Technology (FIRST)

- [5] PowerThru 2014 Lead Acid Battery Working – Lifetime Study
- [6] Budiman H, Taqwa A, Kusumanto RD, Rusdianasari, and Dewi T 2018 Synchronization and Application of IoT for on Grid Hybrid PV-Wind System 2018 International Conference on Applied Science and Technology (iCAST) IEEE 617-621
- [7] Suwarno,Irawan 2018 Effect Of Depth Of Discharge On Morphology And Size Of Sulfate Particles In VRLA Battery Electrodes
- [8] Hamdi BRD M, Dewi T, Rusdianasari 2019 Performance Comparison of 3 Kwp Solar Panels Between Fixed and Sun Tracking in Palembang-Indonesia IOP Conference Series: Earth and Environmental Science 347(1) 012131
- [9] Rajarshi Sen, CES 2018 Solar PV Battery Manual
- [10] Tulika Majaw, Reeny Deka, Shristi Roy, Bikramjit Goswami 2018Solar Charge Controllers usingMPPT and PWM
- [11] A Kurniawan, A Taqwa, Y Bow 2019 PLC Application as an Automatic Transfer Switch for on-grid PV System; Case Study Jakabaring Solar Power Plant Palembang, Indonesia Journal of Physics: Conf. 1167 012026
- [12] Teguh Arifianto W, Suwito, Pujiono 2011 Implementasi Protokol Modbus Pada Mikrokontroler Atmega16 untuk Pengembangan Level Transmitter dan Gas Transmitter
- [13] Eurobat 2003 Eurobat Guide For Motive Power VRLA Batteries
- [14] Yee Wan Wong, Lee Wai Chong, Rajparthiban Kumar Rajkumar, Wah Yew Leng, Rajprasad Kumar Rajkumar 2017 A New State-Of-Charge Estimation Method For Valve Regulated Lead Acid Batteries
- [15] Edward A, Dewi T, Rusdianasari 2019 The effectiveness of Solar Tracker Use on Solar Panels to TheOutput of The Generated Electricity Power *IOP Conference Series: Earth and Environmental Science* **347**(1) 012130
- [16] Zhafarina I N, Dewi T, and Rusdianasari 2018 Analysis of Maximum Power Reduction Efficiency of Photovoltaic System at PT. Pertamina (Persero) RU III Plaju *VOLT: Jurnal Ilmiah Pendidikan Teknik Elektro* **3**(1) 19-25.
- [16] Sasmanto A A, Dewi T, Rusdianasari 2020 Eligibility Study on Floating Solar Panel Installation over Brackish Water in Sungsang, South Sumatra *EMITTER International Journal of Engineering Technology* **8**(1)
- [17] Harahap H A, Dewi T, and Rusdianasari 2019 Automatic Cooling System for Efficiency and Output Enhancement of a PV System Application in Palembang, Indonesia *Journal of Physics: Conf.* **1167** 012027
- [18] Taqwa A, Budiman, Kusumanto RD, Rusdianasari, and Dewi T 2018 Synchronization and Application ofIoT for on Grid Hybrid PV-Wind System2018 *International Conference on Applied Science and Technology (iCAST) IEEE* 617-621
- [19] Y Bow, T Dewi, A Taqwa, Rusdianasari, Zulkarnain 2018 Power Transistor 2N3055 as a Solar Cell Device 2018 International Conference on Electrical Engineering and Computer Science (ICECOS)
- [20] A Taqwa, 2019 Higher Education Role in Supporting Indonesia Government Policy in Developing Renewable Energy *Journal of Physics: Conf.*1167 012010
- [21] N Pasaribu, Rusdianasari, A Syarif 2019 Efficiency of 9KWp Sun Tracking Photovoltaic in Palembang, Indonesia IOP Conference Series: Earth and Environmental Science 347(1) 012129



The 4th FIRST 2020

(FORUM IN RESEARCH, SCIENCE, AND TECHNOLOGY)

CERTIFICATE OF APPRECIATION

Present to

Ahmad Taqwa

in recognition & appreciation of contribution as

Co Author

FIRST International Conference
"SYNERGY OF APPLIED TECHNOLOGY FOR SOCIAL-TECHNOPRENEUR BASED ON LOCAL
RESOURCE TO GENERATE SUSTAINABILITY DEVELOPMENT"
Held on November, 10-11, 2020



Dr. Ing. Ahmad Taqwa, M.T.
Director of State Polytechnic of Sriwijaya



Dr. Rita Martin, M.Si., Ak., CA.
FIRST 2020

Organized By :



Collaborate With :

