

LAMPIRAN



POLITEKNIK NEGERI SRIWIJAYA
JURUSAN TEKNIK SIPIL

Jln. Sriwijaya Negara, Palembang, Sumatera Selatan 30139
Telp. (0711) 353414 Fax. (0711) 355918 Email : info@polsri.ac.id



LEMBAR ASISTENSI LAPORAN SKRIPSI

Judul : Analisa Kinerja U-Turn Pada Jalan Alamsyah Ratu
Prawiranegara
Nama : Renata Zery Avivi (061940111869)
Sabika Avira Salsabila (061940111871)
Kelas : 8 PJJ A
Dosen Pembimbing 1 : Ir. Yusri Bermawi, M.T.
NIP.195812181989031001

No.	Tanggal	Uraian	Tanda Tangan
1	10-03-23	Tipe ho sesuai dan dpt dilaksanakan	
2	28-03-23	Tipe bls ace	
3	4-03-23	Tipe kerian kump Follet jalan (U-tikun)	
4	13-04-23	Revisi proposal	
5	2-05-23	Revisi yg kany	
6	11-05-23	Revisi Summary	
7	23-05-	Revisi laporan survey	
8	14-06-23	Revisi alat survey	



POLITEKNIK NEGERI SRIWIJAYA
JURUSAN TEKNIK SIPIL

Jln. Srijaya Negara, Palembang, Sumatera Selatan 30139
Telp. (0711) 353414 Fax. (0711) 355918 Email : info@polsri.ac.id



LEMBAR ASISTENSI LAPORAN SKRIPSI

Judul : Analisa Kinerja U-Turn Pada Jalan Alamsyah Ratu
Prawiranegara
Nama : Renata Zery Avivi (061940111869)
Sabika Avira Salsabila (061940111871)
Kelas : 8 PJJ A
Dosen Pembimbing 1 : Ir. Yusri Bermawi, M.T.
NIP.195812181989031001

No.	Tanggal	Uraian	Tanda Tangan
9	22-06-23	Mengumpulkan data & analisis data & penulisan	
10	7-7-23	Revisi dan perbaikan	
11	13-7-23	Revisi tabel dan gambar	
12	26-7-2023	Revisi tabel, gambar dan penulisan	
13	27-7-2023	Selesai penulisan	
14	1-08-23	Batas waktu selesai	



POLITEKNIK NEGERI SRIWIJAYA
JURUSAN TEKNIK SIPIL

Jln. Srijaya Negara, Palembang, Sumatera Selatan 30139
Telp. (0711) 353414 Fax. (0711) 355918 Email : info@polsri.ac.id



LEMBAR ASISTENSI LAPORAN SKRIPSI

Judul : Analisa Kinerja U-Turn Pada Jalan Alamsyah Ratu
Prawiranegara
Nama : Renata Zery Avivi (06194011869)
Sabika Avira Salsabila (06194011871)
Kelas : 8 PJJ A
Dosen Pembimbing 2 : Agus Subrianto, S.T., M.T.
NIP. 197609072001121002

No.	Tanggal	Uraian	Tanda Tangan
1	16/07 2023	- konsultasi topik skripsi. Buat outline, kumpulan literatur terkait, identifikasi metodologi yg digunakan	
2	02/05 2023	- Rekomendasi seminar proposal	
3	19/06 2023	- konsultasi penyusunan survey waktu buduran manuver - plagiaris Referensi yg pengolah data	



POLITEKNIK NEGERI SRIWIJAYA
JURUSAN TEKNIK SIPIL

Jln. Srijaya Negara, Palembang, Sumatera Selatan 30139
Telp. (0711) 353414 Fax. (0711) 355918 Email : info@polsri.ac.id



LEMBAR ASISTENSI LAPORAN SKRIPSI

Judul : Analisa Kinerja U-Turn Pada Jalan Alamsyah Ratu
Prawiranegara
Nama : Renata Zery Avivi (06194011869)
Sabika Avira Salsabila (06194011871)
Kelas : 8 PJJ A
Dosen Pembimbing 2 : Agus Subrianto, S.T., M.T.
NIP. 197609072001121002

No.	Tanggal	Uraian	Tanda Tangan
4.	6/7 2023	- Konsultasi data hasil survey volume dan manuver, temui pembimbing 1 - Lanjutkan ke analisis apabila pembimbing 1 menyetujui	
5.	20/7 2023	- konsultasi analisis u-turn. Lanjutkan!	
6.	27/7 2023	- bab 5. OK Setakan lampiran - Rekomendasi Ujian Skripsi	



KEMENTERIAN PENDIDIKAN DAN KEBUDAYAAN
POLITEKNIK NEGERI SRIWIJAYA
Jalan Srijaya Negara, Palembang 301139
Telp. 0711-353414 Fax. 0711-355918
Website : www.polsri.ac.id E-mail : info@polsri.ac.id



LEMBAR REKOMENDASI SIDANG SKRIPSI

Pembimbing Skripsi memberikan rekomendasi kepada :

Nama : Renata Zery Avivi
NIM : 061940111869
Jurusan/Program Studi : Teknik Sipil/DIV Perancangan Jalan dan Jembatan
Judul Laporan : Analisa Kinerja *U-Turn* Pada Jalan Alamsyah Ratu
Prawiranegara di Kota Palembang

Mahasiswa tersebut telah memenuhi persyaratan dan dapat mengikuti Sidang Skripsi pada Tahun Akademik 2022/2023.

Pembimbing I

Ir. Yusri Bermawi, M.T.
NIP. 195812181989031001

Palembang, 26 juli 2023

Pembimbing II

Agus Suprianto, S.T., M.T.
NIP.198208142006041002



KEMENTERIAN PENDIDIKAN DAN KEBUDAYAAN

POLITEKNIK NEGERI SRIWIJAYA

Jalan Srijaya Negara, Palembang 301139

Telp. 0711-353414 Fax. 0711-355918

Website : www.polsri.ac.id E-mail : info@polsri.ac.id



LEMBAR REKOMENDASI SIDANG SKRIPSI

Pembimbing Skripsi memberikan rekomendasi kepada :

Nama : Sabika Avira Salsabila
NIM : 061940111871
Jurusan/Program Studi : Teknik Sipil/DIV Perancangan Jalan dan Jembatan
Judul Laporan : Analisa Kinerja *U-Turn* Pada Jalan Alamsyah Ratu
Prawiranegara di Kota Palembang

Mahasiswa tersebut telah memenuhi persyaratan dan dapat mengikuti Sidang Skripsi pada Tahun Akademik 2022/2023.

Pembimbing I

Ir. Yusri Bermawi, M.T.
NIP. 195812181989031001

Palembang, 26 juli 2023

Pembimbing II

Agus Subrianto, S.T., M.T.
NIP.198208142006041002

5225 19/5

Hal : Permohonan Surat Pengantar

Yth.

Wakil Direktur I

Politeknik Negeri Sriwijaya

Di

Palembang

Dengan Hormat,

Sehubungan dengan dilaksanakannya Pembuatan Skripsi Program D-IV Perancangan Jalan dan Jembatan Jurusan Teknik Sipil di Politeknik Negeri Sriwijaya Tahun Akademik 2023, maka kami bermaksud mengajukan Surat Pengantar Izin Survey Penelitian yang diajukan kepada :

Kepada : Kepala Badan Kesatuan Bangsa dan Politik

Alamat : Jl. Lunjuk Jaya No.3, Demang Lebar Daun, Ilir Barat I, Kota Palembang, Sumatera Selatan 30137

Survey lalu lintas akan dilaksanakan pada Jalan Alamsyah Ratu Prawiranegara Kota Palembang pada tanggal 17 Mei – 17 Juni 2023. Adapun nama-nama mahasiswa yang akan mengumpulkan data adalah sebagai berikut :

No	Nama	NPM	Jurusan	Kelas
1	Renata Zery Avivi	061940111869	Teknik Sipil	8 PJA
2	Sabika Avira Salsabila	061940111871	Teknik Sipil	8 PJA

Demikianlah surat permohonan ini kami ajukan, besar harapan kami agar Bapak dapat menyetujuinya. Atas perhatian Bapak kami ucapkan terima kasih.

Menyetujui,
Ketua Jurusan Teknik Sipil



Ibrahim, S.T., M.T

NIP. 196905092000031001

Palembang, 12 Mei 2023

Hormat Kami
Mahasiswa yang mewakili

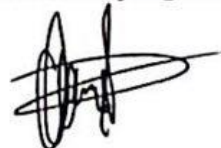

Sabika Avira Salsabila

NPM. 061940111871



KEMENTERIAN PENDIDIKAN, KEBUDAYAAN,
RISET, DAN TEKNOLOGI
POLITEKNIK NEGERI SRIWIJAYA

Jalan Srijaya Negara Bukit Besar – Palembang 30139 Telepon 0711-353414

Laman : <http://polsri.ac.id>, Pos El : info@polsri.ac.id

Nomor : 5229/PL6.3.1/SP/2023

19 Mei 2023

Perihal : Izin Survey Penelitian

Yth. Kepala

Badan Kesatuan Bangsa dan Politik Kota Palembang

Jalan Lunjuk Jaya No.3 Demang Lebar Daun

Kecamatan Ilir Barat I

Palembang 30137

Dengan hormat,

Sesuai dengan kurikulum Program Sarjana Terapan (D-IV) Perancangan Jalan dan Jembatan Jurusan Teknik Sipil Politeknik Negeri Sriwijaya, bahwa Tugas Akhir merupakan mata kuliah wajib pada semester 8 (delapan). Untuk itu mahasiswa kami memerlukan data untuk penyusunan Tugas Akhir tersebut.

Sehubungan dengan hal tersebut di atas, kami mohon Bapak/Ibu dapat memberikan izin dan membantu mahasiswa kami ini untuk melakukan survey lalu lintas yang akan dilaksanakan di Jalan Alamsyah Ratu Prawiranegara Palembang.

Adapun nama-nama mahasiswa kami yang akan melaksanakan pengambilan data tersebut adalah:

No	Nama	NPM	Kelas	Jurusan / Program Studi
1	Renata Zery Avivi	0619 4011 1869	8 PJJ.A	Teknik Sipil / PJJ
2	Sabika Avira Salsabila	0619 4011 1871	8 PJJ.A	Teknik Sipil / PJJ

Atas perhatian dan bantuannya diucapkan terima kasih.

a.n. Direktur
Wakil Direktur I,

Carlos RS, S.T., M.T.

NIP 196403011989031003

Tembusan:

1. Ketua Jurusan Teknik Sipil
2. Yang bersangkutan





PEMERINTAH KOTA PALEMBANG

DINAS PERHUBUNGAN

Jalan Pangeran Sido Ing Lautan 35 Ilir Palembang, Provinsi Sumatera Selatan

Telepon : (0711) 441175 Faksimile : (0711) 442547 Kode Pos 30146

Laman: www.dishub.palembang, Pos-el: dishub_palembang@yahoo.co.id,

Palembang, 30 Mei 2023

Nomor : 070/00856/i
Sifat :
Lampiran : -
Hal : Izin Penelitian

Yth. Kepala Badan Kesatuan Bangsa
dan Politik Kota Palembang
di
Palembang

Sehubungan dengan surat Kepala Badan Kesatuan Bangsa dan Politik Kota Palembang Nomor : 070/1342/BAN.KBP/2023 tanggal 22 Mei 2023 perihal Izin Penelitian, dengan ini diberitahukan bahwa :

No	Nama	NPM	Judul
1	Renata Zery Avivi	0619 4011 1869	Analisa Kinerja U-Turn Pada Jalan
2	Sabika Avira Salsabila	0619 4011 1871	Alamsyah Ratu Prawiranegara

Diperkenankan untuk melaksanakan penelitian/pada Dinas Perhubungan Kota Palembang, namun segala sesuatu dalam pelaksanaannya menjadi tanggung jawab mahasiswa yang bersangkutan.

Demikian atas perhatian dan kerjasama yang baik diucapkan terima kasih.

a.n KEPALA DINAS PERHUBUNGAN
KOTA PALEMBANG
SEKRETARIS



AGUS SUPRIYANTO, ATD, MM
Pembina Tingkat I
NIP. 196908011992031006

HASIL SURVEI JUMLAH KENDARAAN

Hari : Rabu

Tanggal : 07 Juni 2023

Lokasi : Sekolah Islam Terpadu Bina Ilmi

Nama Jalan : Jl. Alamsyah Ratu Prawiranegara

Rute : Musi II – Kota Palembang

No	Interval Waktu	Sepeda Motor	Kendaraan Ringan	Kendaraan Berat
PAGI				
1	06.00 - 06.15	267	152	39
2	06.15 - 06.30	301	192	51
3	06.30 - 06.45	467	261	45
4	06.45 - 07.00	504	265	60
5	07.00 - 07.15	485	244	59
6	07.15 - 07.30	441	238	44
7	07.30 - 07.45	288	202	33
8	07.45 - 08.00	295	196	39
SIANG				
9	11.00 - 11.15	156	151	76
10	11.15 - 11.30	222	149	70
11	11.30 - 11.45	148	172	84
12	11.45 - 12.00	272	196	108
13	12.00 - 12.15	191	160	118
14	12.15 - 12.30	205	176	99
15	12.30 - 12.45	205	156	78
16	12.45 - 13.00	217	176	66
SORE				
17	16.00 - 16.15	344	215	96
18	16.15 - 16.30	311	217	119
19	16.30 - 16.45	343	259	89
20	16.45 - 17.00	298	226	57
21	17.00 - 17.15	310	226	67
22	17.15 - 17.30	354	255	55
23	17.30 - 17.45	367	231	74
24	17.45 - 18.00	291	187	87

HASIL SURVEI JUMLAH KENDARAAN

Hari : Kamis

Tanggal : 08 Juni 2023

Lokasi : Sekolah Islam Terpadu Bina Ilmi

Nama Jalan : Jl. Alamsyah Ratu Prawiranegara

Rute : Musi II – Kota Palembang

No	Interval Waktu	Sepeda Motor	Kendaraan Ringan	Kendaraan Berat
PAGI				
1	06.00 - 06.15	289	154	25
2	06.15 - 06.30	456	218	23
3	06.30 - 06.45	507	260	44
4	06.45 - 07.00	407	314	59
5	07.00 - 07.15	521	302	78
6	07.15 - 07.30	432	273	61
7	07.30 - 07.45	315	236	36
8	07.45 - 08.00	260	209	38
SIANG				
9	11.00 - 11.15	160	103	58
10	11.15 - 11.30	231	117	70
11	11.30 - 11.45	147	110	71
12	11.45 - 12.00	212	219	97
13	12.00 - 12.15	237	161	110
14	12.15 - 12.30	237	161	103
15	12.30 - 12.45	217	176	105
16	12.45 - 13.00	196	163	90
SORE				
17	16.00 - 16.15	299	149	67
18	16.15 - 16.30	276	143	76
19	16.30 - 16.45	341	187	72
20	16.45 - 17.00	312	205	91
21	17.00 - 17.15	404	200	82
22	17.15 - 17.30	356	218	104
23	17.30 - 17.45	340	222	93
24	17.45 - 18.00	307	224	89

HASIL SURVEI JUMLAH KENDARAAN

Hari : Jumat

Tanggal : 09 Juni 2023

Lokasi : Sekolah Islam Terpadu Bina Ilmi

Nama Jalan : Jl. Alamsyah Ratu Prawiranegara

Rute : Musi II – Kota Palembang

No	Interval Waktu	Sepeda Motor	Kendaraan Ringan	Kendaraan Berat
PAGI				
1	06.00 - 06.15	214	130	41
2	06.15 - 06.30	298	156	59
3	06.30 - 06.45	409	228	55
4	06.45 - 07.00	406	293	54
5	07.00 - 07.15	425	281	62
6	07.15 - 07.30	319	247	49
7	07.30 - 07.45	273	265	51
8	07.45 - 08.00	236	188	46
SIANG				
9	11.00 - 11.15	161	117	75
10	11.15 - 11.30	205	156	68
11	11.30 - 11.45	194	141	72
12	11.45 - 12.00	194	167	96
13	12.00 - 12.15	171	154	102
14	12.15 - 12.30	117	127	63
15	12.30 - 12.45	138	116	94
16	12.45 - 13.00	159	187	86
SORE				
17	16.00 - 16.15	230	148	62
18	16.15 - 16.30	219	161	54
19	16.30 - 16.45	277	193	49
20	16.45 - 17.00	301	208	69
21	17.00 - 17.15	318	223	76
22	17.15 - 17.30	376	237	94
23	17.30 - 17.45	372	261	75
24	17.45 - 18.00	326	254	87

HASIL SURVEI JUMLAH KENDARAAN

Hari : Sabtu

Tanggal : 10 Juni 2023

Lokasi : Sekolah Islam Terpadu Bina Ilmi

Nama Jalan : Jl. Alamsyah Ratu Prawiranegara

Rute : Musi II – Kota Palembang

No	Interval Waktu	Sepeda Motor	Kendaraan Ringan	Kendaraan Berat
PAGI				
1	06.00 - 06.15	144	87	38
2	06.15 - 06.30	170	94	42
3	06.30 - 06.45	289	103	71
4	06.45 - 07.00	293	124	59
5	07.00 - 07.15	231	106	61
6	07.15 - 07.30	216	86	50
7	07.30 - 07.45	190	91	46
8	07.45 - 08.00	165	77	58
SIANG				
9	11.00 - 11.15	113	111	27
10	11.15 - 11.30	137	134	38
11	11.30 - 11.45	139	177	32
12	11.45 - 12.00	176	182	55
13	12.00 - 12.15	201	228	67
14	12.15 - 12.30	217	231	84
15	12.30 - 12.45	209	209	81
16	12.45 - 13.00	209	222	76
SORE				
17	16.00 - 16.15	146	134	53
18	16.15 - 16.30	131	145	61
19	16.30 - 16.45	174	160	72
20	16.45 - 17.00	216	169	76
21	17.00 - 17.15	231	199	95
22	17.15 - 17.30	327	212	83
23	17.30 - 17.45	340	199	90
24	17.45 - 18.00	311	237	106

HASIL SURVEI JUMLAH KENDARAAN

Hari : Minggu

Tanggal : 11 Juni 2023

Lokasi : Sekolah Islam Terpadu Bina Ilmi

Nama Jalan : Jl. Alamsyah Ratu Prawiranegara

Rute : Musi II – Kota Palembang

No	Interval Waktu	Sepeda Motor	Kendaraan Ringan	Kendaraan Berat
PAGI				
1	06.00 - 06.15	109	36	28
2	06.15 - 06.30	127	61	34
3	06.30 - 06.45	145	57	39
4	06.45 - 07.00	157	71	47
5	07.00 - 07.15	148	94	62
6	07.15 - 07.30	140	118	88
7	07.30 - 07.45	151	125	76
8	07.45 - 08.00	132	146	93
SIANG				
9	11.00 - 11.15	114	119	29
10	11.15 - 11.30	138	131	35
11	11.30 - 11.45	146	123	33
12	11.45 - 12.00	160	164	66
13	12.00 - 12.15	151	156	45
14	12.15 - 12.30	169	187	59
15	12.30 - 12.45	192	230	61
16	12.45 - 13.00	187	217	59
SORE				
17	16.00 - 16.15	146	126	22
18	16.15 - 16.30	175	143	38
19	16.30 - 16.45	181	176	41
20	16.45 - 17.00	198	199	67
21	17.00 - 17.15	247	224	50
22	17.15 - 17.30	250	224	44
23	17.30 - 17.45	253	228	61
24	17.45 - 18.00	288	250	58

HASIL SURVEI JUMLAH KENDARAAN

Hari : Senin

Tanggal : 12 Juni 2023

Lokasi : Sekolah Islam Terpadu Bina Ilmi

Nama Jalan : Jl. Alamsyah Ratu Prawiranegara

Rute : Musi II – Kota Palembang

No	Interval Waktu	Sepeda Motor	Kendaraan Ringan	Kendaraan Berat
PAGI				
1	06.00 - 06.15	187	119	42
2	06.15 - 06.30	163	115	61
3	06.30 - 06.45	461	212	51
4	06.45 - 07.00	472	282	62
5	07.00 - 07.15	523	326	70
6	07.15 - 07.30	450	347	64
7	07.30 - 07.45	338	269	56
8	07.45 - 08.00	294	173	55
SIANG				
9	11.00 - 11.15	174	147	61
10	11.15 - 11.30	194	165	55
11	11.30 - 11.45	217	241	78
12	11.45 - 12.00	221	269	99
13	12.00 - 12.15	268	216	83
14	12.15 - 12.30	222	204	82
15	12.30 - 12.45	219	169	89
16	12.45 - 13.00	229	210	87
SORE				
17	16.00 - 16.15	160	102	58
18	16.15 - 16.30	233	137	62
19	16.30 - 16.45	358	128	66
20	16.45 - 17.00	404	184	87
21	17.00 - 17.15	412	209	81
22	17.15 - 17.30	320	255	84
23	17.30 - 17.45	355	267	73
24	17.45 - 18.00	386	218	76

HASIL SURVEI JUMLAH KENDARAAN

Hari : Selasa

Tanggal : 13 Juni 2023

Lokasi : Sekolah Islam Terpadu Bina Ilmi

Nama Jalan : Jl. Alamsyah Ratu Prawiranegara

Rute : Musi II – Kota Palembang

No	Interval Waktu	Sepeda Motor	Kendaraan Ringan	Kendaraan Berat
PAGI				
1	06.00 - 06.15	143	95	37
2	06.15 - 06.30	250	105	59
3	06.30 - 06.45	341	181	59
4	06.45 - 07.00	450	205	64
5	07.00 - 07.15	483	234	77
6	07.15 - 07.30	412	220	56
7	07.30 - 07.45	363	178	61
8	07.45 - 08.00	327	185	68
SIANG				
9	11.00 - 11.15	114	129	45
10	11.15 - 11.30	176	163	69
11	11.30 - 11.45	183	175	71
12	11.45 - 12.00	238	214	54
13	12.00 - 12.15	212	190	40
14	12.15 - 12.30	193	172	58
15	12.30 - 12.45	147	161	53
16	12.45 - 13.00	156	134	51
SORE				
17	16.00 - 16.15	134	119	33
18	16.15 - 16.30	145	160	64
19	16.30 - 16.45	194	138	51
20	16.45 - 17.00	276	179	60
21	17.00 - 17.15	302	218	79
22	17.15 - 17.30	341	238	86
23	17.30 - 17.45	298	224	82
24	17.45 - 18.00	267	235	91

HASIL SURVEI JUMLAH KENDARAAN

Hari : Rabu

Tanggal : 07 Juni 2023

Lokasi : Sekolah Islam Terpadu Bina Ilmi

Nama Jalan : Jl. Alamsyah Ratu Prawiranegara

Rute : Kota Palembang – Musi II

No	Interval Waktu	Sepeda Motor	Kendaraan Ringan	Kendaraan Berat
PAGI				
1	06.00 - 06.15	127	156	40
2	06.15 - 06.30	260	188	52
3	06.30 - 06.45	406	284	88
4	06.45 - 07.00	476	366	74
5	07.00 - 07.15	391	290	60
6	07.15 - 07.30	430	211	57
7	07.30 - 07.45	290	185	45
8	07.45 - 08.00	215	157	30
SIANG				
9	11.00 - 11.15	120	105	40
10	11.15 - 11.30	159	117	58
11	11.30 - 11.45	189	145	79
12	11.45 - 12.00	255	177	97
13	12.00 - 12.15	208	156	119
14	12.15 - 12.30	195	177	116
15	12.30 - 12.45	161	171	103
16	12.45 - 13.00	217	180	86
SORE				
17	16.00 - 16.15	142	143	59
18	16.15 - 16.30	233	164	64
19	16.30 - 16.45	459	167	53
20	16.45 - 17.00	406	123	48
21	17.00 - 17.15	519	209	58
22	17.15 - 17.30	551	203	78
23	17.30 - 17.45	425	169	79
24	17.45 - 18.00	316	147	53

HASIL SURVEI JUMLAH KENDARAAN

Hari : Kamis

Tanggal : 08 Juni 2023

Lokasi : Sekolah Islam Terpadu Bina Ilmi

Nama Jalan : Jl. Alamsyah Ratu Prawiranegara

Rute : Kota Palembang – Musi II

No	Interval Waktu	Sepeda Motor	Kendaraan Ringan	Kendaraan Berat
PAGI				
1	06.00 - 06.15	259	157	20
2	06.15 - 06.30	290	192	29
3	06.30 - 06.45	368	286	59
4	06.45 - 07.00	439	324	54
5	07.00 - 07.15	507	358	69
6	07.15 - 07.30	489	295	50
7	07.30 - 07.45	360	230	43
8	07.45 - 08.00	279	192	39
SIANG				
9	11.00 - 11.15	142	102	38
10	11.15 - 11.30	164	155	47
11	11.30 - 11.45	137	121	58
12	11.45 - 12.00	209	189	116
13	12.00 - 12.15	217	167	109
14	12.15 - 12.30	194	138	100
15	12.30 - 12.45	216	178	85
16	12.45 - 13.00	169	189	102
SORE				
17	16.00 - 16.15	265	110	42
18	16.15 - 16.30	298	157	46
19	16.30 - 16.45	360	140	50
20	16.45 - 17.00	386	153	56
21	17.00 - 17.15	432	157	51
22	17.15 - 17.30	511	185	54
23	17.30 - 17.45	464	160	60
24	17.45 - 18.00	324	145	59

HASIL SURVEI JUMLAH KENDARAAN

Hari : Jumat

Tanggal : 09 Juni 2023

Lokasi : Sekolah Islam Terpadu Bina Ilmi

Nama Jalan : Jl. Alamsyah Ratu Prawiranegara

Rute : Kota Palembang – Musi II

No	Interval Waktu	Sepeda Motor	Kendaraan Ringan	Kendaraan Berat
PAGI				
1	06.00 - 06.15	239	138	48
2	06.15 - 06.30	271	175	70
3	06.30 - 06.45	394	253	59
4	06.45 - 07.00	455	298	74
5	07.00 - 07.15	478	307	50
6	07.15 - 07.30	490	280	65
7	07.30 - 07.45	389	240	58
8	07.45 - 08.00	309	198	42
SIANG				
9	11.00 - 11.15	116	115	40
10	11.15 - 11.30	140	130	53
11	11.30 - 11.45	148	157	69
12	11.45 - 12.00	157	169	84
13	12.00 - 12.15	166	128	93
14	12.15 - 12.30	105	88	92
15	12.30 - 12.45	125	143	115
16	12.45 - 13.00	142	136	77
SORE				
17	16.00 - 16.15	258	109	38
18	16.15 - 16.30	267	119	49
19	16.30 - 16.45	307	149	50
20	16.45 - 17.00	378	164	45
21	17.00 - 17.15	416	172	57
22	17.15 - 17.30	557	179	71
23	17.30 - 17.45	442	195	62
24	17.45 - 18.00	373	177	67

HASIL SURVEI JUMLAH KENDARAAN

Hari : Sabtu

Tanggal : 10 Juni 2023

Lokasi : Sekolah Islam Terpadu Bina Ilmi

Nama Jalan : Jl. Alamsyah Ratu Prawiranegara

Rute : Kota Palembang – Musi II

No	Interval Waktu	Sepeda Motor	Kendaraan Ringan	Kendaraan Berat
PAGI				
1	06.00 - 06.15	157	79	30
2	06.15 - 06.30	189	103	54
3	06.30 - 06.45	249	146	65
4	06.45 - 07.00	272	180	64
5	07.00 - 07.15	230	114	58
6	07.15 - 07.30	207	97	51
7	07.30 - 07.45	185	76	49
8	07.45 - 08.00	140	64	42
SIANG				
9	11.00 - 11.15	97	76	38
10	11.15 - 11.30	117	94	49
11	11.30 - 11.45	135	118	63
12	11.45 - 12.00	185	228	80
13	12.00 - 12.15	278	259	120
14	12.15 - 12.30	182	206	104
15	12.30 - 12.45	192	176	115
16	12.45 - 13.00	203	178	79
SORE				
17	16.00 - 16.15	154	110	30
18	16.15 - 16.30	209	143	46
19	16.30 - 16.45	276	162	69
20	16.45 - 17.00	357	170	48
21	17.00 - 17.15	404	195	57
22	17.15 - 17.30	443	187	65
23	17.30 - 17.45	393	182	67
24	17.45 - 18.00	382	191	49

HASIL SURVEI JUMLAH KENDARAAN

Hari : Minggu

Tanggal : 11 Juni 2023

Lokasi : Sekolah Islam Terpadu Bina Ilmi

Nama Jalan : Jl. Alamsyah Ratu Prawiranegara

Rute : Kota Palembang – Musi II

No	Interval Waktu	Sepeda Motor	Kendaraan Ringan	Kendaraan Berat
PAGI				
1	06.00 - 06.15	90	70	32
2	06.15 - 06.30	118	76	25
3	06.30 - 06.45	158	80	29
4	06.45 - 07.00	151	111	46
5	07.00 - 07.15	168	120	58
6	07.15 - 07.30	210	198	64
7	07.30 - 07.45	189	164	52
8	07.45 - 08.00	167	130	46
SIANG				
9	11.00 - 11.15	90	73	28
10	11.15 - 11.30	98	80	30
11	11.30 - 11.45	100	98	37
12	11.45 - 12.00	107	102	43
13	12.00 - 12.15	118	137	50
14	12.15 - 12.30	121	145	52
15	12.30 - 12.45	152	177	41
16	12.45 - 13.00	194	229	52
SORE				
17	16.00 - 16.15	120	102	25
18	16.15 - 16.30	149	116	39
19	16.30 - 16.45	197	130	36
20	16.45 - 17.00	250	157	24
21	17.00 - 17.15	272	201	46
22	17.15 - 17.30	246	183	36
23	17.30 - 17.45	258	188	39
24	17.45 - 18.00	252	174	39

HASIL SURVEI JUMLAH KENDARAAN

Hari : Senin

Tanggal : 12 Juni 2023

Lokasi : Sekolah Islam Terpadu Bina Ilmi

Nama Jalan : Jl. Alamsyah Ratu Prawiranegara

Rute : Kota Palembang – Musi II

No	Interval Waktu	Sepeda Motor	Kendaraan Ringan	Kendaraan Berat
PAGI				
1	06.00 - 06.15	123	115	50
2	06.15 - 06.30	149	130	69
3	06.30 - 06.45	393	251	63
4	06.45 - 07.00	471	339	78
5	07.00 - 07.15	439	350	64
6	07.15 - 07.30	489	290	50
7	07.30 - 07.45	390	238	43
8	07.45 - 08.00	276	185	36
SIANG				
9	11.00 - 11.15	160	140	55
10	11.15 - 11.30	189	168	69
11	11.30 - 11.45	193	175	83
12	11.45 - 12.00	225	189	94
13	12.00 - 12.15	225	199	111
14	12.15 - 12.30	202	190	106
15	12.30 - 12.45	185	183	87
16	12.45 - 13.00	170	164	79
SORE				
17	16.00 - 16.15	187	80	30
18	16.15 - 16.30	185	109	37
19	16.30 - 16.45	350	125	43
20	16.45 - 17.00	436	158	49
21	17.00 - 17.15	490	160	52
22	17.15 - 17.30	522	175	59
23	17.30 - 17.45	448	165	62
24	17.45 - 18.00	364	107	49

HASIL SURVEI JUMLAH KENDARAAN

Hari : Selasa

Tanggal : 13 Juni 2023

Lokasi : Sekolah Islam Terpadu Bina Ilmi

Nama Jalan : Jl. Alamsyah Ratu Prawiranegara

Rute : Kota Palembang – Musi II

No	Interval Waktu	Sepeda Motor	Kendaraan Ringan	Kendaraan Berat
PAGI				
1	06.00 - 06.15	173	105	45
2	06.15 - 06.30	203	118	51
3	06.30 - 06.45	310	223	81
4	06.45 - 07.00	423	292	69
5	07.00 - 07.15	498	306	75
6	07.15 - 07.30	465	280	55
7	07.30 - 07.45	355	245	48
8	07.45 - 08.00	280	167	39
SIANG				
9	11.00 - 11.15	98	100	30
10	11.15 - 11.30	107	120	48
11	11.30 - 11.45	119	158	50
12	11.45 - 12.00	210	179	53
13	12.00 - 12.15	230	195	59
14	12.15 - 12.30	258	205	65
15	12.30 - 12.45	243	185	40
16	12.45 - 13.00	216	178	42
SORE				
17	16.00 - 16.15	169	106	45
18	16.15 - 16.30	197	140	49
19	16.30 - 16.45	253	167	51
20	16.45 - 17.00	290	189	55
21	17.00 - 17.15	389	244	62
22	17.15 - 17.30	467	280	70
23	17.30 - 17.45	381	204	56
24	17.45 - 18.00	299	195	49

**HASIL SURVEI WAKTU ANTAR KEDATANGAN (*HEADWAY*)
PADA HARI SIBUK DAN JAM SIBUK**

Hari : Kamis

Tanggal : 15 Juni 2023

Lokasi : Sekolah Islam Terpadu Bina Ilmi

Nama Jalan : Jl. Alamsyah Ratu Prawiranegara

Rute : Musi II – Kota Palembang

No	Waktu	Selisih/Interval
	0:00:00,00	
1	0:00:08,03	0:00:08,03
2	0:00:11,66	0:00:03,63
3	0:00:12,76	0:00:01,10
4	0:00:16,92	0:00:04,16
5	0:00:19,51	0:00:02,59
6	0:00:28,98	0:00:09,47
7	0:00:31,68	0:00:02,70
8	0:00:37,54	0:00:05,86
9	0:00:38,94	0:00:01,40
10	0:00:44,63	0:00:05,69
11	0:00:49,64	0:00:05,01
12	0:01:05,04	0:00:15,40
13	0:01:09,20	0:00:04,16
14	0:01:25,43	0:00:16,23
15	0:01:35,67	0:00:10,24
16	0:01:43,26	0:00:07,59
17	0:01:49,06	0:00:05,80
18	0:01:50,70	0:00:01,64
19	0:01:53,63	0:00:02,93
20	0:01:57,69	0:00:04,06
21	0:02:21,00	0:00:23,31
22	0:02:24,56	0:00:03,56
23	0:02:31,65	0:00:07,09
24	0:02:36,85	0:00:05,20
25	0:02:42,98	0:00:06,13
26	0:02:47,21	0:00:04,23

No	Waktu	Selisih/Interval
27	0:03:14,43	0:00:27,22
28	0:03:16,18	0:00:01,75
29	0:03:21,42	0:00:05,24
30	0:03:30,79	0:00:09,37
31	0:03:58,74	0:00:27,95
32	0:04:03,20	0:00:04,46
33	0:04:12,27	0:00:09,07
34	0:04:14,11	0:00:01,84
35	0:04:15,63	0:00:01,52
36	0:04:18,46	0:00:02,83
37	0:04:27,70	0:00:09,24
38	0:04:29,99	0:00:02,29
39	0:04:42,12	0:00:12,13
40	0:04:44,03	0:00:01,91
41	0:04:49,19	0:00:05,16
42	0:04:50,43	0:00:01,24
43	0:04:52,54	0:00:02,11
44	0:04:55,02	0:00:02,48
45	0:04:57,18	0:00:02,16
46	0:05:00,20	0:00:03,02
47	0:05:02,10	0:00:01,90
48	0:05:03,99	0:00:01,89
49	0:05:08,66	0:00:04,67
50	0:05:10,36	0:00:01,70
51	0:05:11,55	0:00:01,19
52	0:05:21,52	0:00:09,97
53	0:05:27,18	0:00:05,66

No	Waktu	Selisih/Interval
54	0:05:29,55	0:00:02,37
55	0:05:34,51	0:00:04,96
56	0:05:36,47	0:00:01,96
57	0:05:38,07	0:00:01,60
58	0:05:42,47	0:00:04,40
59	0:05:44,72	0:00:02,25
60	0:05:58,22	0:00:13,50
61	0:05:59,56	0:00:01,34
62	0:06:09,49	0:00:09,93
63	0:06:15,22	0:00:05,73
64	0:06:18,35	0:00:03,13
65	0:06:20,11	0:00:01,76
66	0:06:26,71	0:00:06,60
67	0:06:33,18	0:00:06,47
68	0:06:37,88	0:00:04,70
69	0:06:41,51	0:00:03,63
70	0:06:45,06	0:00:03,55
71	0:06:48,74	0:00:03,68
72	0:06:51,44	0:00:02,70
73	0:06:53,44	0:00:02,00
74	0:06:57,60	0:00:04,16
75	0:07:05,10	0:00:07,50
76	0:07:20,83	0:00:15,73
77	0:07:23,29	0:00:02,46
78	0:07:25,86	0:00:02,57
79	0:07:39,39	0:00:13,53
80	0:07:41,69	0:00:02,30
81	0:07:42,74	0:00:01,05
82	0:07:48,30	0:00:05,56
83	0:07:50,47	0:00:02,17
84	0:07:53,20	0:00:02,73
85	0:08:00,03	0:00:06,83
86	0:08:02,46	0:00:02,43
87	0:08:08,02	0:00:05,56
88	0:08:08,37	0:00:00,35
89	0:08:10,08	0:00:01,71
90	0:08:11,20	0:00:01,12
91	0:08:22,17	0:00:10,97
92	0:08:30,50	0:00:08,33
93	0:08:31,83	0:00:01,33

No	Waktu	Selisih/Interval
94	0:08:37,67	0:00:05,84
95	0:08:41,65	0:00:03,98
96	0:08:48,38	0:00:06,73
97	0:08:52,22	0:00:03,84
98	0:08:54,92	0:00:02,70
99	0:08:57,68	0:00:02,76
100	0:09:09,54	0:00:11,86
101	0:09:11,81	0:00:02,27
102	0:09:15,47	0:00:03,66
103	0:09:18,09	0:00:02,62
104	0:09:18,96	0:00:00,87
105	0:09:23,79	0:00:04,83
106	0:09:25,55	0:00:01,76
107	0:09:26,64	0:00:01,09
108	0:09:28,34	0:00:01,70
109	0:09:30,77	0:00:02,43
110	0:09:32,16	0:00:01,39
111	0:09:35,67	0:00:03,51
112	0:09:37,10	0:00:01,43
113	0:09:41,86	0:00:04,76
114	0:09:42,72	0:00:00,86
115	0:09:46,69	0:00:03,97
116	0:09:49,05	0:00:02,36
117	0:09:53,95	0:00:04,90
118	0:09:54,98	0:00:01,03
119	0:10:01,97	0:00:06,99
120	0:10:04,30	0:00:02,33
121	0:10:06,33	0:00:02,03
122	0:10:11,12	0:00:04,79
123	0:10:16,86	0:00:05,74
124	0:10:22,24	0:00:05,38
125	0:10:25,17	0:00:02,93
126	0:10:27,31	0:00:02,14
127	0:10:35,97	0:00:08,66
128	0:10:37,91	0:00:01,94
129	0:10:49,43	0:00:11,52
130	0:10:52,43	0:00:03,00
131	0:11:27,95	0:00:35,52
132	0:11:32,31	0:00:04,36
133	0:11:46,12	0:00:13,81

No	Waktu	Selisih/Interval
134	0:11:53,39	0:00:07,27
135	0:12:00,05	0:00:06,66
136	0:12:05,25	0:00:05,20
137	0:12:05,98	0:00:00,73
138	0:12:20,49	0:00:14,51
139	0:12:22,71	0:00:02,22
140	0:12:26,75	0:00:04,04
141	0:12:28,16	0:00:01,41
142	0:12:29,13	0:00:00,97
143	0:12:32,34	0:00:03,21
144	0:12:38,00	0:00:05,66
145	0:12:42,87	0:00:04,87
146	0:12:52,31	0:00:09,44
147	0:12:56,29	0:00:03,98
148	0:13:09,83	0:00:13,54
149	0:13:13,96	0:00:04,13
150	0:13:15,60	0:00:01,64
151	0:13:21,56	0:00:05,96
152	0:13:23,86	0:00:02,30
153	0:13:27,62	0:00:03,76
154	0:13:29,52	0:00:01,90
155	0:13:38,89	0:00:09,37
156	0:13:45,08	0:00:06,19
157	0:13:46,68	0:00:01,60
158	0:13:48,83	0:00:02,15
159	0:13:51,53	0:00:02,70
160	0:13:53,78	0:00:02,25
161	0:13:55,78	0:00:02,00
162	0:14:00,14	0:00:04,36
163	0:14:03,01	0:00:02,87
164	0:14:10,44	0:00:07,43
165	0:14:11,87	0:00:01,43
166	0:14:33,98	0:00:22,11
167	0:14:44,50	0:00:10,52
168	0:14:47,33	0:00:02,83
169	0:15:15,35	0:00:28,02
170	0:15:21,37	0:00:06,02
171	0:15:35,17	0:00:13,80
172	0:15:43,38	0:00:08,21
173	0:15:47,24	0:00:03,86

No	Waktu	Selisih/Interval
174	0:15:51,20	0:00:03,96
175	0:15:52,79	0:00:01,59
176	0:15:54,30	0:00:01,51
177	0:15:56,28	0:00:01,98
178	0:16:02,12	0:00:05,84
179	0:16:07,62	0:00:05,50
180	0:16:10,18	0:00:02,56
181	0:16:11,71	0:00:01,53
182	0:16:20,81	0:00:09,10
183	0:16:22,90	0:00:02,09
184	0:16:25,26	0:00:02,36
185	0:16:27,52	0:00:02,26
186	0:16:37,23	0:00:09,71
187	0:16:45,23	0:00:08,00
188	0:16:52,23	0:00:07,00
189	0:16:56,23	0:00:04,00
190	0:16:58,48	0:00:02,25
191	0:17:00,21	0:00:01,73
192	0:17:01,61	0:00:01,40
193	0:17:06,79	0:00:05,18
194	0:17:15,24	0:00:08,45
195	0:17:17,97	0:00:02,73
196	0:17:19,80	0:00:01,83
197	0:17:31,33	0:00:11,53
198	0:17:39,36	0:00:08,03
199	0:17:46,36	0:00:07,00
200	0:17:48,29	0:00:01,93
201	0:17:56,26	0:00:07,97
202	0:17:59,46	0:00:03,20
203	0:18:10,44	0:00:10,98
204	0:18:14,55	0:00:04,11
205	0:18:20,48	0:00:05,93
206	0:18:26,51	0:00:06,03
207	0:18:28,57	0:00:02,06
208	0:18:30,17	0:00:01,60
209	0:18:32,27	0:00:02,10
210	0:18:35,90	0:00:03,63
211	0:18:39,03	0:00:03,13
212	0:18:46,36	0:00:07,33
213	0:18:52,58	0:00:06,22

No	Waktu	Selisih/Interval
214	0:18:54,68	0:00:02,10
215	0:18:57,65	0:00:02,97
216	0:18:59,24	0:00:01,59
217	0:19:04,24	0:00:05,00
218	0:19:10,40	0:00:06,16
219	0:19:15,50	0:00:05,10
220	0:19:18,80	0:00:03,30
221	0:19:22,34	0:00:03,54
222	0:19:23,67	0:00:01,33
223	0:19:25,17	0:00:01,50
224	0:19:27,52	0:00:02,35
225	0:19:40,39	0:00:12,87
226	0:19:41,49	0:00:01,10
227	0:19:42,61	0:00:01,12
228	0:19:44,67	0:00:02,06
229	0:19:52,64	0:00:07,97
230	0:19:55,79	0:00:03,15
231	0:20:05,69	0:00:09,90
232	0:20:07,69	0:00:02,00
233	0:20:09,92	0:00:02,23
234	0:20:22,45	0:00:12,53
235	0:20:25,65	0:00:03,20
236	0:20:31,58	0:00:05,93
237	0:20:37,00	0:00:05,42
238	0:20:40,77	0:00:03,77
239	0:20:45,21	0:00:04,44
240	0:20:47,34	0:00:02,13
241	0:20:57,67	0:00:10,33
242	0:21:04,53	0:00:06,86
243	0:21:08,09	0:00:03,56
244	0:21:09,29	0:00:01,20
245	0:21:11,95	0:00:02,66
246	0:21:16,32	0:00:04,37
247	0:21:18,17	0:00:01,85
248	0:21:31,07	0:00:12,90
249	0:21:33,40	0:00:02,33
250	0:21:40,27	0:00:06,87
251	0:21:42,60	0:00:02,33
252	0:21:58,10	0:00:15,50
253	0:22:12,83	0:00:14,73

No	Waktu	Selisih/Interval
254	0:22:15,47	0:00:02,64
255	0:22:16,32	0:00:00,85
256	0:22:22,59	0:00:06,27
257	0:22:23,69	0:00:01,10
258	0:22:24,98	0:00:01,29
259	0:22:25,90	0:00:00,92
260	0:22:27,40	0:00:01,50
261	0:22:29,29	0:00:01,89
262	0:22:37,53	0:00:08,24
263	0:22:41,39	0:00:03,86
264	0:22:45,40	0:00:04,01
265	0:22:55,23	0:00:09,83
266	0:22:57,69	0:00:02,46
267	0:23:00,85	0:00:03,16
268	0:23:03,22	0:00:02,37
269	0:23:08,92	0:00:05,70
270	0:23:09,88	0:00:00,96
271	0:23:18,86	0:00:08,98
272	0:23:20,82	0:00:01,96
273	0:23:22,39	0:00:01,57
274	0:23:31,07	0:00:08,68
275	0:23:36,42	0:00:05,35
276	0:23:46,23	0:00:09,81
277	0:23:48,15	0:00:01,92
278	0:23:52,48	0:00:04,33
279	0:23:54,45	0:00:01,97
280	0:23:56,11	0:00:01,66
281	0:24:04,40	0:00:08,29
282	0:24:11,18	0:00:06,78
283	0:24:24,05	0:00:12,87
284	0:24:32,08	0:00:08,03
285	0:24:38,18	0:00:06,10
286	0:24:45,49	0:00:07,31
287	0:24:49,56	0:00:04,07
288	0:24:53,68	0:00:04,12
289	0:24:57,38	0:00:03,70
290	0:24:59,68	0:00:02,30
291	0:25:18,68	0:00:19,00
292	0:25:28,39	0:00:09,71
293	0:25:32,09	0:00:03,70

No	Waktu	Selisih/Interval
294	0:25:33,83	0:00:01,74
295	0:25:36,63	0:00:02,80
296	0:25:53,46	0:00:16,83
297	0:25:56,86	0:00:03,40
298	0:26:03,42	0:00:06,56
299	0:26:06,23	0:00:02,81
300	0:26:09,09	0:00:02,86
301	0:26:11,88	0:00:02,79
302	0:26:21,52	0:00:09,64
303	0:26:29,68	0:00:08,16
304	0:26:31,87	0:00:02,19
305	0:26:33,70	0:00:01,83
306	0:26:34,50	0:00:00,80
307	0:26:35,73	0:00:01,23
308	0:26:38,59	0:00:02,86
309	0:26:47,92	0:00:09,33
310	0:26:51,12	0:00:03,20
311	0:27:07,62	0:00:16,50
312	0:27:10,89	0:00:03,27
313	0:27:11,50	0:00:00,61
314	0:27:14,70	0:00:03,20
315	0:27:19,00	0:00:04,30
316	0:27:21,36	0:00:02,36
317	0:27:23,83	0:00:02,47
318	0:27:29,36	0:00:05,53
319	0:27:30,35	0:00:00,99
320	0:27:32,31	0:00:01,96
321	0:27:34,86	0:00:02,55
322	0:27:36,47	0:00:01,61
323	0:27:38,86	0:00:02,39
324	0:27:40,06	0:00:01,20
325	0:27:49,84	0:00:09,78
326	0:27:55,16	0:00:05,32
327	0:27:56,62	0:00:01,46
328	0:28:01,99	0:00:05,37
329	0:28:18,86	0:00:16,87
330	0:28:21,82	0:00:02,96
331	0:28:24,52	0:00:02,70
332	0:28:26,65	0:00:02,13
333	0:28:29,11	0:00:02,46

No	Waktu	Selisih/Interval
334	0:28:30,84	0:00:01,73
335	0:28:31,57	0:00:00,73
336	0:28:33,93	0:00:02,36
337	0:28:49,07	0:00:15,14
338	0:28:54,00	0:00:04,93
339	0:28:57,86	0:00:03,86
340	0:29:04,77	0:00:06,91
341	0:29:06,83	0:00:02,06
342	0:29:07,46	0:00:00,63
343	0:29:09,83	0:00:02,37
344	0:29:13,12	0:00:03,29
345	0:29:14,06	0:00:00,94
346	0:29:15,29	0:00:01,23
347	0:29:17,22	0:00:01,93
348	0:29:18,68	0:00:01,46
349	0:29:20,28	0:00:01,60
350	0:29:21,67	0:00:01,39
351	0:29:39,78	0:00:18,11
352	0:29:41,38	0:00:01,60
353	0:29:43,98	0:00:02,60
354	0:29:45,80	0:00:01,82
355	0:29:50,04	0:00:04,24
356	0:29:51,77	0:00:01,73
357	0:29:52,99	0:00:01,22
358	0:29:54,63	0:00:01,64
359	0:29:59,82	0:00:05,19
360	0:30:03,72	0:00:03,90
361	0:30:06,28	0:00:02,56
362	0:30:21,69	0:00:15,41
363	0:30:26,99	0:00:05,30
364	0:30:41,55	0:00:14,56
365	0:30:51,76	0:00:10,21
366	0:30:54,35	0:00:02,59
367	0:30:56,41	0:00:02,06
368	0:31:03,50	0:00:07,09
369	0:31:06,70	0:00:03,20
370	0:31:10,56	0:00:03,86
371	0:31:11,45	0:00:00,89
372	0:31:13,65	0:00:02,20
373	0:31:20,62	0:00:06,97

No	Waktu	Selisih/Interval
374	0:31:22,42	0:00:01,80
375	0:31:33,68	0:00:11,26
376	0:31:42,59	0:00:08,91
377	0:31:43,34	0:00:00,75
378	0:31:45,14	0:00:01,80
379	0:31:51,74	0:00:06,60
380	0:31:53,78	0:00:02,04
381	0:31:55,98	0:00:02,20
382	0:31:57,60	0:00:01,62
383	0:32:05,81	0:00:08,21
384	0:32:16,38	0:00:10,57
385	0:32:22,74	0:00:06,36
386	0:32:28,07	0:00:05,33
387	0:32:29,96	0:00:01,89
388	0:32:31,66	0:00:01,70
389	0:32:44,57	0:00:12,91
390	0:32:49,17	0:00:04,60
391	0:32:52,96	0:00:03,79
392	0:32:59,39	0:00:06,43
393	0:33:09,67	0:00:10,28
394	0:33:18,29	0:00:08,62
395	0:33:23,64	0:00:05,35
396	0:33:27,27	0:00:03,63
397	0:33:29,97	0:00:02,70
398	0:33:45,78	0:00:15,81
399	0:33:49,49	0:00:03,71
400	0:33:51,34	0:00:01,85
401	0:33:52,67	0:00:01,33
402	0:33:57,90	0:00:05,23
403	0:34:00,59	0:00:02,69
404	0:34:02,35	0:00:01,76
405	0:34:04,83	0:00:02,48
406	0:34:20,51	0:00:15,68
407	0:34:25,37	0:00:04,86
408	0:34:31,02	0:00:05,65
409	0:34:34,29	0:00:03,27
410	0:34:36,18	0:00:01,89
411	0:34:38,47	0:00:02,29
412	0:34:39,78	0:00:01,31
413	0:34:42,96	0:00:03,18

No	Waktu	Selisih/Interval
414	0:34:49,24	0:00:06,28
415	0:34:52,14	0:00:02,90
416	0:34:54,07	0:00:01,93
417	0:34:55,93	0:00:01,86
418	0:34:57,57	0:00:01,64
419	0:35:02,87	0:00:05,30
420	0:35:07,74	0:00:04,87
421	0:35:12,97	0:00:05,23
422	0:35:13,89	0:00:00,92
423	0:35:19,18	0:00:05,29
424	0:35:20,94	0:00:01,76
425	0:35:28,72	0:00:07,78
426	0:35:30,45	0:00:01,73
427	0:35:46,25	0:00:15,80
428	0:35:47,30	0:00:01,05
429	0:35:49,34	0:00:02,04
430	0:35:50,55	0:00:01,21
431	0:35:53,92	0:00:03,37
432	0:35:57,23	0:00:03,31
433	0:36:07,42	0:00:10,19
434	0:36:19,53	0:00:12,11
435	0:36:25,45	0:00:05,92
436	0:36:29,25	0:00:03,80
437	0:36:30,19	0:00:00,94
438	0:36:30,94	0:00:00,75
439	0:36:32,04	0:00:01,10
440	0:36:33,90	0:00:01,86
441	0:36:37,05	0:00:03,15
442	0:36:39,81	0:00:02,76
443	0:36:48,31	0:00:08,50
444	0:36:53,61	0:00:05,30
445	0:37:16,48	0:00:22,87
446	0:37:19,78	0:00:03,30
447	0:37:24,44	0:00:04,66
448	0:37:26,17	0:00:01,73
449	0:37:27,67	0:00:01,50
450	0:37:29,23	0:00:01,56
451	0:37:30,91	0:00:01,68
452	0:37:32,19	0:00:01,28
453	0:37:39,65	0:00:07,46

No	Waktu	Selisih/Interval
454	0:37:44,82	0:00:05,17
455	0:37:46,61	0:00:01,79
456	0:37:48,30	0:00:01,69
457	0:37:50,24	0:00:01,94
458	0:37:54,17	0:00:03,93
459	0:38:01,39	0:00:07,22
460	0:38:07,49	0:00:06,10
461	0:38:10,56	0:00:03,07
462	0:38:11,88	0:00:01,32
463	0:38:20,74	0:00:08,86
464	0:38:24,31	0:00:03,57
465	0:38:26,44	0:00:02,13
466	0:38:27,94	0:00:01,50
467	0:38:35,20	0:00:07,26
468	0:38:38,00	0:00:02,80
469	0:38:39,86	0:00:01,86
470	0:38:51,02	0:00:11,16
471	0:38:52,18	0:00:01,16
472	0:38:58,44	0:00:06,26
473	0:39:00,55	0:00:02,11
474	0:39:06,36	0:00:05,81
475	0:39:09,22	0:00:02,86
476	0:39:11,72	0:00:02,50
477	0:39:13,36	0:00:01,64
478	0:39:23,78	0:00:10,42
479	0:39:29,19	0:00:05,41
480	0:39:31,79	0:00:02,60
481	0:39:34,04	0:00:02,25
482	0:39:37,07	0:00:03,03
483	0:39:39,97	0:00:02,90
484	0:39:43,25	0:00:03,28
485	0:39:46,19	0:00:02,94
486	0:39:48,41	0:00:02,22
487	0:39:51,07	0:00:02,66
488	0:39:53,50	0:00:02,43
489	0:39:55,20	0:00:01,70
490	0:39:57,53	0:00:02,33
491	0:40:13,86	0:00:16,33
492	0:40:15,66	0:00:01,80
493	0:40:17,08	0:00:01,42

No	Waktu	Selisih/Interval
494	0:40:24,41	0:00:07,33
495	0:40:25,81	0:00:01,40
496	0:40:28,17	0:00:02,36
497	0:40:32,50	0:00:04,33
498	0:40:35,81	0:00:03,31
499	0:40:50,18	0:00:14,37
500	0:40:52,56	0:00:02,38
501	0:40:54,32	0:00:01,76
502	0:40:57,83	0:00:03,51
503	0:40:58,83	0:00:01,00
504	0:41:00,58	0:00:01,75
505	0:41:01,95	0:00:01,37
506	0:41:07,50	0:00:05,55
507	0:41:17,84	0:00:10,34
508	0:41:19,91	0:00:02,07
509	0:41:29,61	0:00:09,70
510	0:41:34,61	0:00:05,00
511	0:41:36,56	0:00:01,95
512	0:41:39,10	0:00:02,54
513	0:41:43,45	0:00:04,35
514	0:41:53,63	0:00:10,18
515	0:42:01,63	0:00:08,00
516	0:42:08,89	0:00:07,26
517	0:42:18,23	0:00:09,34
518	0:42:19,59	0:00:01,36
519	0:42:27,42	0:00:07,83
520	0:42:30,86	0:00:03,44
521	0:42:34,17	0:00:03,31
522	0:42:37,95	0:00:03,78
523	0:42:45,11	0:00:07,16
524	0:42:46,80	0:00:01,69
525	0:42:50,49	0:00:03,69
526	0:43:03,90	0:00:13,41
527	0:43:09,70	0:00:05,80
528	0:43:14,40	0:00:04,70
529	0:43:16,96	0:00:02,56
530	0:43:18,92	0:00:01,96
531	0:43:21,32	0:00:02,40
532	0:43:23,75	0:00:02,43
533	0:43:25,07	0:00:01,32

No	Waktu	Selisih/Interval
534	0:43:26,27	0:00:01,20
535	0:43:27,30	0:00:01,03
536	0:43:29,03	0:00:01,73
537	0:43:32,18	0:00:03,15
538	0:43:35,36	0:00:03,18
539	0:43:42,69	0:00:07,33
540	0:43:47,58	0:00:04,89
541	0:43:48,72	0:00:01,14
542	0:43:53,88	0:00:05,16
543	0:43:58,54	0:00:04,66
544	0:44:03,44	0:00:04,90
545	0:44:07,27	0:00:03,83
546	0:44:08,07	0:00:00,80
547	0:44:10,42	0:00:02,35
548	0:44:12,86	0:00:02,44
549	0:44:17,49	0:00:04,63
550	0:44:19,02	0:00:01,53
551	0:44:20,05	0:00:01,03
552	0:44:20,97	0:00:00,92
553	0:44:22,13	0:00:01,16
554	0:44:24,26	0:00:02,13
555	0:44:26,26	0:00:02,00
556	0:44:36,33	0:00:10,07
557	0:44:38,47	0:00:02,14
558	0:44:47,34	0:00:08,87
559	0:44:48,33	0:00:00,99
560	0:44:50,13	0:00:01,80
561	0:44:58,73	0:00:08,60
562	0:45:02,05	0:00:03,32
563	0:45:03,15	0:00:01,10
564	0:45:04,31	0:00:01,16
565	0:45:12,74	0:00:08,43
566	0:45:29,98	0:00:17,24
567	0:45:32,69	0:00:02,71
568	0:45:34,72	0:00:02,03
569	0:45:48,45	0:00:13,73
570	0:45:50,25	0:00:01,80
571	0:45:52,81	0:00:02,56
572	0:46:06,24	0:00:13,43
573	0:46:07,84	0:00:01,60

No	Waktu	Selisih/Interval
574	0:46:15,34	0:00:07,50
575	0:46:17,40	0:00:02,06
576	0:46:19,23	0:00:01,83
577	0:46:30,87	0:00:11,64
578	0:46:40,53	0:00:09,66
579	0:46:53,91	0:00:13,38
580	0:46:59,54	0:00:05,63
581	0:47:04,10	0:00:04,56
582	0:47:05,03	0:00:00,93
583	0:47:09,09	0:00:04,06
584	0:47:17,44	0:00:08,35
585	0:47:20,68	0:00:03,24
586	0:47:27,82	0:00:07,14
587	0:47:29,47	0:00:01,65
588	0:47:31,74	0:00:02,27
589	0:47:36,63	0:00:04,89
590	0:47:37,97	0:00:01,34
591	0:47:39,32	0:00:01,35
592	0:47:41,40	0:00:02,08
593	0:47:46,10	0:00:04,70
594	0:47:48,62	0:00:02,52
595	0:47:56,16	0:00:07,54
596	0:48:15,63	0:00:19,47
597	0:48:23,38	0:00:07,75
598	0:48:36,03	0:00:12,65
599	0:48:51,33	0:00:15,30
600	0:48:54,18	0:00:02,85
601	0:49:10,48	0:00:16,30
602	0:49:31,25	0:00:20,77
603	0:49:33,51	0:00:02,26
604	0:49:39,07	0:00:05,56
605	0:49:41,77	0:00:02,70
606	0:49:48,13	0:00:06,36
607	0:49:50,85	0:00:02,72
608	0:49:56,92	0:00:06,07
609	0:50:26,87	0:00:29,95
610	0:50:28,23	0:00:01,36
611	0:50:36,15	0:00:07,92
612	0:50:38,21	0:00:02,06
613	0:50:42,39	0:00:04,18

No	Waktu	Selisih/Interval
614	0:50:44,91	0:00:02,52
615	0:50:48,01	0:00:03,10
616	0:50:53,77	0:00:05,76
617	0:50:55,86	0:00:02,09
618	0:51:00,23	0:00:04,37
619	0:51:04,29	0:00:04,06
620	0:51:05,54	0:00:01,25
621	0:51:08,37	0:00:02,83
622	0:51:09,21	0:00:00,84
623	0:51:10,01	0:00:00,80
624	0:51:13,07	0:00:03,06
625	0:51:15,01	0:00:01,94
626	0:51:16,84	0:00:01,83
627	0:51:24,47	0:00:07,63
628	0:51:26,67	0:00:02,20
629	0:51:31,14	0:00:04,47
630	0:51:32,60	0:00:01,46
631	0:51:48,10	0:00:15,50
632	0:51:50,13	0:00:02,03
633	0:51:51,83	0:00:01,70
634	0:51:54,28	0:00:02,45
635	0:51:56,14	0:00:01,86
636	0:51:57,67	0:00:01,53
637	0:52:06,80	0:00:09,13
638	0:52:12,13	0:00:05,33
639	0:52:14,50	0:00:02,37
640	0:52:16,64	0:00:02,14
641	0:52:24,47	0:00:07,83
642	0:52:26,03	0:00:01,56
643	0:52:27,92	0:00:01,89
644	0:52:31,04	0:00:03,12
645	0:52:32,98	0:00:01,94
646	0:52:38,32	0:00:05,34
647	0:52:51,00	0:00:12,68
648	0:52:54,44	0:00:03,44
649	0:52:55,77	0:00:01,33
650	0:52:58,43	0:00:02,66
651	0:53:02,59	0:00:04,16
652	0:53:13,35	0:00:10,76
653	0:53:14,53	0:00:01,18

No	Waktu	Selisih/Interval
654	0:53:15,81	0:00:01,28
655	0:53:18,30	0:00:02,49
656	0:53:25,13	0:00:06,83
657	0:53:29,40	0:00:04,27
658	0:53:33,58	0:00:04,18
659	0:53:36,46	0:00:02,88
660	0:53:46,04	0:00:09,58
661	0:53:53,16	0:00:07,12
662	0:53:55,39	0:00:02,23
663	0:53:57,37	0:00:01,98
664	0:53:59,80	0:00:02,43
665	0:54:00,93	0:00:01,13
666	0:54:25,60	0:00:24,67
667	0:54:29,40	0:00:03,80
668	0:54:31,87	0:00:02,47
669	0:54:34,64	0:00:02,77
670	0:54:41,63	0:00:06,99
671	0:54:46,63	0:00:05,00
672	0:54:48,19	0:00:01,56
673	0:54:50,53	0:00:02,34
674	0:54:52,98	0:00:02,45
675	0:54:54,61	0:00:01,63
676	0:55:00,44	0:00:05,83
677	0:55:03,90	0:00:03,46
678	0:55:08,45	0:00:04,55
679	0:55:11,57	0:00:03,12
680	0:55:15,45	0:00:03,88
681	0:55:26,79	0:00:11,34
682	0:55:31,88	0:00:05,09
683	0:55:32,76	0:00:00,88
684	0:55:34,50	0:00:01,74
685	0:55:36,86	0:00:02,36
686	0:55:45,09	0:00:08,23
687	0:56:05,64	0:00:20,55
688	0:56:11,68	0:00:06,04
689	0:56:15,85	0:00:04,17
690	0:56:18,15	0:00:02,30
691	0:56:23,67	0:00:05,52
692	0:56:31,07	0:00:07,40
693	0:56:33,06	0:00:01,99

No	Waktu	Selisih/Interval
694	0:56:37,62	0:00:04,56
695	0:56:39,95	0:00:02,33
696	0:56:42,43	0:00:02,48
697	0:56:49,46	0:00:07,03
698	0:56:53,16	0:00:03,70
699	0:56:55,28	0:00:02,12
700	0:57:02,74	0:00:07,46
701	0:57:09,72	0:00:06,98
702	0:57:11,24	0:00:01,52
703	0:57:12,36	0:00:01,12
704	0:57:15,01	0:00:02,65
705	0:57:21,44	0:00:06,43
706	0:57:39,78	0:00:18,34
707	0:57:45,50	0:00:05,72
708	0:57:49,18	0:00:03,68
709	0:57:52,22	0:00:03,04
710	0:57:53,48	0:00:01,26
711	0:58:01,78	0:00:08,30
712	0:58:06,45	0:00:04,67
713	0:58:10,63	0:00:04,18
714	0:58:13,27	0:00:02,64
715	0:58:15,05	0:00:01,78
716	0:58:17,61	0:00:02,56

No	Waktu	Selisih/Interval
717	0:58:22,68	0:00:05,07
718	0:58:25,01	0:00:02,33
719	0:58:41,09	0:00:16,08
720	0:58:43,61	0:00:02,52
721	0:58:45,73	0:00:02,12
722	0:58:49,92	0:00:04,19
723	0:58:51,80	0:00:01,88
724	0:58:57,67	0:00:05,87
725	0:59:01,67	0:00:04,00
726	0:59:02,65	0:00:00,98
727	0:59:09,86	0:00:07,21
728	0:59:12,50	0:00:02,64
729	0:59:15,38	0:00:02,88
730	0:59:17,20	0:00:01,82
731	0:59:26,29	0:00:09,09
732	0:59:30,57	0:00:04,28
733	0:59:34,00	0:00:03,43
734	0:59:41,06	0:00:07,06
735	0:59:45,25	0:00:04,19
736	0:59:55,15	0:00:09,90
737	0:59:57,93	0:00:02,78
738	0:59:59,49	0:00:01,56

**HASIL SURVEI WAKTU KENDARAAN BERMANUVER
PADA HARI SIBUK DAN JAM SIBUK**

Hari : Kamis
Tanggal : 15 Juni 2023
Lokasi : Sekolah Islam Terpadu Bina Ilmi
Nama Jalan : Jl. Alamsyah Ratu Prawiranegara
Rute : Musi II – Musi II

No	Waktu Kedatangan	Waktu Kendaraan Lolos	Waktu Pelayanan/Bermanuver
1	0:01:13,00	0:01:18,00	0:00:05,00
2	0:03:36,00	0:03:45,00	0:00:09,00
3	0:04:14,00	0:04:21,00	0:00:07,00
4	0:04:48,00	0:04:55,00	0:00:07,00
5	0:05:11,00	0:05:21,00	0:00:10,00
6	0:05:42,00	0:06:23,00	0:00:41,00
7	0:05:49,00	0:06:32,00	0:00:43,00
8	0:05:59,00	0:06:41,00	0:00:42,00
9	0:06:12,00	0:06:43,00	0:00:31,00
10	0:06:36,00	0:06:52,00	0:00:16,00
11	0:06:43,00	0:07:00,00	0:00:17,00
12	0:06:52,00	0:07:00,00	0:00:08,00
13	0:07:08,00	0:07:13,00	0:00:05,00
14	0:07:19,00	0:07:27,00	0:00:08,00
15	0:09:49,00	0:09:55,00	0:00:06,00
16	0:10:53,00	0:10:59,00	0:00:06,00
17	0:11:22,00	0:11:28,00	0:00:06,00
18	0:12:41,00	0:12:59,00	0:00:18,00
19	0:13:09,00	0:13:15,00	0:00:06,00
20	0:13:36,00	0:13:41,00	0:00:05,00
21	0:14:22,00	0:14:47,00	0:00:25,00
22	0:14:28,00	0:15:11,00	0:00:43,00
23	0:14:33,00	0:15:15,00	0:00:42,00
24	0:14:51,00	0:15:23,00	0:00:32,00
25	0:15:15,00	0:16:03,00	0:00:48,00

No	Waktu Kedatangan	Waktu Kendaraan Lolos	Waktu Pelayanan/Bermanuver
26	0:15:20,00	0:16:08,00	0:00:48,00
27	0:16:06,00	0:16:20,00	0:00:14,00
28	0:16:17,00	0:16:24,00	0:00:07,00
29	0:16:36,00	0:16:47,00	0:00:11,00
30	0:16:39,00	0:16:52,00	0:00:13,00
31	0:17:22,00	0:17:36,00	0:00:14,00
32	0:17:25,00	0:17:39,00	0:00:14,00
33	0:17:35,00	0:17:47,00	0:00:12,00
34	0:17:38,00	0:17:51,00	0:00:13,00
35	0:17:52,00	0:18:01,00	0:00:09,00
36	0:17:55,00	0:18:14,00	0:00:19,00
37	0:18:04,00	0:18:17,00	0:00:13,00
38	0:18:35,00	0:19:03,00	0:00:28,00
39	0:19:00,00	0:19:13,00	0:00:13,00
40	0:19:42,00	0:19:50,00	0:00:08,00
41	0:19:54,00	0:19:59,00	0:00:05,00
42	0:20:03,00	0:20:10,00	0:00:07,00
43	0:20:07,00	0:20:14,00	0:00:07,00
44	0:20:28,00	0:20:36,00	0:00:08,00
45	0:21:17,00	0:21:29,00	0:00:12,00
46	0:21:29,00	0:22:15,00	0:00:46,00
47	0:21:51,00	0:22:19,00	0:00:28,00
48	0:21:55,00	0:22:19,00	0:00:24,00
49	0:22:02,00	0:22:21,00	0:00:19,00
50	0:22:07,00	0:22:26,00	0:00:19,00
51	0:23:24,00	0:23:35,00	0:00:11,00
52	0:23:47,00	0:23:56,00	0:00:09,00
53	0:23:58,00	0:25:01,00	0:01:03,00
54	0:24:38,00	0:25:10,00	0:00:32,00
55	0:24:47,00	0:25:11,00	0:00:24,00
56	0:25:04,00	0:25:15,00	0:00:11,00
57	0:25:09,00	0:25:33,00	0:00:24,00
58	0:25:51,00	0:25:56,00	0:00:05,00
59	0:26:00,00	0:26:14,00	0:00:14,00
60	0:26:14,00	0:26:24,00	0:00:10,00
61	0:26:17,00	0:26:26,00	0:00:09,00
62	0:26:24,00	0:26:35,00	0:00:11,00
63	0:27:00,00	0:27:10,00	0:00:10,00
64	0:27:25,00	0:28:12,00	0:00:47,00

No	Waktu Kedatangan	Waktu Kendaraan Lolos	Waktu Pelayanan/Bermanuver
65	0:27:43,00	0:28:16,00	0:00:33,00
66	0:27:50,00	0:28:17,00	0:00:27,00
67	0:28:09,00	0:28:23,00	0:00:14,00
68	0:28:14,00	0:28:30,00	0:00:16,00
69	0:28:39,00	0:28:47,00	0:00:08,00
70	0:28:43,00	0:28:57,00	0:00:14,00
71	0:29:21,00	0:29:27,00	0:00:06,00
72	0:30:40,00	0:32:05,00	0:01:25,00
73	0:30:47,00	0:32:07,00	0:01:20,00
74	0:31:49,00	0:32:07,00	0:00:18,00
75	0:31:52,00	0:32:11,00	0:00:19,00
76	0:31:59,00	0:32:16,00	0:00:17,00
77	0:32:00,00	0:32:07,00	0:00:07,00
78	0:32:08,00	0:32:18,00	0:00:10,00
79	0:32:12,00	0:32:21,00	0:00:09,00
80	0:32:21,00	0:32:38,00	0:00:17,00
81	0:32:24,00	0:32:33,00	0:00:09,00
82	0:32:41,00	0:32:50,00	0:00:09,00
83	0:32:44,00	0:32:52,00	0:00:08,00
84	0:32:57,00	0:33:04,00	0:00:07,00
85	0:33:02,00	0:33:11,00	0:00:09,00
86	0:33:08,00	0:33:22,00	0:00:14,00
87	0:33:41,00	0:33:51,00	0:00:10,00
88	0:33:47,00	0:33:58,00	0:00:11,00
89	0:33:56,00	0:34:11,00	0:00:15,00
90	0:33:59,00	0:34:50,00	0:00:51,00
91	0:34:07,00	0:34:55,00	0:00:48,00
92	0:34:25,00	0:34:57,00	0:00:32,00
93	0:34:53,00	0:35:01,00	0:00:08,00
94	0:34:55,00	0:35:05,00	0:00:10,00
95	0:35:43,00	0:35:49,00	0:00:06,00
96	0:36:25,00	0:36:30,00	0:00:05,00
97	0:36:30,00	0:36:39,00	0:00:09,00
98	0:36:35,00	0:36:45,00	0:00:10,00
99	0:36:57,00	0:37:27,00	0:00:30,00
100	0:37:20,00	0:37:41,00	0:00:21,00
101	0:37:23,00	0:37:45,00	0:00:22,00
102	0:37:48,00	0:38:24,00	0:00:36,00
103	0:37:51,00	0:38:29,00	0:00:38,00

No	Waktu Kedatangan	Waktu Kendaraan Lolos	Waktu Pelayanan/Bermanuver
104	0:38:01,00	0:38:31,00	0:00:30,00
105	0:38:13,00	0:38:34,00	0:00:21,00
106	0:39:01,00	0:39:12,00	0:00:11,00
107	0:39:56,00	0:40:28,00	0:00:32,00
108	0:40:00,00	0:40:06,00	0:00:06,00
109	0:40:14,00	0:40:34,00	0:00:20,00
110	0:40:43,00	0:41:01,00	0:00:18,00
111	0:40:52,00	0:41:23,00	0:00:31,00
112	0:40:59,00	0:41:24,00	0:00:25,00
113	0:41:49,00	0:42:03,00	0:00:14,00
114	0:41:52,00	0:42:05,00	0:00:13,00
115	0:42:04,00	0:42:10,00	0:00:06,00
116	0:42:06,00	0:42:15,00	0:00:09,00
117	0:42:34,00	0:42:40,00	0:00:06,00
118	0:42:36,00	0:42:43,00	0:00:07,00
119	0:42:39,00	0:42:53,00	0:00:14,00
120	0:44:48,00	0:44:53,00	0:00:05,00
121	0:45:24,00	0:45:30,00	0:00:06,00
122	0:45:46,00	0:45:53,00	0:00:07,00
123	0:45:56,00	0:46:07,00	0:00:11,00
124	0:46:20,00	0:46:46,00	0:00:26,00
125	0:46:28,00	0:46:56,00	0:00:28,00
126	0:46:31,00	0:46:50,00	0:00:19,00
127	0:46:41,00	0:46:57,00	0:00:16,00
128	0:47:30,00	0:47:36,00	0:00:06,00
129	0:47:35,00	0:47:43,00	0:00:08,00
130	0:48:25,00	0:48:38,00	0:00:13,00
131	0:48:28,00	0:48:44,00	0:00:16,00
132	0:48:56,00	0:49:04,00	0:00:08,00
133	0:48:58,00	0:49:06,00	0:00:08,00
134	0:49:01,00	0:49:15,00	0:00:14,00
135	0:49:28,00	0:49:52,00	0:00:24,00
136	0:50:10,00	0:50:41,00	0:00:31,00
137	0:51:04,00	0:51:27,00	0:00:23,00
138	0:51:26,00	0:51:34,00	0:00:08,00
139	0:51:33,00	0:51:39,00	0:00:06,00
140	0:51:42,00	0:51:48,00	0:00:06,00
141	0:51:47,00	0:51:56,00	0:00:09,00
142	0:52:25,00	0:52:33,00	0:00:08,00

No	Waktu Kedatangan	Waktu Kendaraan Lolos	Waktu Pelayanan/Bermanuver
143	0:52:44,00	0:52:53,00	0:00:09,00
144	0:53:33,00	0:53:44,00	0:00:11,00
145	0:53:35,00	0:53:47,00	0:00:12,00
146	0:53:51,00	0:54:04,00	0:00:13,00
147	0:53:56,00	0:54:08,00	0:00:12,00
148	0:54:08,00	0:54:18,00	0:00:10,00
149	0:54:19,00	0:54:27,00	0:00:08,00
150	0:54:40,00	0:54:51,00	0:00:11,00
151	0:55:03,00	0:55:12,00	0:00:09,00
152	0:55:12,00	0:55:21,00	0:00:09,00
153	0:55:34,00	0:55:51,00	0:00:17,00
154	0:57:37,00	0:57:44,00	0:00:07,00
155	0:58:13,00	0:58:25,00	0:00:12,00
156	0:58:49,00	0:59:03,00	0:00:14,00
157	0:58:52,00	0:59:18,00	0:00:26,00
158	0:59:16,00	0:59:25,00	0:00:09,00

DOKUMENTASI

1. Kondisi Putaran Balik Pada Ruas Jalan Alamsyah Ratu Prawiranegara



2. Pelaksanaan Survei Volume Kendaraan



3. Pengukuran Kondisi Geometrik Jalan



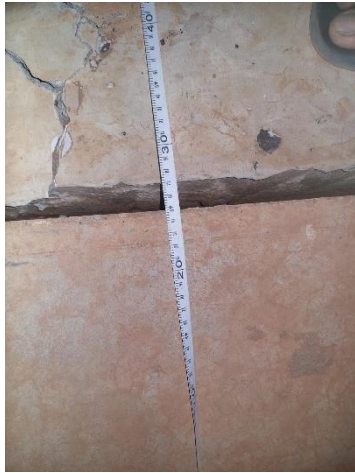

4. Pengambilan Rekaman Video *Headway* dan Kendaraan Bermanuver



