

L

A

M

P

I

R

A

N

Lampiran 5 : Pengajuan Permintaan Data Kepada E-PPID BPK RI

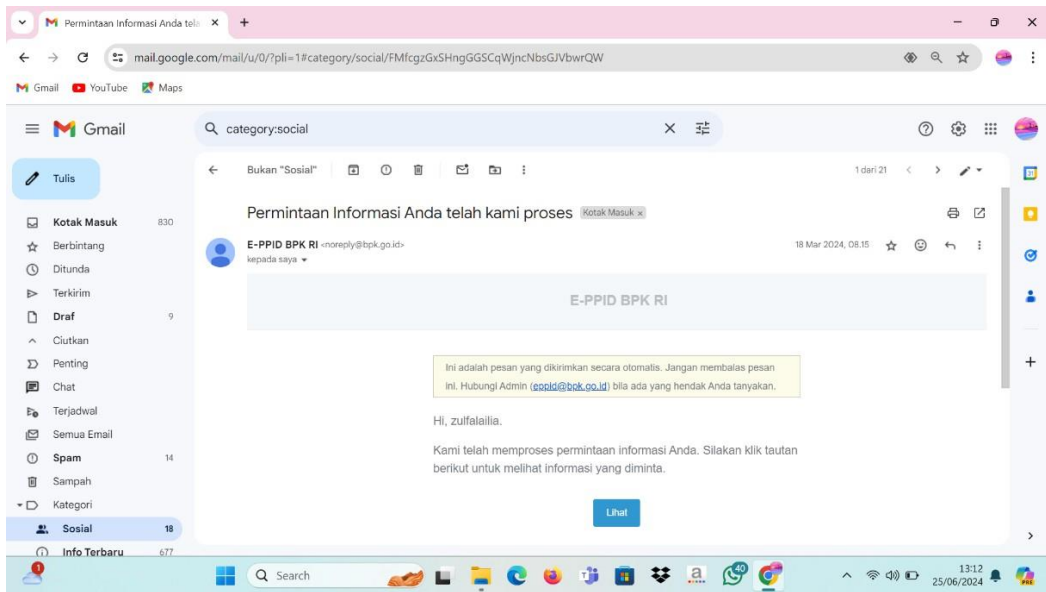
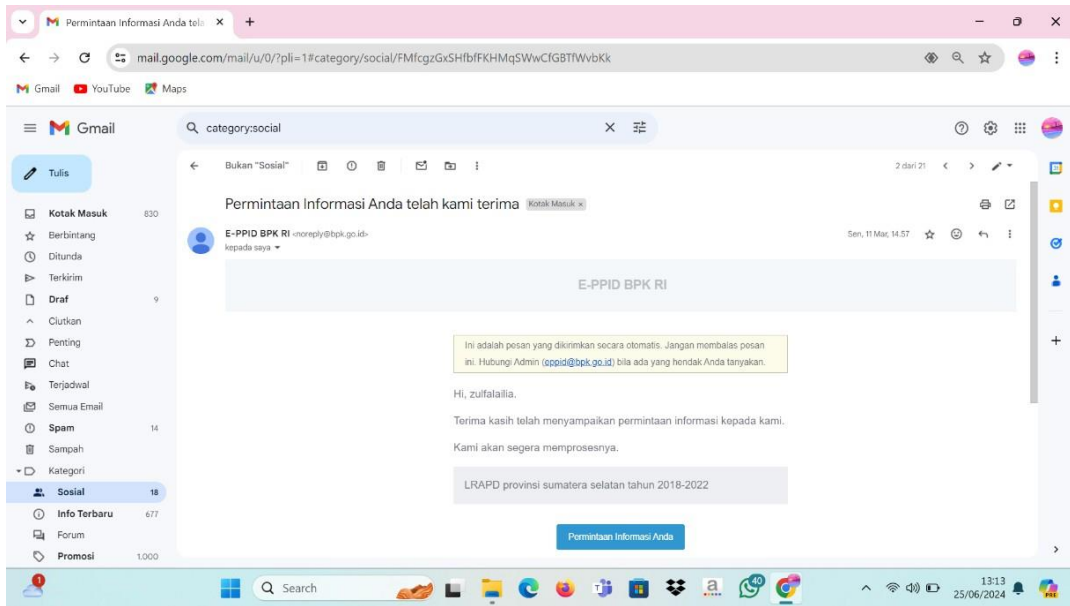

Lampiran 6 : Balasan E-PPID BPK RI

The screenshot shows the E-PPID (Electronic Public Information Disclosure) portal of the BPK RI (State Audit Board of Indonesia). The user is logged in as 'nuffawiki2@gmail.com'. The page displays a response to a request for information regarding the 2019-2022 regional financial report for Sumatra Selatan.

Permintaan Informasi
LRAPO provinsi Sumatera Selatan tahun 2019-2022

JAWABAN
Sdr. Zurfaika,
Berikut kami sampaikan LRAPO sebagaimana yang Saudara minta, untuk dapat dipergunakan dengan penuh tanggung jawab.
Saudara diberikan akses untuk mengunduh LRAPO tersebut selama 15 hari saja, terhitung mulai hari ini.
Demikian kami sampaikan, atas perhatiannya kami ucapkan terima kasih.

Pusat Informasi dan Komunikasi (PIK)
Biro Humas dan Kerja Sama Internasional, Badan Pemeriksa Keuangan
Telp. +62 21 5584060 ext. 3412
E-mail: eppid@bpk.go.id

DOKUMEN DIMINTA

No	Nama Dokumen	Ukuran	Aksi
1	A2-104-LRAPO_Prov_Sumatera_Selatan_2019.pdf ↳ Unduh dokumen hingga 15/06/2024 06:15:02	13.424KB	Unduh
2	A2-104-LRAPO_Prov_Sumatera_Selatan_2020.pdf ↳ Unduh dokumen hingga 15/06/2024 06:15:03	27.717KB	Unduh
3	A2-104-LRAPO_Prov_Sumatera_Selatan_TA_2020.pdf ↳ Unduh dokumen hingga 15/06/2024 06:15:03	41.449KB	Unduh
4	A2-104-LRAPO_Prov_Sumatera_Selatan_2021.pdf		Unduh

Detail Permintaan Informasi:

1	User	nuffawiki2@gmail.com
2	Tanggal Permintaan	10/Mar/2024
3	Denas Pemohon	Lainya
4	Denas Informasi Diminta	Laporan Hasil Pemeriksaan
5	Tujuan Pengungkapan	Penelitian/Daerah Kajian
6	Status	SRI ESAT

Lampiran 7 : Hasil Pengolahan Data dengan *E-Views*

1. Hasil Statistik Deskriptif

	Y	X1	X2	X3	X4
Mean	10.63854	8.474589	69.17899	24.59319	3.703631
Median	8.369100	7.246800	69.67910	23.70600	1.973000
Maximum	62.19210	34.63400	83.36170	47.82890	84.66580
Minimum	2.901000	2.674700	42.75040	13.11250	-53.17680
Std. Dev.	9.959845	5.872525	7.094596	6.887306	25.17627
Skewness	3.485497	2.874401	-1.037154	0.943237	0.161219
Kurtosis	15.45478	11.61042	5.194816	4.143569	3.389393
Jarque-Bera	721.4952	379.6246	32.29991	17.23563	0.905225
Probability	0.000000	0.000000	0.000000	0.000181	0.635965
Sum	904.2757	720.3401	5880.214	2090.421	314.8086
Sum Sq. Dev.	8332.674	2896.870	4227.997	3984.538	53242.96
Observations	85	85	85	85	85

2. Hasil Uji *Chow*

--

3. Hasil Uji *Hausman*

Test Summary	Chi-Sq. Statistic	Chi-Sq. d.f.	Prob.
Cross-section random	26.386743	4	0.0000

4. Hasil Pemilihan Model

Variable	Coefficient	Std. Error	t-Statistic	Prob.
C	2.032964	0.282896	7.186253	0.0000
X1	0.097109	0.009231	10.52042	0.0000
X2	-0.008907	0.003057	-2.914150	0.0049
X3	-0.003735	0.002672	-1.397793	0.1670
X4	0.001108	0.000453	2.448641	0.0171
Effects Specification				
Cross-section fixed (dummy variables)				
R-squared	0.980639	Mean dependent var	2.151968	
Adjusted R-squared	0.974588	S.D. dependent var	0.578554	
S.E. of regression	0.092228	Akaike info criterion	-1.718761	
Sum squared resid	0.544382	Schwarz criterion	-1.115282	
Log likelihood	94.04734	Hannan-Quinn criter.	-1.476025	
F-statistic	162.0773	Durbin-Watson stat	1.473750	
Prob(F-statistic)	0.000000			

5. Hasil Uji Normalitas

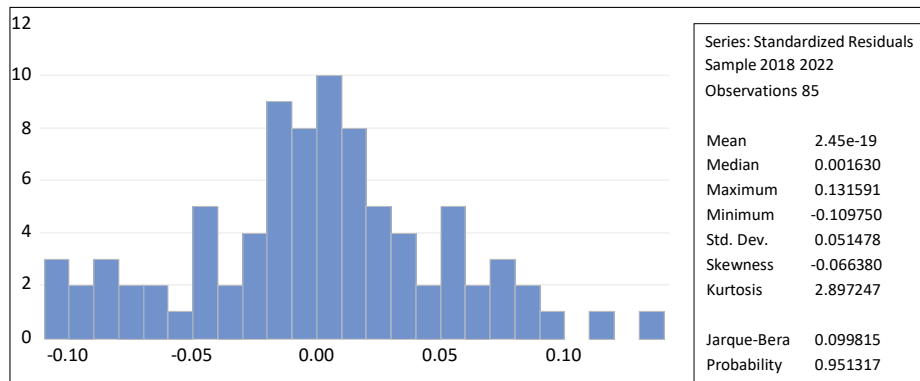

6. Hasil Uji Multikolinieritas

	X1	X2	X3	X4
X1	1.000000	-0.588407	-0.075644	0.094526
X2	-0.588407	1.000000	0.106422	-0.103433
X3	-0.075644	0.106422	1.000000	0.126897
X4	0.094526	-0.103433	0.126897	1.000000

7. Hasil Uji Heteroskedastisitas

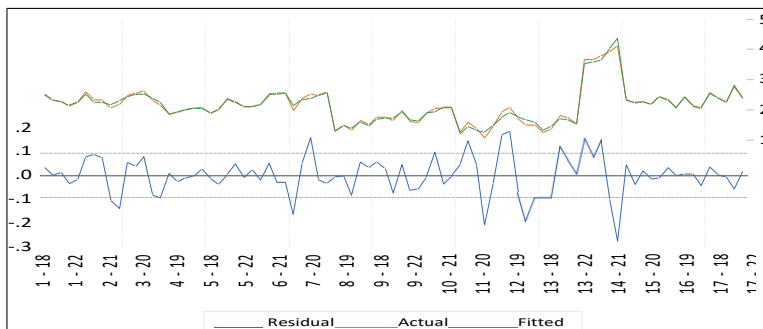

8. Hasil Uji Autokorelasi

F-statistic	0.040731	Prob. F(2)
Obs*R-squared	0.	

9. Hasil Regresi Linear Berganda

Variable	Coefficient
C	2.032964
X1	0.097109
X2	-0.008907
X3	-0.003735
X4	0.001108

10. Hasil Koefisien Determinasi

R-squared	0.980639
Adjusted R-squared	0.974588
S.E. of regression	0.092228

11. Hasil Uji F

--

12. Hasil Uji t

Variable	Coefficient	Std. Error	t-Statist
C	2.032964	0.28	
X1	0.097109		
X2	-0		
X3			
X			

Lampiran 8 : Tabulasi Data**1. Pendapatan Asli Daerah (X1)**

Kab/Kota	Tahun	PAD	Penerimaan Daerah	Hasil
OKU	2018	156.622.053.791,34	1.412.521.909.219,21	11,09%
	2019	145.563.548.512,85	1.614.335.215.194,57	9,02%
	2020	115.934.531.245,46	1.385.249.753.331,29	8,37%
	2021	102.683.436.656,43	1.432.186.304.633,41	7,17%
	2022	119.223.066.898,74	1.472.208.063.650,00	8,10%
OKI	2018	235.946.143.259,17	2.224.001.831.453,69	10,61%
	2019	195.401.652.977,59	2.471.793.547.800,91	7,91%
	2020	168.781.771.319,94	2.243.104.528.642,21	7,52%
	2021	156.736.616.098,20	2.230.242.154.827,18	7,03%
	2022	193.708.697.446,28	2.399.947.846.897,47	8,07%
Muara Enim	2018	232.468.708.584,45	2.525.583.634.051,30	9,20%
	2019	303.296.321.151,66	3.072.025.276.420,01	9,87%
	2020	248.525.026.749,97	2.460.176.937.889,87	10,10%
	2021	240.472.782.977,73	2.739.438.218.970,96	8,78%
	2022	251.759.607.178,25	3.274.039.681.092,27	7,69%
Lahat	2018	112.571.296.475,37	1.916.874.000.902,32	5,87%
	2019	141.161.144.249,35	2.276.673.593.299,90	6,20%
	2020	127.992.430.922,65	1.951.242.635.457,65	6,56%
	2021	155.359.493.986,22	2.198.233.319.010,83	7,07%
	2022	172.372.518.276,85	2.380.578.642.455,22	7,24%
Musi Rawas	2018	106.289.385.325,54	1.759.880.995.093,13	6,04%
	2019	128.563.715.132,68	1.920.259.977.512,03	6,70%
	2020	169.757.910.843,75	1.809.855.136.717,68	9,38%
	2021	169.802.022.739,73	1.939.565.577.829,13	8,75%
	2022	138.977.052.926,79	1.837.624.307.978,20	7,56%
Musi Banyuasin	2018	210.238.037.283,96	3.019.699.825.935,55	6,96%
	2019	286.594.847.515,54	3.941.909.794.940,88	7,27%
	2020	353.989.261.395,82	3.540.659.694.225,82	10,00%
	2021	377.346.398.574,74	3.510.691.709.632,75	10,75%
	2022	352.504.682.841,06	3.221.260.445.686,84	10,94%
Banyuasin	2018	140.602.072.489,75	2.080.649.009.995,05	6,76%
	2019	200.616.348.310,39	2.449.783.048.210,61	8,19%
	2020	202.820.182.399,12	2.224.006.629.416,73	9,12%
	2021	228.458.786.718,56	2.285.916.391.687,48	9,99%
	2022	253.097.193.763,83	2.354.400.284.267,02	10,75%
OKU Selatan	2018	42.993.134.751,66	1.268.126.824.333,83	3,39%

Kab/Kota	Tahun	PAD	Penerimaan Daerah	Hasil
	2019	57.669.139.990,39	1.394.327.301.084,93	4,14%
	2020	46.947.369.117,43	1.362.285.274.507,00	3,45%
	2021	60.796.162.001,13	1.278.699.653.187,87	4,75%
	2022	59.377.351.313,13	1.452.759.047.745,55	4,09%
OKU Timur	2018	85.235.157.420,53	1.627.163.554.867,78	5,24%
	2019	99.017.727.658,01	1.874.516.581.912,24	5,28%
	2020	95.307.626.694,91	1.997.671.003.343,91	4,77%
	2021	125.316.766.045,53	1.925.411.974.490,50	6,51%
	2022	97.282.586.677,39	2.041.006.489.819,98	4,77%
Ogan Ilir	2018	55.362.963.113,45	1.417.185.838.010,52	3,91%
	2019	86.150.568.157,79	1.631.001.559.908,10	5,28%
	2020	87.850.356.384,19	1.509.199.024.692,19	5,82%
	2021	108.964.768.080,61	1.546.814.562.576,71	7,04%
	2022	118.380.063.860,40	1.633.552.169.705,80	7,25%
Empat Lawang	2018	32.217.492.488,71	978.617.329.498,15	3,29%
	2019	41.672.141.481,16	1.057.873.519.762,13	3,94%
	2020	33.740.140.713,07	1.067.660.574.419,07	3,16%
	2021	27.846.959.236,30	1.041.111.083.451,10	2,67%
	2022	51.423.805.683,75	1.241.814.436.329,91	4,14%
PALI	2018	74.392.980.925,08	1.226.434.373.053,95	6,07%
	2019	84.794.229.883,15	1.525.498.002.718,99	5,56%
	2020	49.466.198.650,20	985.063.694.892,20	5,02%
	2021	67.909.514.128,65	1.635.357.044.722,99	4,15%
	2022	65.032.815.000,75	1.503.741.741.603,78	4,32%
Muratara	2018	30.141.830.709,51	922.981.792.439,36	3,27%
	2019	37.574.950.356,98	1.018.729.380.075,19	3,69%
	2020	47.922.442.521,93	880.380.326.694,93	5,44%
	2021	47.954.877.679,83	912.377.681.464,62	5,26%
	2022	44.815.721.602,41	1.035.471.934.982,03	4,33%
Palembang	2018	953.302.082.627,74	3.485.882.634.349,88	27,35%
	2019	1.081.114.690.868,43	3.987.546.941.588,54	27,11%
	2020	1.032.720.967.939,99	3.695.470.898.063,30	27,95%
	2021	1.158.871.191.669,00	3.690.804.007.361,99	31,40%
	2022	1.408.723.442.113,31	4.067.459.091.233,19	34,63%
Prabumulih	2018	90.910.521.066,19	958.368.934.099,15	9,49%
	2019	100.975.564.957,57	1.220.476.081.088,69	8,27%
	2020	85.037.055.386,71	972.242.373.625,39	8,75%
	2021	80.782.256.531,97	1.009.097.781.095,05	8,01%
	2022	101.593.166.773,37	1.004.882.518.352,47	10,11%

Kab/Kota	Tahun	PAD	Penerimaan Daerah	Hasil
Pagar Alam	2018	73.600.344.354,05	769.448.437.267,56	9,57%
	2019	60.064.187.982,36	841.143.014.868,03	7,14%
	2020	88.125.835.783,96	856.674.499.675,96	10,29%
	2021	56.889.989.371,68	753.110.248.125,08	7,55%
	2022	67.865.813.807,05	942.393.959.346,65	7,20%
Lubuklinggau	2018	105.606.815.786,70	923.898.833.425,26	11,43%
	2019	100.950.256.993,95	1.029.631.473.221,94	9,80%
	2020	86.319.561.348,87	1.026.932.400.770,59	8,41%
	2021	128.297.636.768,39	955.956.405.192,69	13,42%
	2022	104.399.965.189,33	1.060.499.402.627,54	9,84%

2. Dana Perimbangan (X2)

Kab/Kota	Tahun	Dana Perimbangan	Penerimaan Daerah	Hasil
OKU	2018	1.030.583.563.489,00	1.412.521.909.219,21	72,96%
	2019	1.116.968.931.247,00	1.614.335.215.194,57	69,19%
	2020	959.213.316.081,00	1.385.249.753.331,29	69,24%
	2021	999.756.040.160,00	1.432.186.304.633,41	69,81%
	2022	1.043.124.427.821,00	1.472.208.063.650,00	70,85%
OKI	2018	1.603.716.516.140,00	2.224.001.831.453,69	72,11%
	2019	1.610.231.422.459,00	2.471.793.547.800,91	65,14%
	2020	1.431.790.282.736,00	2.243.104.528.642,21	63,83%
	2021	1.482.307.424.400,00	2.230.242.154.827,18	66,46%
	2022	1.640.342.577.027,00	2.399.947.846.897,47	68,35%
Muara Enim	2018	1.792.510.139.858,00	2.525.583.634.051,30	70,97%
	2019	2.155.493.438.671,00	3.072.025.276.420,01	70,17%
	2020	1.635.294.891.940,00	2.460.176.937.889,87	66,47%
	2021	1.992.765.223.046,00	2.739.438.218.970,96	72,74%
	2022	2.403.783.499.215,00	3.274.039.681.092,27	73,42%
Lahat	2018	1.377.663.737.906,00	1.916.874.000.902,32	71,87%
	2019	1.609.981.025.056,00	2.276.673.593.299,90	70,72%
	2020	1.273.265.615.921,00	1.951.242.635.457,65	65,25%
	2021	1.470.966.254.375,00	2.198.233.319.010,83	66,92%
	2022	1.561.941.535.077,00	2.380.578.642.455,22	65,61%
Musi Rawas	2018	1.330.725.122.188,00	1.759.880.995.093,13	75,61%
	2019	1.422.659.685.092,00	1.920.259.977.512,03	74,09%
	2020	1.214.776.827.855,00	1.809.855.136.717,68	67,12%
	2021	1.344.961.430.069,00	1.939.565.577.829,13	69,34%
	2022	1.279.064.631.192,00	1.837.624.307.978,20	69,60%

Kab/Kota	Tahun	Dana Perimbangan	Penerimaan Daerah	Hasil
Musi Banyuasin	2018	2.399.445.440.610,00	3.019.699.825.935,55	79,46%
	2019	3.103.333.197.302,00	3.941.909.794.940,88	78,73%
	2020	2.616.717.099.093,00	3.540.659.694.225,82	73,90%
	2021	2.516.963.356.389,00	3.510.691.709.632,75	71,69%
	2022	2.377.291.661.799,00	3.221.260.445.686,84	73,80%
Banyuasin	2018	1.449.491.766.246,00	2.080.649.009.995,05	69,67%
	2019	1.593.797.202.363,00	2.449.783.048.210,61	65,06%
	2020	1.404.731.263.673,00	2.224.006.629.416,73	63,16%
	2021	1.430.595.299.804,00	2.285.916.391.687,48	62,58%
	2022	1.449.577.067.920,00	2.354.400.284.267,02	61,57%
OKU Selatan	2018	910.648.906.804,00	1.268.126.824.333,83	71,81%
	2019	946.979.470.007,00	1.394.327.301.084,93	67,92%
	2020	906.429.793.199,00	1.362.285.274.507,00	66,54%
	2021	843.084.691.751,00	1.278.699.653.187,87	65,93%
	2022	960.411.536.109,00	1.452.759.047.745,55	66,11%
OKU Timur	2018	1.170.665.910.633,00	1.627.163.554.867,78	71,95%
	2019	1.224.659.839.616,00	1.874.516.581.912,24	65,33%
	2020	1.182.298.788.398,00	1.997.671.003.343,91	59,18%
	2021	1.110.639.763.096,00	1.925.411.974.490,50	57,68%
	2022	1.268.386.261.617,00	2.041.006.489.819,98	62,15%
Ogan Ilir	2018	1.049.790.700.966,00	1.417.185.838.010,52	74,08%
	2019	1.162.384.119.643,00	1.631.001.559.908,10	71,27%
	2020	1.015.523.168.859,00	1.509.199.024.692,19	67,29%
	2021	1.015.911.867.843,00	1.546.814.562.576,71	65,68%
	2022	1.068.523.129.670,00	1.633.552.169.705,80	65,41%
Empat Lawang	2018	745.236.496.901,00	978.617.329.498,15	76,15%
	2019	708.650.914.858,00	1.057.873.519.762,13	66,99%
	2020	705.454.756.751,00	1.067.660.574.419,07	66,07%
	2021	673.205.039.129,00	1.041.111.083.451,10	64,66%
	2022	827.217.493.062,00	1.241.814.436.329,91	66,61%
PALI	2018	1.022.376.727.650,00	1.226.434.373.053,95	83,36%
	2019	914.755.584.675,00	1.525.498.002.718,99	59,96%
	2020	701.244.218.259,00	985.063.694.892,20	71,19%
	2021	1.293.766.045.195,00	1.635.357.044.722,99	79,11%
	2022	1.233.637.294.735,00	1.503.741.741.603,78	82,04%
Muratara	2018	687.888.737.904,00	922.981.792.439,36	74,53%
	2019	747.227.950.912,00	1.018.729.380.075,19	73,35%
	2020	603.218.523.708,00	880.380.326.694,93	68,52%
	2021	623.110.784.353,00	912.377.681.464,62	68,30%

Kab/Kota	Tahun	Dana Perimbangan	Penerimaan Daerah	Hasil
	2022	721.507.374.621,00	1.035.471.934.982,03	69,68%
Palembang	2018	1.990.567.989.526,00	3.485.882.634.349,88	57,10%
	2019	1.968.123.627.878,00	3.987.546.941.588,54	49,36%
	2020	1.958.285.921.712,00	3.695.470.898.063,30	52,99%
	2021	1.818.632.088.018,00	3.690.804.007.361,99	49,27%
	2022	1.738.854.069.678,00	4.067.459.091.233,19	42,75%
Prabumulih	2018	738.071.836.484,00	958.368.934.099,15	77,01%
	2019	861.847.458.222,00	1.220.476.081.088,69	70,62%
	2020	715.482.270.169,00	972.242.373.625,39	73,59%
	2021	762.184.529.903,00	1.009.097.781.095,05	75,53%
	2022	758.203.064.184,00	1.004.882.518.352,47	75,45%
Pagar Alam	2018	636.317.733.383,00	769.448.437.267,56	82,70%
	2019	640.693.974.903,00	841.143.014.868,03	76,17%
	2020	647.147.831.244,00	856.674.499.675,96	75,54%
	2021	553.771.282.658,00	753.110.248.125,08	73,53%
	2022	715.157.228.948,00	942.393.959.346,65	75,89%
Lubuk Linggau	2018	706.155.116.266,00	923.898.833.425,26	76,43%
	2019	763.615.315.295,00	1.029.631.473.221,94	74,16%
	2020	747.054.536.129,00	1.026.932.400.770,59	72,75%
	2021	665.026.737.478,00	955.956.405.192,69	69,57%
	2022	779.113.288.743,00	1.060.499.402.627,54	73,47%

3. Belanja Modal (X3)

Kab/Kota	Tahun	Belanja Modal	Tot. Belanja Daerah	Hasil
OKU	2018	328.753.610.069,21	1.419.173.692.317,98	23,17%
	2019	348.992.623.346,00	1.554.158.811.036,65	22,46%
	2020	247.547.357.226,00	1.490.566.137.564,95	16,61%
	2021	263.193.344.804,57	1.400.658.217.884,75	18,79%
	2022	304.303.130.874,02	1.480.116.816.920,20	20,56%
OKI	2018	302.186.496.005,00	2.304.567.686.432,00	13,11%
	2019	626.423.290.261,00	2.509.546.223.887,00	24,96%
	2020	608.893.907.368,00	2.616.971.723.177,79	23,27%
	2021	571.443.482.983,52	2.367.341.403.316,01	24,14%
	2022	445.902.619.957,02	2.364.129.460.396,39	18,86%
Muara Enim	2018	556.628.833.664,46	2.434.360.114.052,89	22,87%
	2019	888.469.027.756,92	2.992.193.666.802,49	29,69%
	2020	541.986.171.269,60	2.511.881.673.253,79	21,58%
	2021	431.576.458.354,80	2.406.930.642.146,49	17,93%

Kab/Kota	Tahun	Belanja Modal	Tot. Belanja Daerah	Hasil
	2022	767.192.366.640,00	2.860.522.415.801,33	26,82%
Lahat	2018	309.562.329.259,38	1.834.483.998.040,73	16,87%
	2019	396.808.861.445,88	2.017.843.693.692,33	19,66%
	2020	367.820.849.128,00	2.457.991.120.896,25	14,96%
	2021	474.177.167.894,21	2.562.943.425.530,08	18,50%
	2022	647.525.931.568,00	2.755.537.647.053,21	23,50%
Musi Rawas	2018	361.982.548.504,84	1.648.414.553.340,34	21,96%
	2019	430.926.194.698,00	1.870.283.441.227,75	23,04%
	2020	406.015.937.073,00	1.881.886.801.295,42	21,57%
	2021	489.600.670.001,00	1.945.941.558.922,88	25,16%
	2022	430.569.963.839,00	1.862.411.284.065,00	23,12%
Musi Banyuasin	2018	871.952.810.972,96	2.958.060.291.945,96	29,48%
	2019	1.102.419.234.360,91	3.647.212.439.376,96	30,23%
	2020	790.704.925.338,91	3.377.578.658.990,74	23,41%
	2021	1.097.177.454.587,31	3.836.457.605.910,48	28,60%
	2022	619.786.347.959,97	3.259.813.882.099,83	19,01%
Banyuasin	2018	266.429.179.608,94	1.992.040.769.576,65	13,37%
	2019	424.906.574.189,48	2.424.700.452.132,86	17,52%
	2020	582.776.915.571,29	2.550.704.826.963,61	22,85%
	2021	444.620.359.691,62	2.332.836.297.622,20	19,06%
	2022	397.943.100.687,88	2.266.665.418.753,61	17,56%
OKU Selatan	2018	311.605.526.135,88	1.228.203.115.853,97	25,37%
	2019	381.552.391.906,06	1.437.166.894.082,82	26,55%
	2020	283.802.863.525,63	1.356.759.375.073,23	20,92%
	2021	229.182.446.083,36	1.256.366.229.325,80	18,24%
	2022	391.480.860.774,89	1.440.892.304.908,89	27,17%
OKU Timur	2018	278.116.679.110,08	1.614.913.933.936,27	17,22%
	2019	508.497.584.654,80	1.977.249.387.035,60	25,72%
	2020	440.579.396.456,78	1.900.173.326.953,73	23,19%
	2021	464.298.024.785,46	1.924.036.260.615,73	24,13%
	2022	473.679.877.377,61	1.998.146.051.789,66	23,71%
Ogan Ilir	2018	275.666.163.928,36	1.374.234.887.678,86	20,06%
	2019	323.235.226.236,00	1.573.955.101.490,64	20,54%
	2020	264.317.729.332,00	1.588.539.491.000,40	16,64%
	2021	259.280.835.551,65	1.451.185.122.873,34	17,87%
	2022	321.617.201.316,00	1.586.564.276.899,00	20,27%
Empat Lawang	2018	248.436.146.175,13	968.083.615.710,41	25,66%
	2019	253.146.607.390,00	1.051.261.964.092,00	24,08%
	2020	278.168.446.646,35	1.067.115.274.087,17	26,07%

Kab/Kota	Tahun	Belanja Modal	Tot. Belanja Daerah	Hasil
	2021	376.713.981.326,94	1.147.048.256.792,70	32,84%
	2022	445.104.919.423,08	1.254.395.475.834,28	35,48%
PALI	2018	622.813.258.525,60	1.359.663.867.999,60	45,81%
	2019	764.119.060.809,70	1.597.609.676.063,81	47,83%
	2020	275.492.985.288,00	987.174.717.745,00	27,91%
	2021	425.054.064.385,00	1.207.570.077.016,00	35,20%
	2022	510.906.678.153,00	1.318.694.603.240,00	38,74%
Muratara	2018	323.942.165.957,00	867.583.014.235,70	37,34%
	2019	394.412.850.373,03	1.067.473.093.706,38	36,95%
	2020	267.157.873.824,76	919.133.792.277,01	29,07%
	2021	195.678.959.076,10	800.698.165.827,19	24,44%
	2022	335.177.080.943,00	991.935.920.228,00	33,79%
Palembang	2018	851.367.126.023,84	3.488.244.426.631,36	24,41%
	2019	1.115.910.029.299,31	3.968.206.721.208,37	28,12%
	2020	885.864.120.069,63	3.688.142.153.604,24	24,02%
	2021	798.823.605.175,99	3.547.200.752.517,74	22,52%
	2022	1.107.225.598.946,65	4.009.808.152.355,69	27,61%
Prabumulih	2018	119.551.241.841,43	850.890.467.677,93	14,05%
	2019	311.715.302.708,00	1.176.142.035.801,44	26,50%
	2020	220.756.462.110,66	1.054.351.935.275,66	20,94%
	2021	169.883.537.767,00	949.041.832.016,00	17,90%
	2022	168.233.155.773,00	994.230.665.915,59	16,92%
Pagar Alam	2018	92.576.062.279,00	655.603.214.053,75	14,12%
	2019	216.250.532.960,62	810.513.323.486,51	26,68%
	2020	248.938.480.304,32	805.446.528.438,74	30,91%
	2021	180.242.891.924,00	734.316.797.197,67	24,55%
	2022	285.116.786.041,00	885.009.847.577,48	32,22%
Lubuk Linggau	2018	209.920.267.732,24	859.995.202.223,19	24,41%
	2019	254.283.952.721,00	944.032.235.462,40	26,94%
	2020	334.867.453.980,27	1.020.618.531.165,77	32,81%
	2021	331.394.237.141,00	948.463.242.185,50	34,94%
	2022	428.202.927.087,00	1.162.820.849.448,20	36,82%

4. Tingkat Kemakmuran (X4)

Kab/Kota	Tahun	PAD	Pengurangan	Hasil
OKU	2017	172.013.164.446,13	-	-
	2018	156.622.053.791,34	-15.391.110.654,79	-8,95%
	2019	145.563.548.512,85	-11.058.505.278,49	-7,06%
	2020	115.934.531.245,46	-29.629.017.267,39	-20,35%
	2021	102.683.436.656,43	-13.251.094.589,03	-11,43%
	2022	119.223.066.898,74	16.539.630.242,31	16,11%
OKI	2017	222.961.997.724,44	-	-
	2018	235.946.143.259,17	12.984.145.534,73	5,82%
	2019	195.401.652.977,59	-40.544.490.281,58	-17,18%
	2020	168.781.771.319,94	-26.619.881.657,65	-13,62%
	2021	156.736.616.098,20	-12.045.155.221,74	-7,14%
	2022	193.708.697.446,28	36.972.081.348,08	23,59%
Muara Enim	2017	226.929.233.264,54	-	-
	2018	232.468.708.584,45	5.539.475.319,91	2,44%
	2019	303.296.321.151,66	70.827.612.567,21	30,47%
	2020	248.525.026.749,97	-54.771.294.401,69	-18,06%
	2021	240.472.782.977,73	-8.052.243.772,24	-3,24%
	2022	251.759.607.178,25	11.286.824.200,52	4,69%
Lahat	2017	164.495.177.551,81	-	-
	2018	112.571.296.475,37	-51.923.881.076,44	-31,57%
	2019	141.161.144.249,35	28.589.847.773,98	25,40%
	2020	127.992.430.922,65	-13.168.713.326,70	-9,33%
	2021	155.359.493.986,22	27.367.063.063,57	21,38%
	2022	172.372.518.276,85	17.013.024.290,63	10,95%
Musi Rawas	2017	151.594.082.635,49	-	-
	2018	106.289.385.325,54	-45.304.697.309,95	-29,89%
	2019	128.563.715.132,68	22.274.329.807,14	20,96%
	2020	169.757.910.843,75	41.194.195.711,07	32,04%
	2021	169.802.022.739,73	44.111.895,98	0,03%
	2022	138.977.052.926,79	-30.824.969.812,94	-18,15%
Musi Banyuasin	2017	209.410.035.753,13	-	-
	2018	210.238.037.283,96	828.001.530,83	0,40%
	2019	286.594.847.515,54	76.356.810.231,58	36,32%
	2020	353.989.261.395,82	67.394.413.880,28	23,52%
	2021	377.346.398.574,74	23.357.137.178,92	6,60%
	2022	352.504.682.841,06	-24.841.715.733,68	-6,58%
Banyuasin	2017	125.984.368.887,92	-	-

Kab/Kota	Tahun	PAD	Pengurangan	Hasil
	2018	140.602.072.489,75	14.617.703.601,83	11,60%
	2019	200.616.348.310,39	60.014.275.820,64	42,68%
	2020	202.820.182.399,12	2.203.834.088,73	1,10%
	2021	228.458.786.718,56	25.638.604.319,44	12,64%
	2022	253.097.193.763,83	24.638.407.045,27	10,78%
OKU Selatan	2017	89.506.598.777,46	-	-
	2018	42.993.134.751,66	-46.513.464.025,80	-51,97%
	2019	57.669.139.990,39	14.676.005.238,73	34,14%
	2020	46.947.369.117,43	-10.721.770.872,96	-18,59%
	2021	60.796.162.001,13	13.848.792.883,70	29,50%
	2022	59.377.351.313,13	-1.418.810.688,00	-2,33%
OKU Timur	2017	77.706.784.295,93	-	-
	2018	85.235.157.420,53	7.528.373.124,60	9,69%
	2019	99.017.727.658,01	13.782.570.237,48	16,17%
	2020	95.307.626.694,91	-3.710.100.963,10	-3,75%
	2021	125.316.766.045,53	30.009.139.350,62	31,49%
	2022	97.282.586.677,39	-28.034.179.368,14	-22,37%
Ogan Ilir	2017	95.711.837.735,90	-	-
	2018	55.362.963.113,45	-40.348.874.622,45	-42,16%
	2019	86.150.568.157,79	30.787.605.044,34	55,61%
	2020	87.850.356.384,19	1.699.788.226,40	1,97%
	2021	108.964.768.080,61	21.114.411.696,42	24,03%
	2022	118.380.063.860,40	9.415.295.779,79	8,64%
Empat Lawang	2017	68.806.714.653,58	-	-
	2018	32.217.492.488,71	-36.589.222.164,87	-53,18%
	2019	41.672.141.481,16	9.454.648.992,45	29,35%
	2020	33.740.140.713,07	-7.932.000.768,09	-19,03%
	2021	27.846.959.236,30	-5.893.181.476,77	-17,47%
	2022	51.423.805.683,75	23.576.846.447,45	84,67%
PALI	2017	56.934.787.815,97	-	-
	2018	74.392.980.925,08	17.458.193.109,11	30,66%
	2019	84.794.229.883,15	10.401.248.958,07	13,98%
	2020	49.466.198.650,20	-35.328.031.232,95	-41,66%
	2021	67.909.514.128,65	18.443.315.478,45	37,28%
	2022	65.032.815.000,75	-2.876.699.127,90	-4,24%
Muratara	2017	57.580.992.080,77	-	-
	2018	30.141.830.709,51	-27.439.161.371,26	-47,65%
	2019	37.574.950.356,98	7.433.119.647,47	24,66%
	2020	47.922.442.521,93	10.347.492.164,95	27,54%

Kab/Kota	Tahun	PAD	Pengurangan	Hasil
	2021	47.954.877.679,83	32.435.157,90	0,07%
	2022	44.815.721.602,41	-3.139.156.077,42	-6,55%
Palembang	2017	1.091.704.605.854,90	-	-
	2018	953.302.082.627,74	-138.402.523.227,16	-12,68%
	2019	1.081.114.690.868,43	127.812.608.240,69	13,41%
	2020	1.032.720.967.939,99	-48.393.722.928,44	-4,48%
	2021	1.158.871.191.669,00	126.150.223.729,01	12,22%
	2022	1.408.723.442.113,31	249.852.250.444,31	21,56%
Prabumulih	2017	119.192.660.726,34	-	-
	2018	90.910.521.066,19	-28.282.139.660,15	-23,73%
	2019	100.975.564.957,57	10.065.043.891,38	11,07%
	2020	85.037.055.386,71	-15.938.509.570,86	-15,78%
	2021	80.782.256.531,97	-4.254.798.854,74	-5,00%
	2022	101.593.166.773,37	20.810.910.241,40	25,76%
Pagar Alam	2017	65.538.892.445,17	-	-
	2018	73.600.344.354,05	8.061.451.908,88	12,30%
	2019	60.064.187.982,36	-13.536.156.371,69	-18,39%
	2020	88.125.835.783,96	28.061.647.801,60	46,72%
	2021	56.889.989.371,68	-31.235.846.412,28	-35,44%
	2022	67.865.813.807,05	10.975.824.435,37	19,29%
Lubuk Linggau	2017	115.521.939.795,78	-	-
	2018	105.606.815.786,70	-9.915.124.009,08	-8,58%
	2019	100.950.256.993,95	-4.656.558.792,75	-4,41%
	2020	86.319.561.348,87	-14.630.695.645,08	-14,49%
	2021	128.297.636.768,39	41.978.075.419,52	48,63%
	2022	104.399.965.189,33	-23.897.671.579,06	-18,63%

5. Kinerja Keuangan Pemerintah Daerah dengan Rasio Kemandirian (Y)

Kab/Kota	Tahun	PAD	Pendapatan Transfer	Kemandirian
OKU	2018	156.622.053.791,34	1.244.802.575.427,87	12,58%
	2019	145.563.548.512,85	1.405.977.899.415,79	10,35%
	2020	115.934.531.245,46	1.172.566.719.840,00	9,89%
	2021	102.683.436.656,43	1.226.933.760.442,95	8,37%
	2022	119.223.066.898,74	1.257.582.867.981,26	9,48%
OKI	2018	235.946.143.259,17	1.734.864.009.194,52	13,60%
	2019	195.401.652.977,59	1.866.784.561.188,32	10,47%
	2020	168.781.771.319,94	1.656.050.972.073,00	10,19%
	2021	156.736.616.098,20	1.965.343.414.498,98	7,98%

Kab/Kota	Tahun	PAD	Pendapatan Transfer	Kemandirian
	2022	193.708.697.446,28	2.190.358.611.451,19	8,84%
Muara Enim	2018	232.468.708.584,45	1.931.184.840.783,12	12,04%
	2019	303.296.321.151,66	2.367.892.195.184,37	12,81%
	2020	248.525.026.749,97	1.803.914.972.809,08	13,78%
	2021	240.472.782.977,73	2.392.309.779.735,74	10,05%
	2022	251.759.607.178,25	2.902.506.775.012,53	8,67%
Lahat	2018	112.571.296.475,37	1.754.209.520.920,95	6,42%
	2019	141.161.144.249,35	2.073.249.497.177,55	6,81%
	2020	127.992.430.922,65	1.742.280.096.928,00	7,35%
	2021	155.359.493.986,22	1.981.044.062.352,61	7,84%
	2022	172.372.518.276,85	2.140.864.262.869,37	8,05%
Musi Rawas	2018	106.289.385.325,54	1.601.621.131.517,59	6,64%
	2019	128.563.715.132,68	1.740.394.017.310,35	7,39%
	2020	169.757.910.843,75	1.567.941.384.656,93	10,83%
	2021	169.802.022.739,73	1.706.837.897.489,40	9,95%
	2022	138.977.052.926,79	1.686.780.074.007,41	8,24%
Musi Banyuasin	2018	210.238.037.283,96	2.499.023.108.651,59	8,41%
	2019	286.594.847.515,54	3.302.686.527.069,34	8,68%
	2020	353.989.261.395,82	2.761.328.780.250,00	12,82%
	2021	377.346.398.574,74	3.025.394.578.711,01	12,47%
	2022	352.504.682.841,06	2.758.120.796.365,78	12,78%
Banyuasin	2018	140.602.072.489,75	1.940.019.721.924,30	7,25%
	2019	200.616.348.310,39	1.835.989.383.972,22	10,93%
	2020	202.820.182.399,12	1.598.411.419.862,61	12,69%
	2021	228.458.786.718,56	1.909.561.209.243,92	11,96%
	2022	253.097.193.763,83	1.970.019.217.745,19	12,85%
OKU Selatan	2018	42.993.134.751,66	1.176.282.763.565,17	3,65%
	2019	57.669.139.990,39	1.288.373.729.337,54	4,48%
	2020	46.947.369.117,43	1.245.983.420.214,57	3,77%
	2021	60.796.162.001,13	1.154.818.960.990,74	5,26%
	2022	59.377.351.313,13	1.321.180.875.153,42	4,49%
OKU Timur	2018	85.235.157.420,53	1.470.058.505.966,25	5,80%
	2019	99.017.727.658,01	1.689.853.374.254,23	5,86%
	2020	95.307.626.694,91	1.816.698.846.649,00	5,25%
	2021	125.316.766.045,53	1.704.232.822.808,97	7,35%
	2022	97.282.586.677,39	1.926.215.749.467,59	5,05%
Ogan Ilir	2018	55.362.963.113,45	1.135.819.909.953,07	4,87%
	2019	86.150.568.157,79	1.291.084.187.227,31	6,67%
	2020	87.850.356.384,19	1.135.260.103.608,00	7,74%

Kab/Kota	Tahun	PAD	Pendapatan Transfer	Kemandirian
	2021	108.964.768.080,61	1.383.721.744.496,10	7,87%
	2022	118.380.063.860,40	1.457.542.513.768,40	8,12%
Empat Lawang	2018	32.217.492.488,71	911.454.167.091,44	3,53%
	2019	41.672.141.481,16	838.620.755.827,91	4,97%
	2020	33.740.140.713,07	855.359.133.951,00	3,94%
	2021	27.846.959.236,30	959.904.540.703,80	2,90%
	2022	51.423.805.683,75	1.185.056.261.620,16	4,34%
PALI	2018	74.392.980.925,08	1.061.011.737.623,43	7,01%
	2019	84.794.229.883,15	1.041.661.572.969,00	8,14%
	2020	49.466.198.650,20	901.515.652.208,00	5,49%
	2021	67.909.514.128,65	1.529.505.428.879,34	4,44%
	2022	65.032.815.000,75	1.425.173.154.603,03	4,56%
Muratara	2018	30.141.830.709,51	867.686.786.024,85	3,47%
	2019	37.574.950.356,98	949.914.390.517,21	3,96%
	2020	47.922.442.521,93	768.860.387.173,00	6,23%
	2021	47.954.877.679,83	837.041.193.784,79	5,73%
	2022	44.815.721.602,41	958.797.335.055,62	4,67%
Palembang	2018	953.302.082.627,74	2.376.171.481.107,14	40,12%
	2019	1.081.114.690.868,43	2.735.090.147.551,11	39,53%
	2020	1.032.720.967.939,99	2.321.160.147.711,31	44,49%
	2021	1.158.871.191.669,00	2.254.958.617.099,99	51,39%
	2022	1.408.723.442.113,31	2.265.117.274.780,48	62,19%
Prabumulih	2018	90.910.521.066,19	844.795.571.955,96	10,76%
	2019	100.975.564.957,57	1.092.656.218.392,12	9,24%
	2020	85.037.055.386,71	859.882.828.238,68	9,89%
	2021	80.782.256.531,97	902.476.004.563,08	8,95%
	2022	101.593.166.773,37	886.713.060.579,10	11,46%
Pagar Alam	2018	73.600.344.354,05	695.848.092.913,51	10,58%
	2019	60.064.187.982,36	761.078.744.264,67	7,89%
	2020	88.125.835.783,96	768.548.663.892,00	11,47%
	2021	56.889.989.371,68	679.629.030.323,40	8,37%
	2022	67.865.813.807,05	871.084.743.349,60	7,79%
Lubuk Linggau	2018	105.606.815.786,70	790.476.187.559,56	13,36%
	2019	100.950.256.993,95	900.083.616.227,99	11,22%
	2020	86.319.561.348,87	908.254.490.662,72	9,50%
	2021	128.297.636.768,39	798.265.268.434,30	16,07%
	2022	104.399.965.189,33	956.099.437.438,21	10,92%