

LAMPIRAN

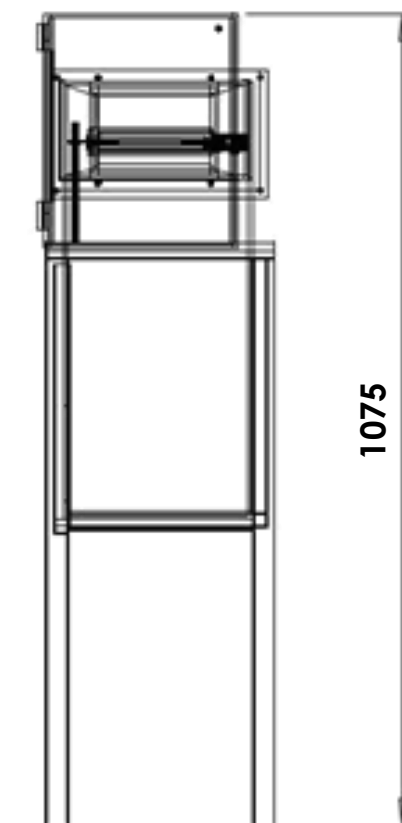

1	Meja	4	ST 42	1400 X 300 X 772	L
1	Ruang Uji	3	Kayu Plywood	505 X 260 X 310	L
1	Contraction	2	Kayu Plywood	280 X 135 X 160	L
1	Corong Asap	1	Kayu Plywood	625 X 290 X 580	L
Jumlah	Nama Bagian	No. Bagian	Bahan	Ukuran	K

iii iii Perubahan					
<h1>Wind Tunnel</h1>				Skala	Digambar
				1 : 10	Diperiksa M.
Politeknik Negeri Sriwijaya				GMF/20	

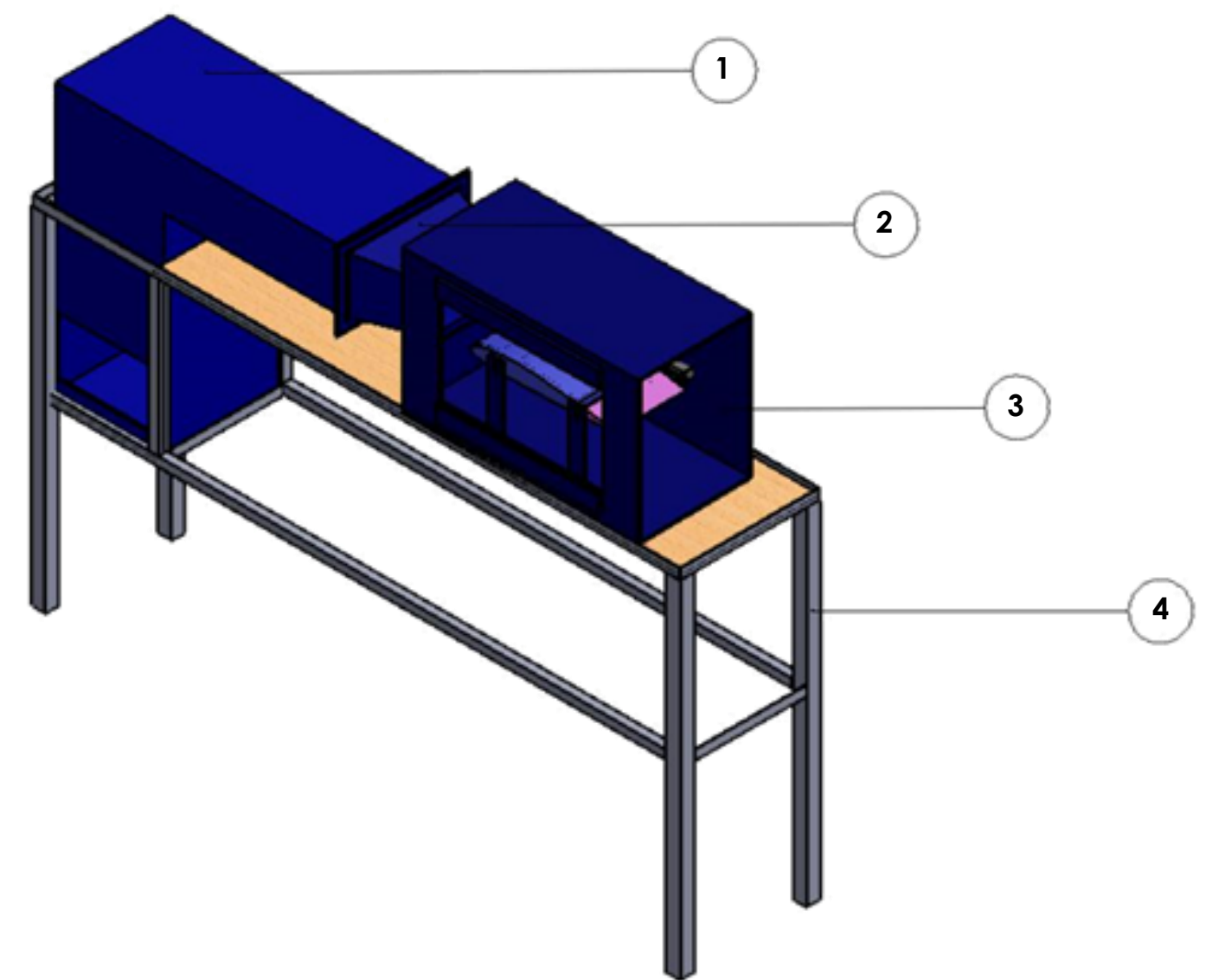
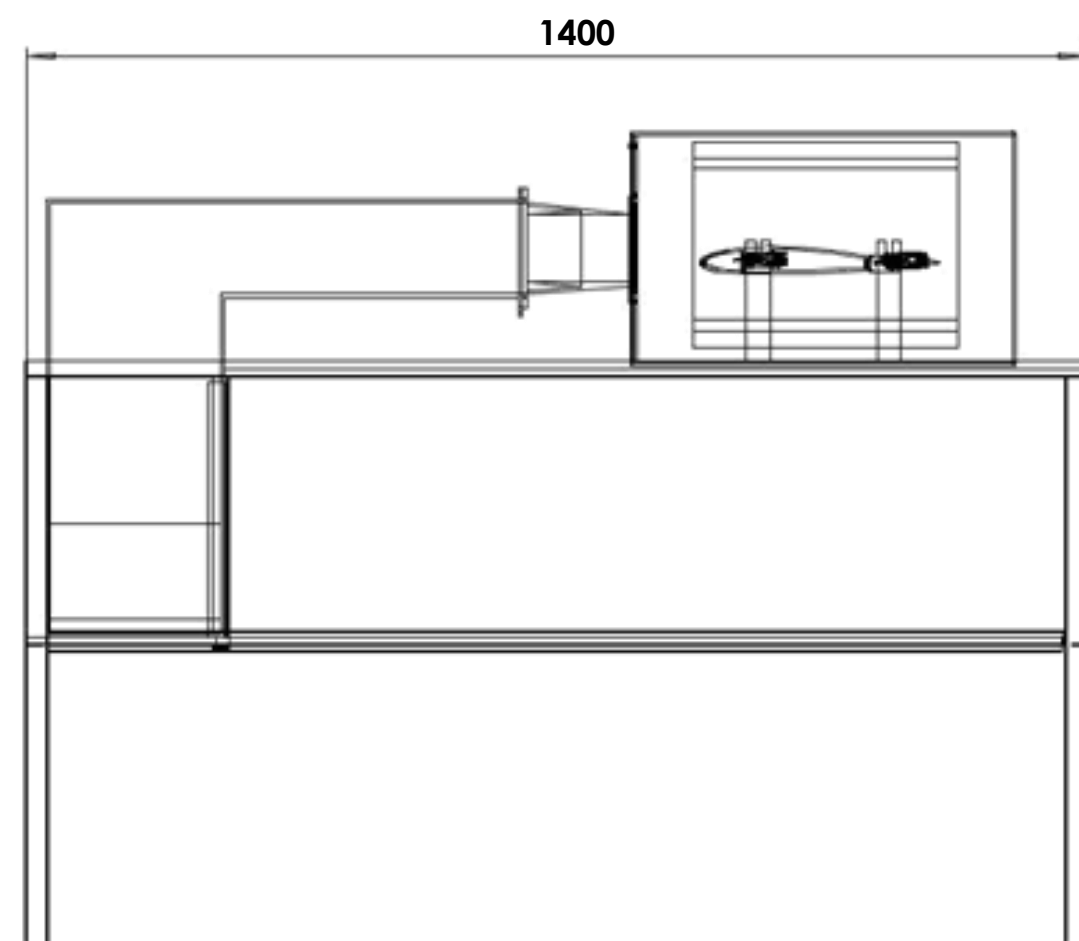
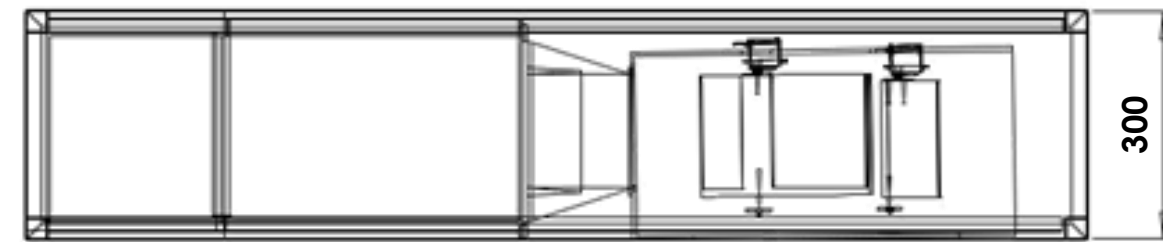
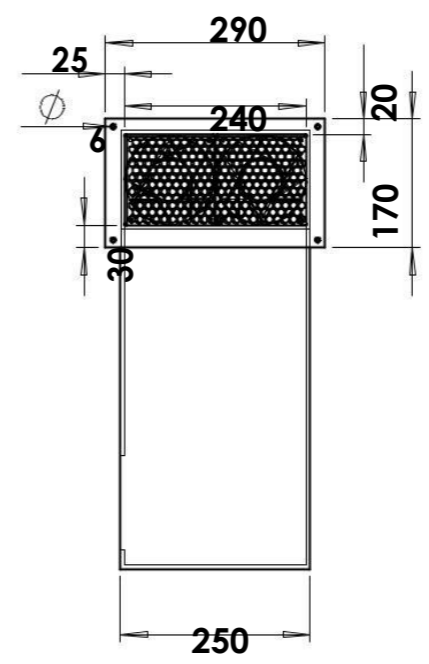
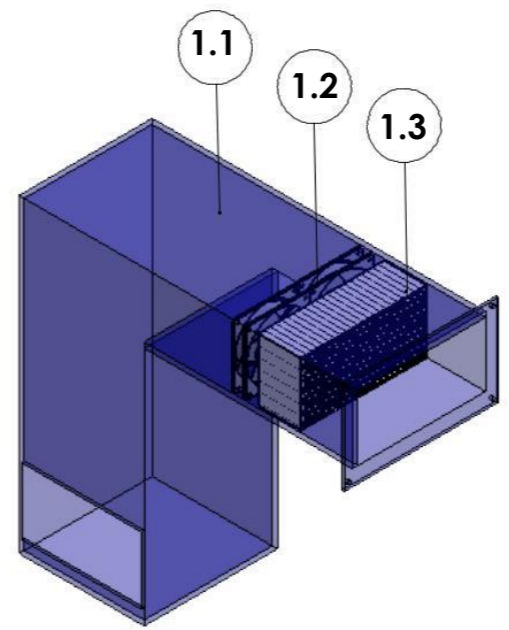
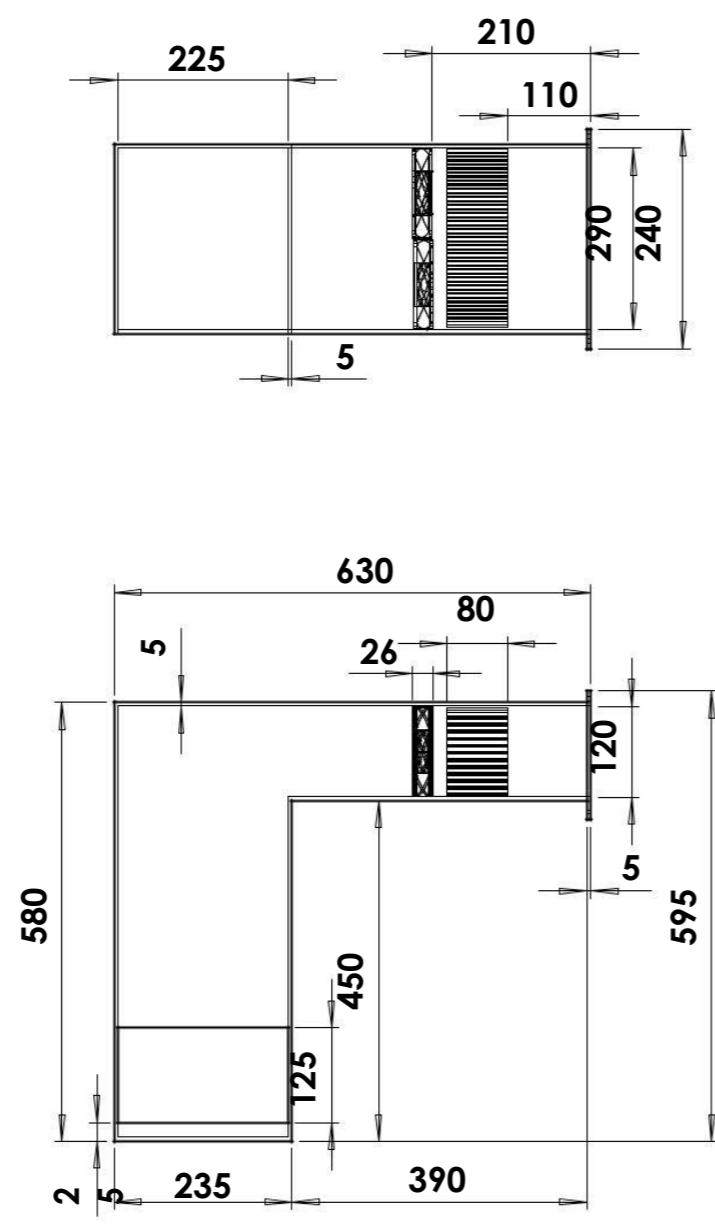

	1	Honeycomb	1.3	Pipet Plastik	240 X 80 X 120	Dibuat
	1	Kipas CPU	1.2	Plastik	120 X 26 X 120	Dibeli
	1	Corong Asap	1.1	Kayu Plywood	630 X 290 X 595	Dibuat
	Jumlah	Nama Bagian	No.Bagian	Bahan	Ukuran	Keterangan
III	III	Perubahan				
SUB ASSEMBLY CORONG ASAP					Skala	Digambar
					1 : 10	Diperiksa M. Ginting
Politeknik Negeri Sriwijaya					GMF/2018/2	
					Team	

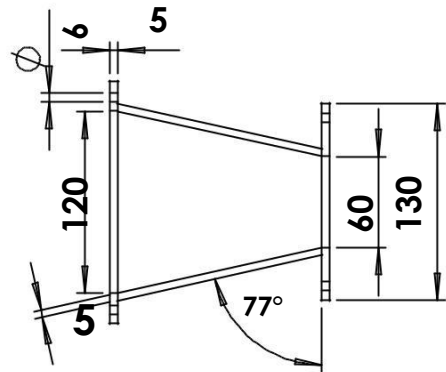
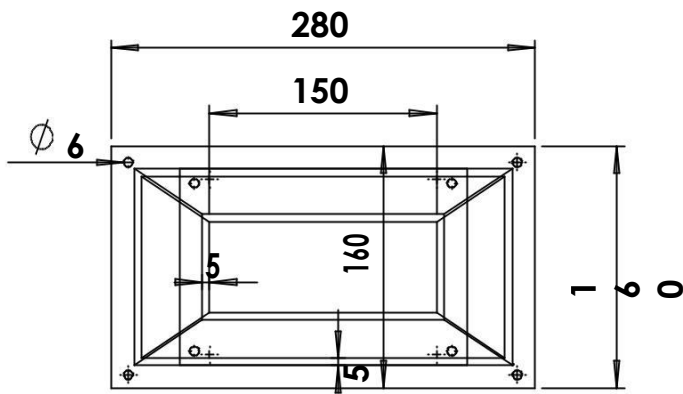
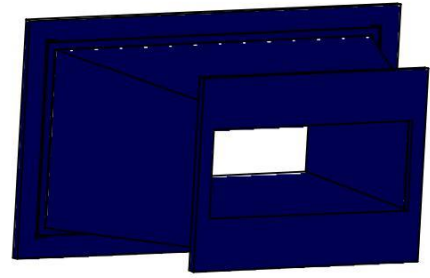
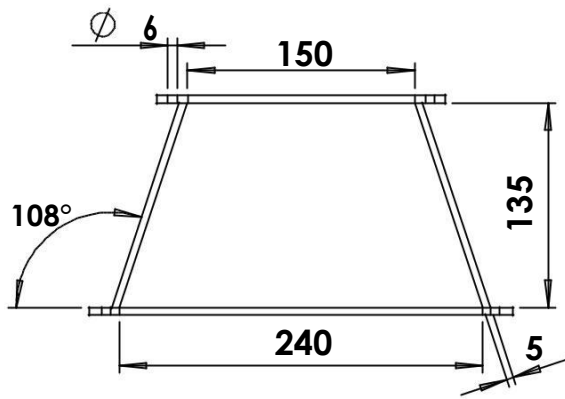

1	Contraction 6 cm	2.1	Kayu Plywood	280 X 135 X 160	Dibuat
Jumlah	Nama Bagian	No. Bagian	Bahan	Ukuran	Keterangan
III III	Perubahan				
	CONTRACTION 6 CM			Skala	Digambar
				1 : 5	Diperiksa M. Ginting
	Politeknik Negeri Sriwijaya			GMF/2018/3	
					Team

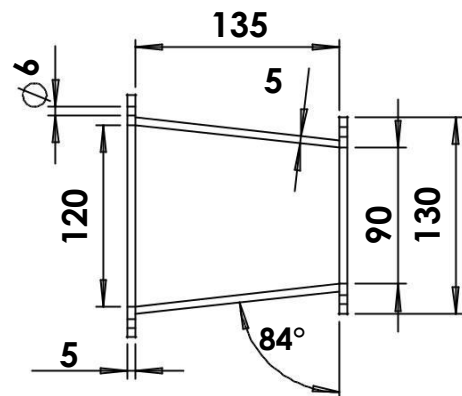
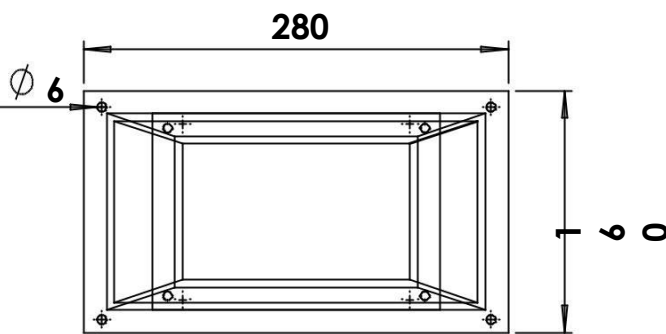
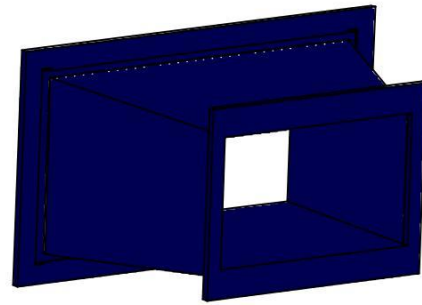
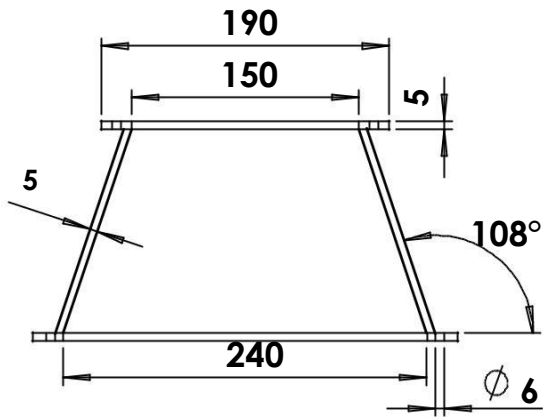

	I	Contraction 9 cm	2.2	Kayu Plywood	280 X 135 X 160	Dibuat	
Jumlah		Nama Bagian	No.Bagian	Bahan	Ukuran	Keterangan	
III	II	I	Perubahan				
		CONTRACTION 9 CM			Skala	Digambar	Team
					1 : 5	Diperiksa	M. Ginting
		Politeknik Negeri Sriwijaya			GMF/2018/4		

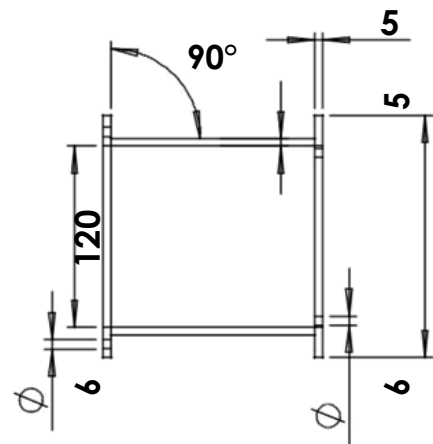
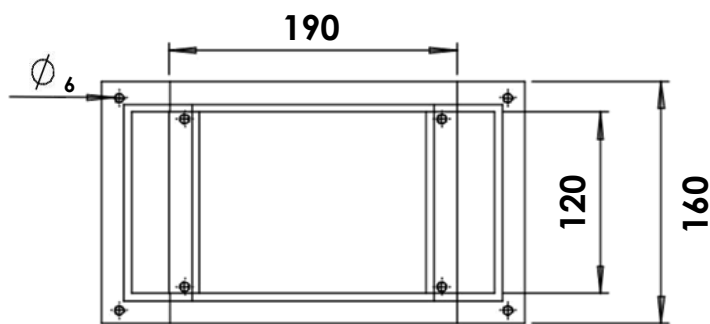
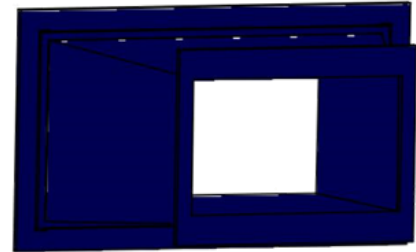
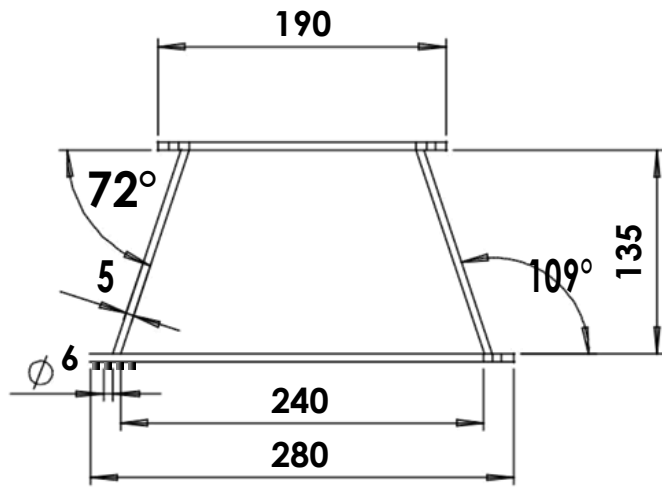

1	Contraction 12 cm	2.3	Kayu Plywood	280 X 135 X 160	Dibuat
Jumlah	Nama Bagian	No.Bagian	Bahan	Ukuran	Keterangan
III III	Perubahan				
CONTRACTION 12 CM				Skala	Digambar
				1 : 5	Diperiksa M. Ginting
Politeknik Negeri Sriwijaya				GMF/2018/5	
				Team	

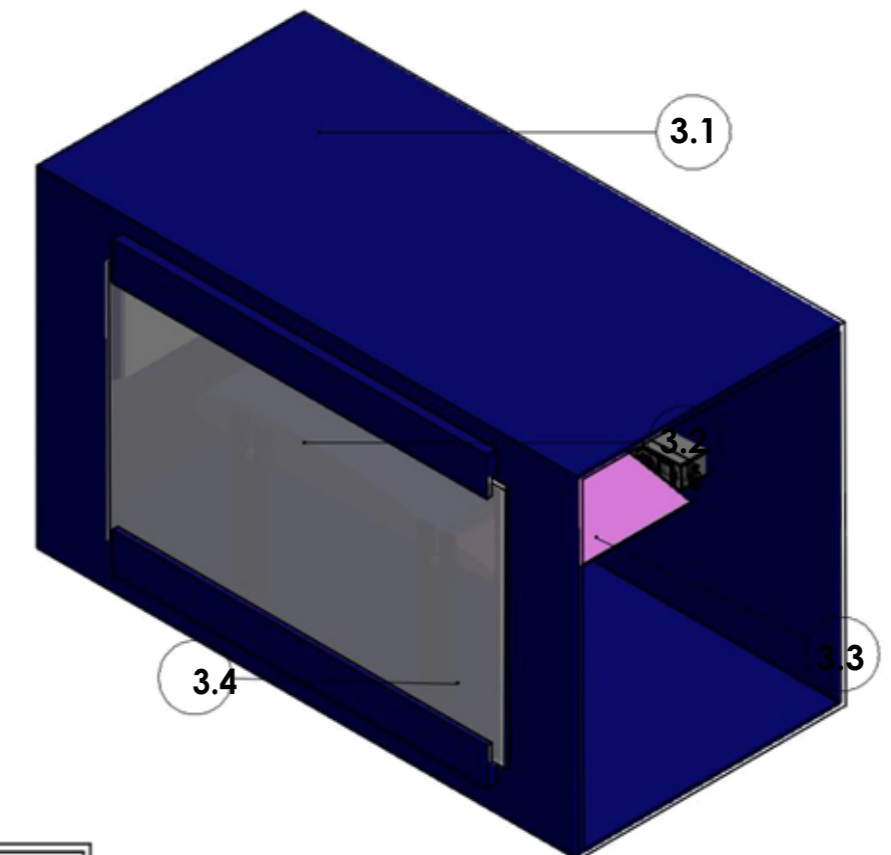
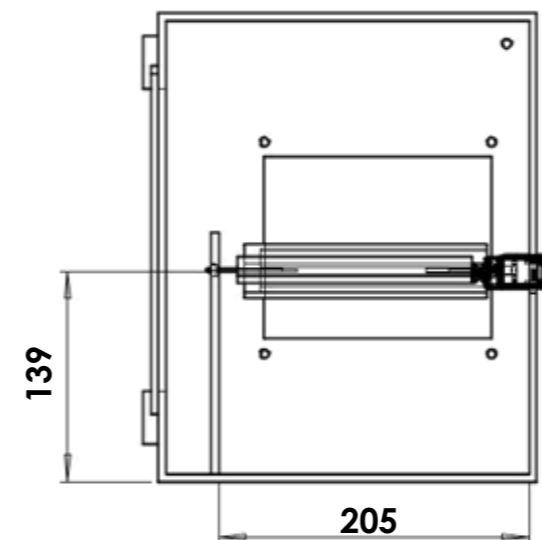
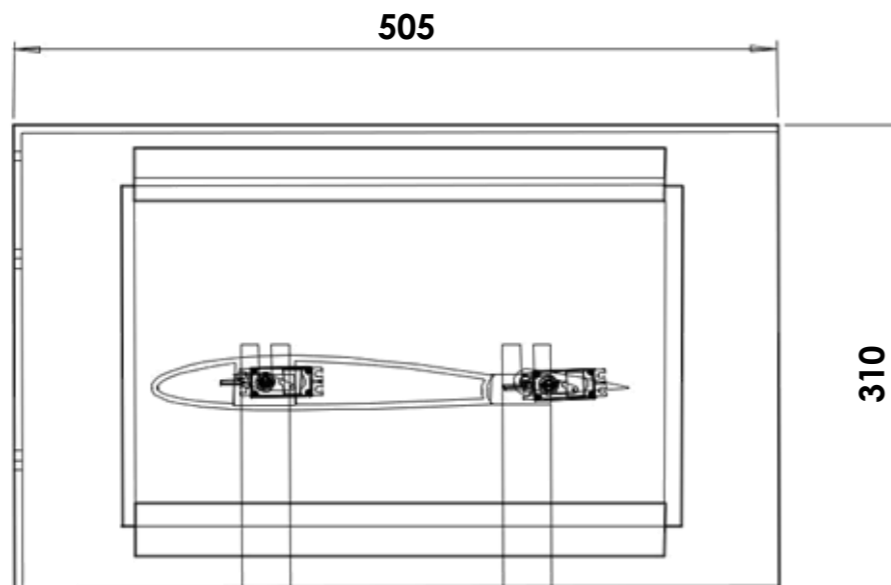
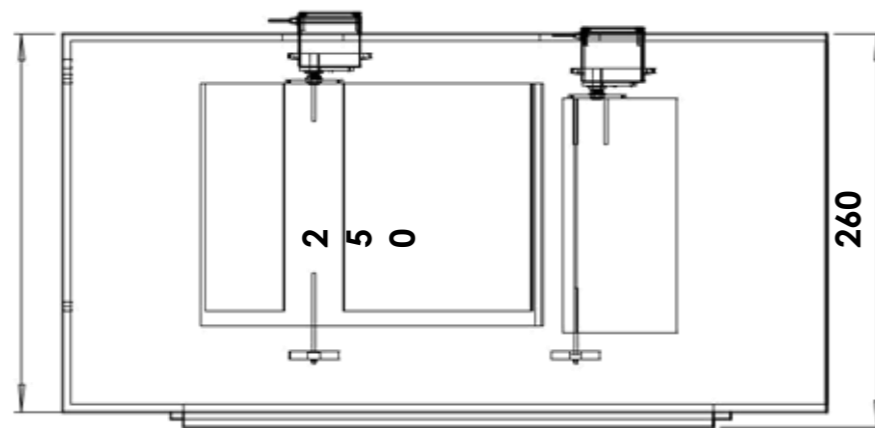

1	Kaca Akrilik	3.4	Akrilik	370 X 225 X 3	Dibeli
1	Assembly Aileron	3.3	Pilament	75 X 222 X 21	Dibuat
1	Assembly Airfoil	3.2	Pilament	227 X 232 X 36	Dibuat
1	Box Uji	3.1	Kayu Plywood	505 X 260 X 310	Dibuat
Jumlah	Nama Bagian	No.Bagian	Bahan	Ukuran	Keterangan

SUB ASSEMBLY RUANG UJI		Skala	Digambar	Team
		1 : 10	Diperiksa	M. Ginting
Politeknik Negeri Sriwijaya		GMF/2018/6		

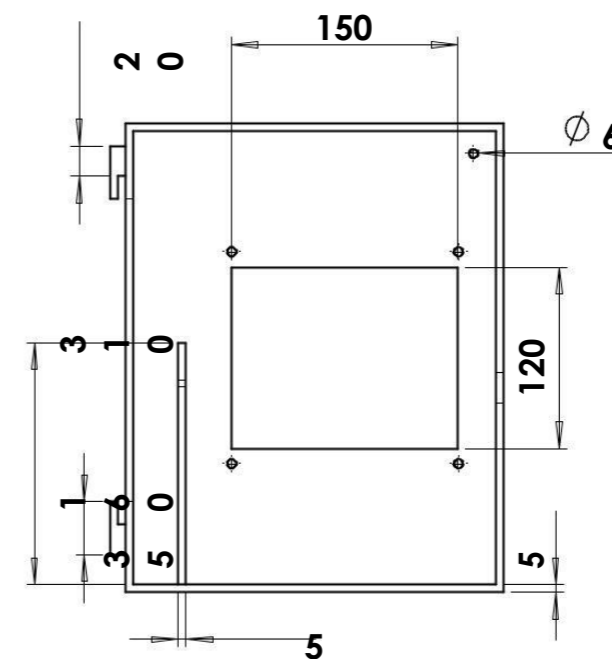
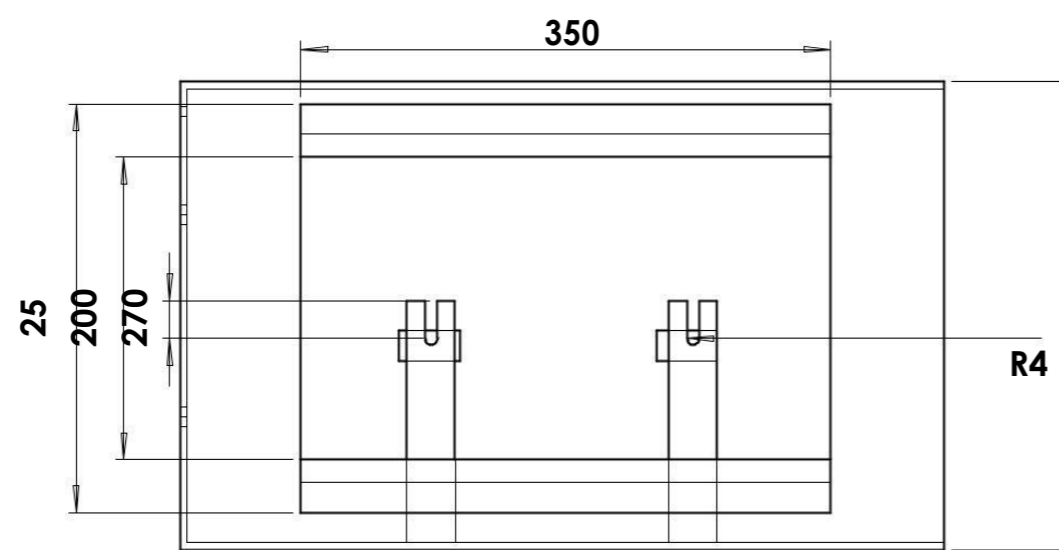
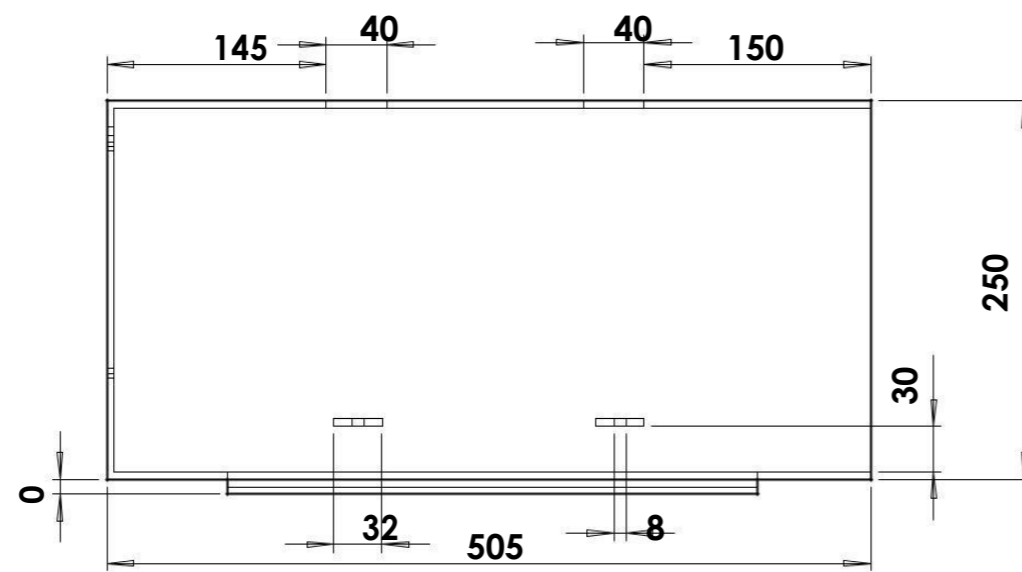

	1	Box Uji	3.1	Kayu Plywood	505 X 250 X 310	Dibuat
	Jumlah	Nama Bagian	No. Bagian	Bahan	Ukuran	Keterangan
III	III	Perubahan				
BOX Uji					Skala	Digambar
					1 : 10	Diperiksa M. Ginting
Politeknik Negeri Sriwijaya					GMF/2018/7	

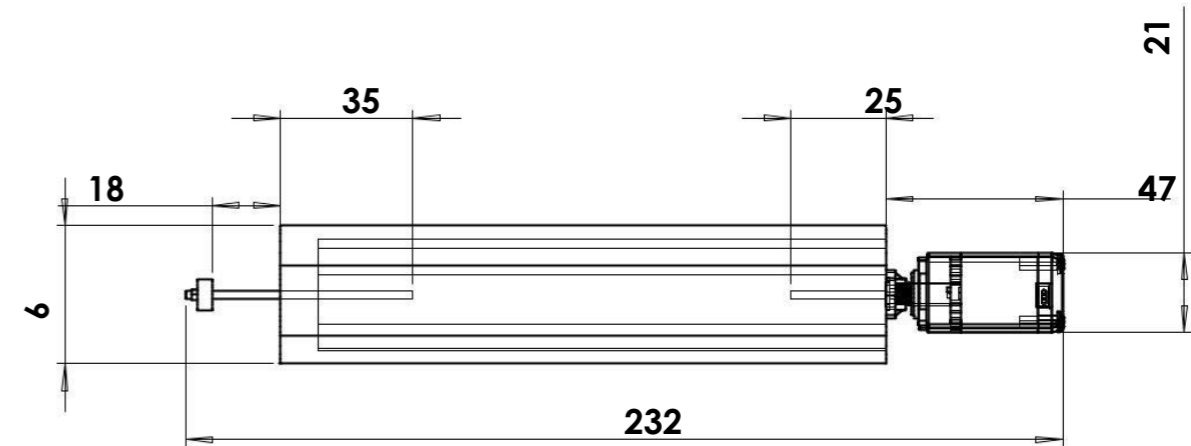
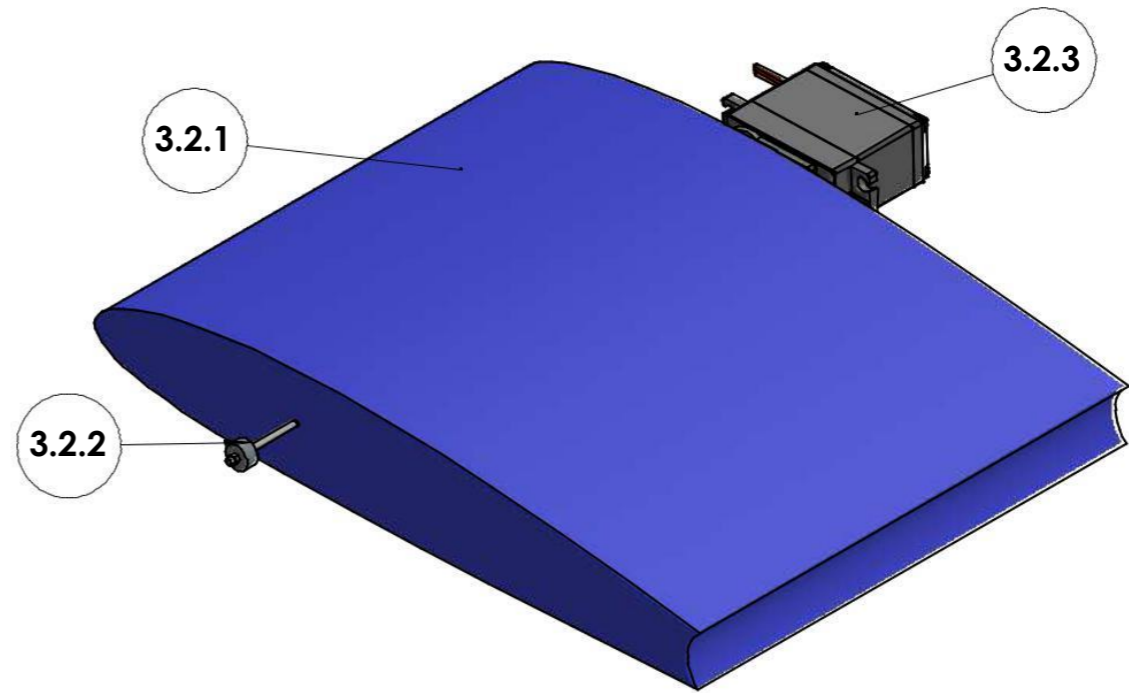
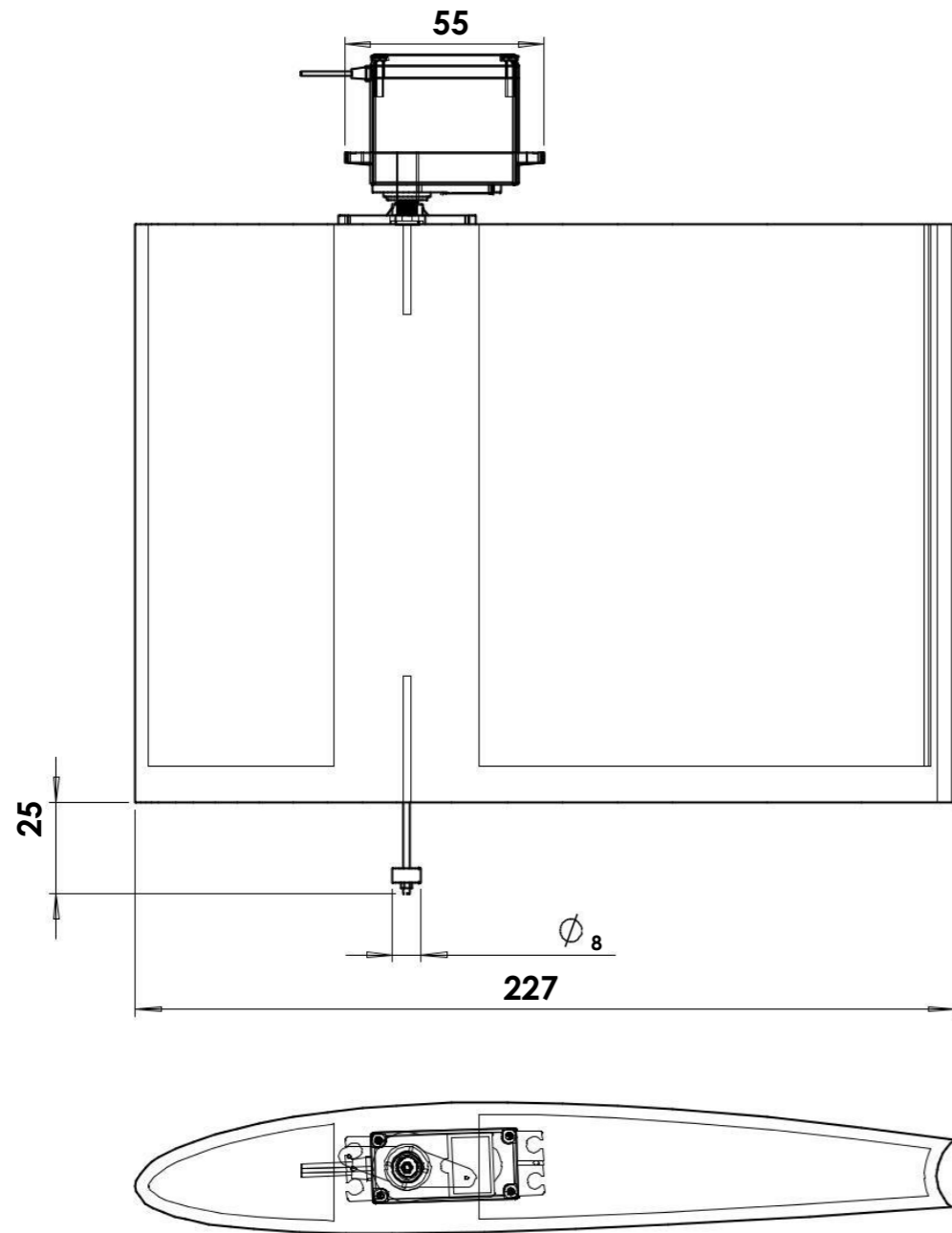

1	Motor Servo	3.2.3	Plastik	47 X 55 X 21	Dibeli	
1	Penyangga	3.2.2	Bearing Tamiya	55 X 8 X 8	Dibeli	
1	Airfoil	3.2.1	Pilament	227 X 160 X 36	Dibuat	
Jumlah	Nama Bagian Perubahan	No. Bagian	Bahan	Ukuran	Keterangan	
III II						
SUB ASSEMBLY AIRFOIL				Skala	Digambar	Team
				1 : 2	Diperiksa	M. Ginting
Politeknik Negeri Sriwijaya				GMF/2018/8		

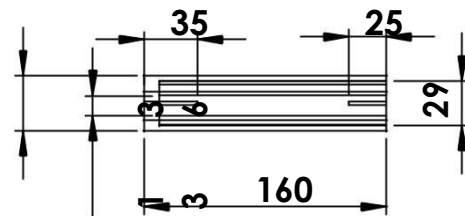
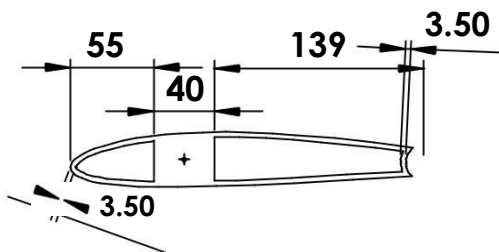
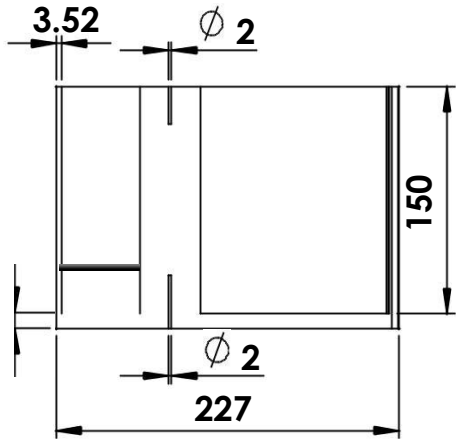

	I	<i>Airfoil</i>	<i>3.2.1</i>	<i>Pilament</i>	<i>227 X 160 X 36</i>	<i>Dibuat</i>
	Jumlah	Nama Bagian	No.Bagian	Bahan	Ukuran	Keterangan
	III	II	I	Perubahan		
					Skala	<i>Digambar</i> <i>Team</i>
					AIRFOIL	
					1 : 5	<i>Diperiksa</i> <i>M. Ginting</i>
				Politeknik Negeri Sriwijaya	GMF/2018/9	

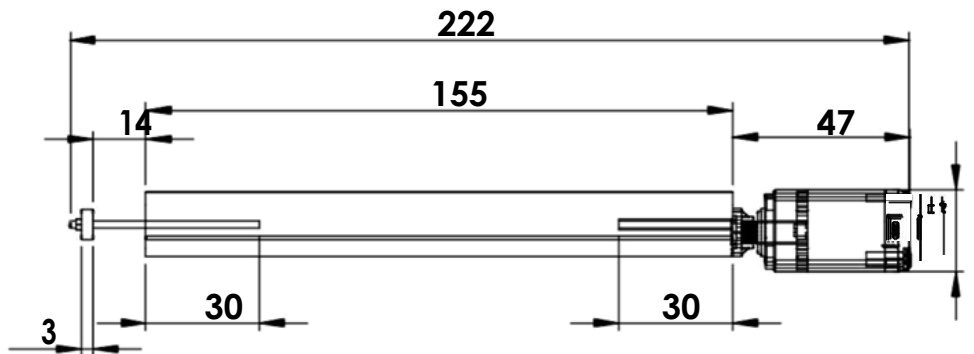
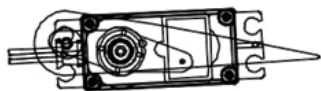
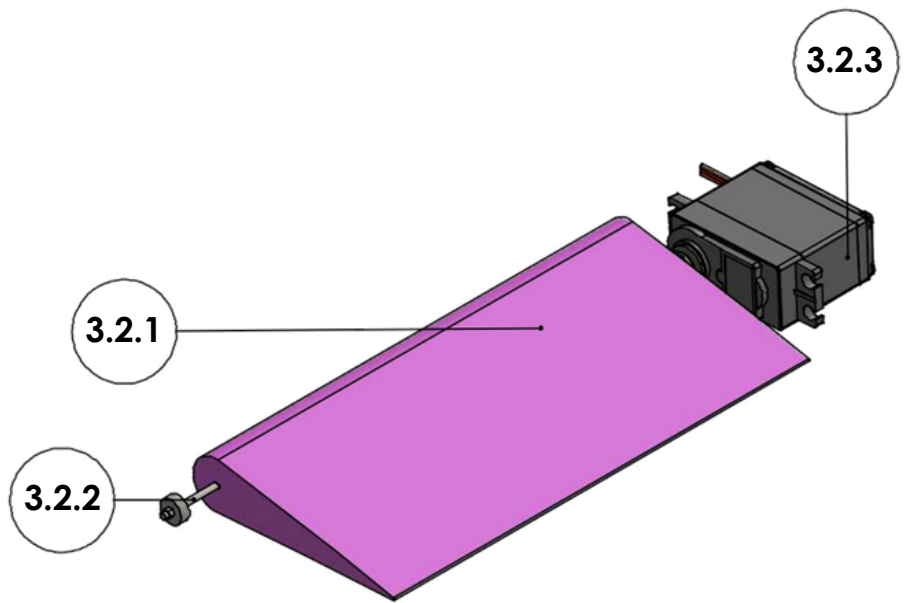
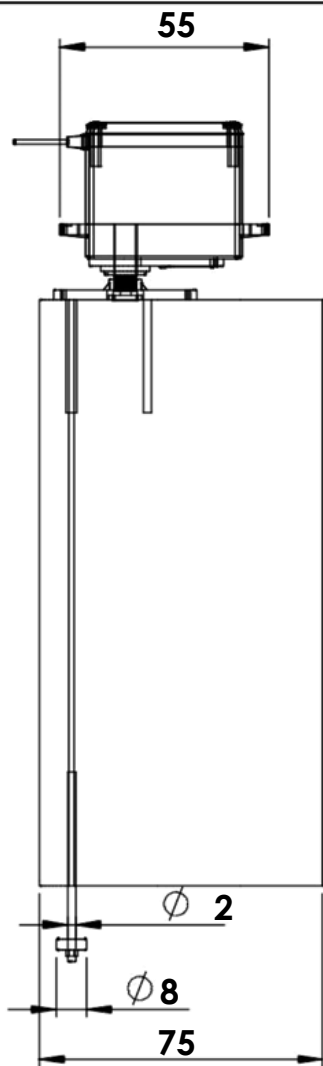

1	Motor Servo	3.3.3	Plastik	47 X 55 X 21	Dibeli	
1	Penyangga	3.3.2	Bearing Tamiya	55 X 8 X 8	Dibeli	
1	Airfoil	3.3.1	Pilament	75 X 155 X 17	Dibuat	
Jumlah	Nama Bagian	No.Bagian	Bahan	Ukuran	Keterangan	
III III						
SUB ASSEMBLY AILERON				Skala	Digambar	Team
				1 : 2	Diperiksa	M. Ginting
Politeknik Negeri Sriwijaya				GMF/2018/10		

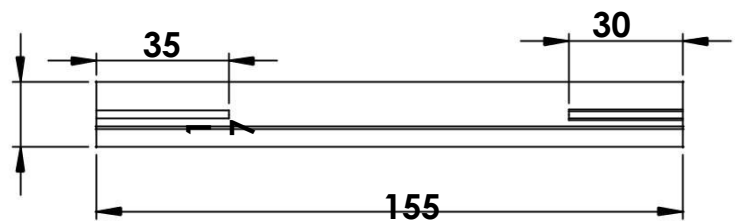
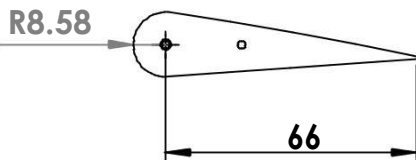
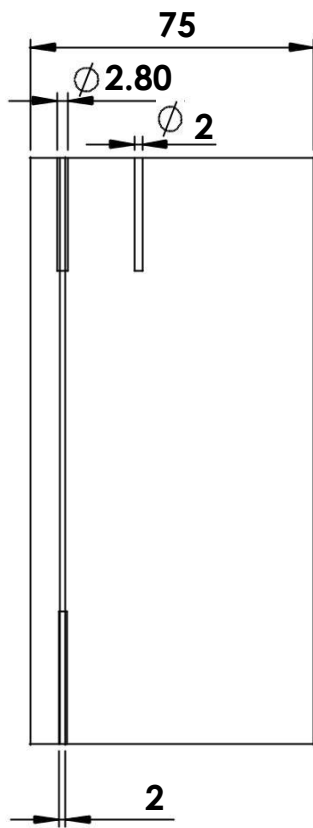

1	Aileron	3.3.1	Pilament	75 X 155 X 17	Dibuat	
Jumlah	Nama Bagian	No.Bagian	Bahan	Ukuran	Keterangan	
III	III	Perubahan				
AILERON				Skala	Digambar	Team
				1 : 2	Diperiksa	M. Ginting
Politeknik Negeri Sriwijaya				GMF/2018/11		

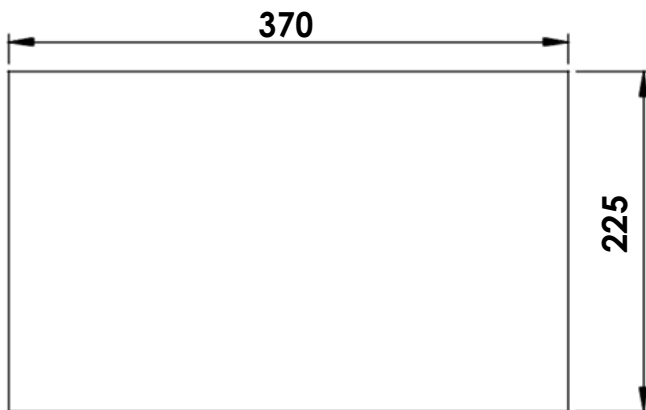

		1	Kaca Akrilik	4	Akrilik	370 X 225	Dibuat	
	Jumlah		Nama Bagian	No.Bagian	Bahan	Ukuran	Keterangan	
	III	III	Perubahan					
			KACA AKRILIK			Skala	Digambar	Team
						1 : 5	Diperiksa	M. Ginting
			Politeknik Negeri Sriwijaya			GMF/2018/12		

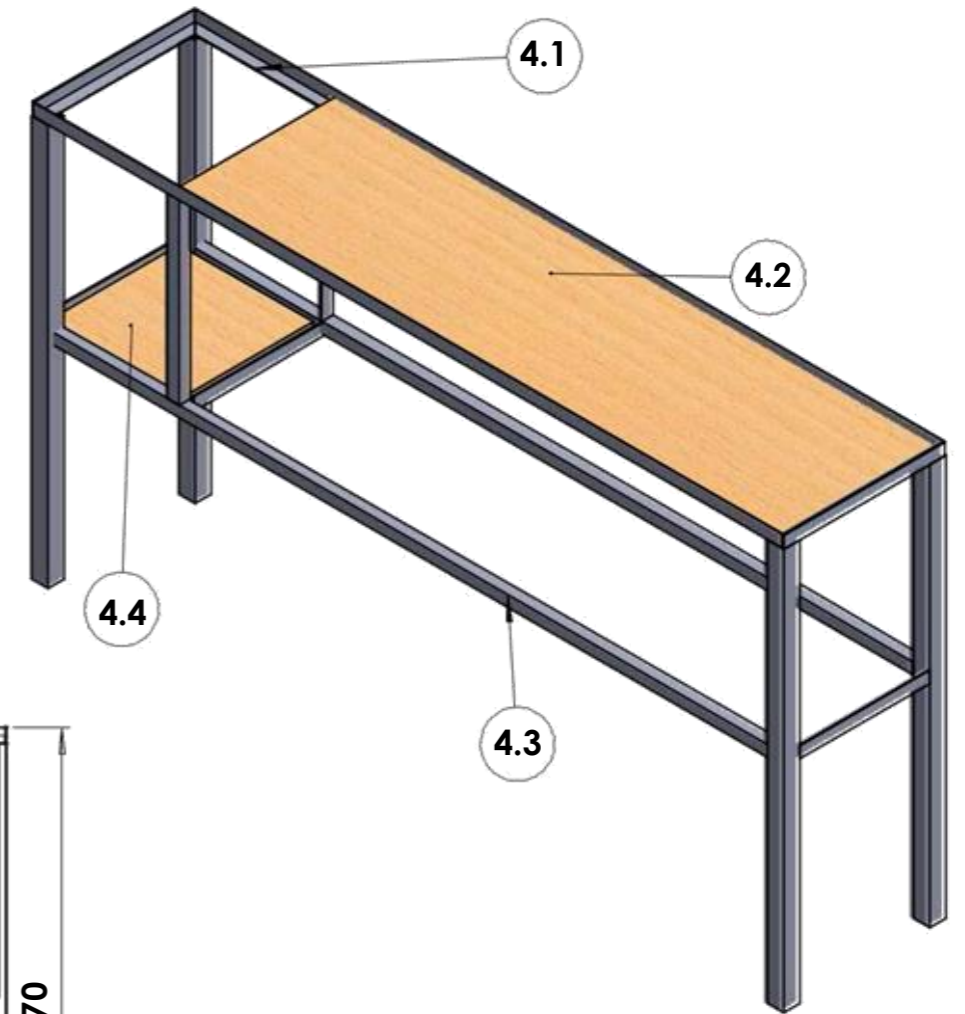
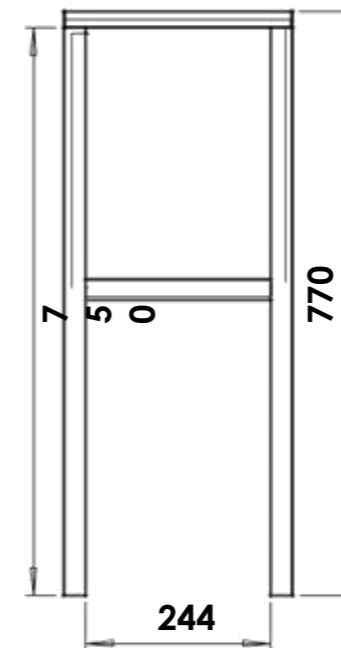
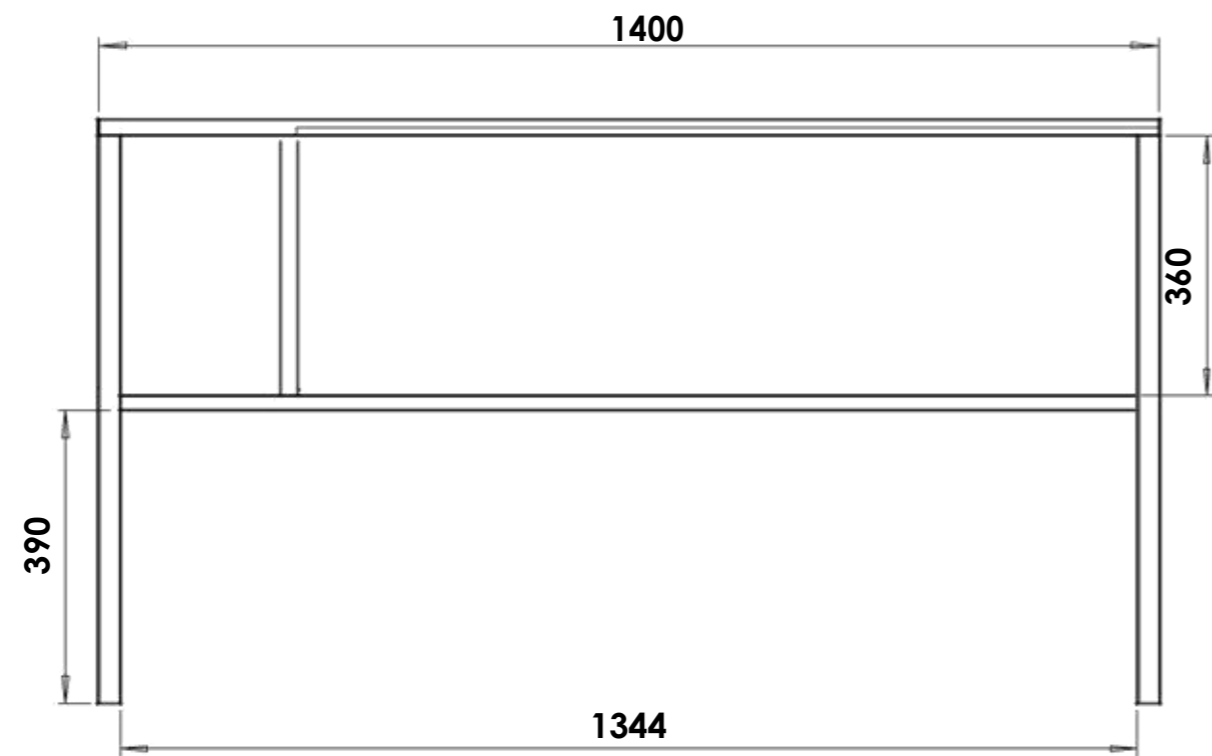
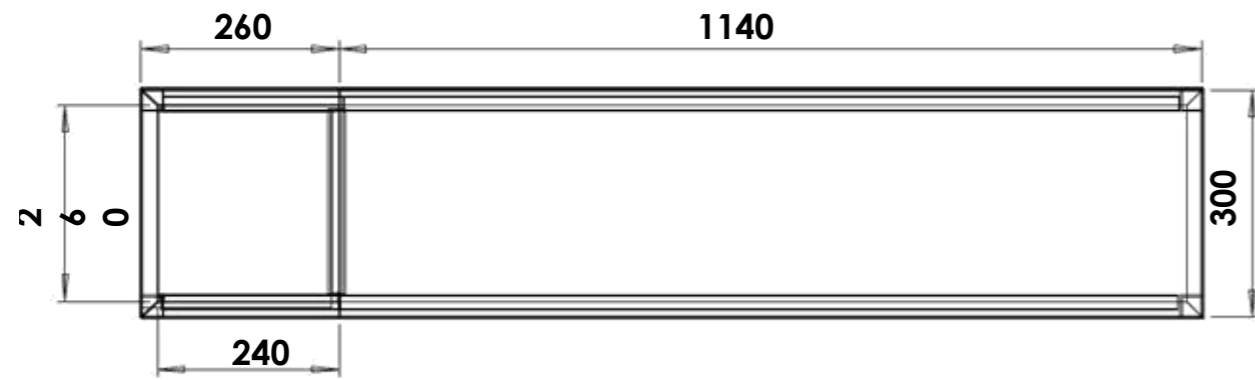

	<i>I</i>	<i>Alas Meja Bagian Bawah</i>	<i>4.3</i>	<i>Kayu Plywood</i>	<i>260 X 240 X 5</i>	<i>Dibeli</i>
	<i>I</i>	<i>Alas Meja Bagian Atas</i>	<i>4.2</i>	<i>Kayu Plywood</i>	<i>1140 X 300 X 5</i>	<i>Dibeli</i>
	<i>I</i>	<i>Kerangka Meja</i>	<i>4.1</i>	<i>Plastik</i>	<i>1400 X 300 X 770</i>	<i>Dibuat</i>
<i>Jumlah</i>		<i>Nama Bagian</i>	<i>No.Bagian</i>	<i>Bahan</i>	<i>Ukuran</i>	<i>Keterangan</i>
		<i>Perubahan</i>				
<i>SUB ASSEMBLY MEJA</i>					Skala	Digambar
					1 : 10	Diperiksa <i>M. Ginting</i>
<i>Politeknik Negeri Sriwijaya</i>					<i>GMF/2018/13</i>	
						Team

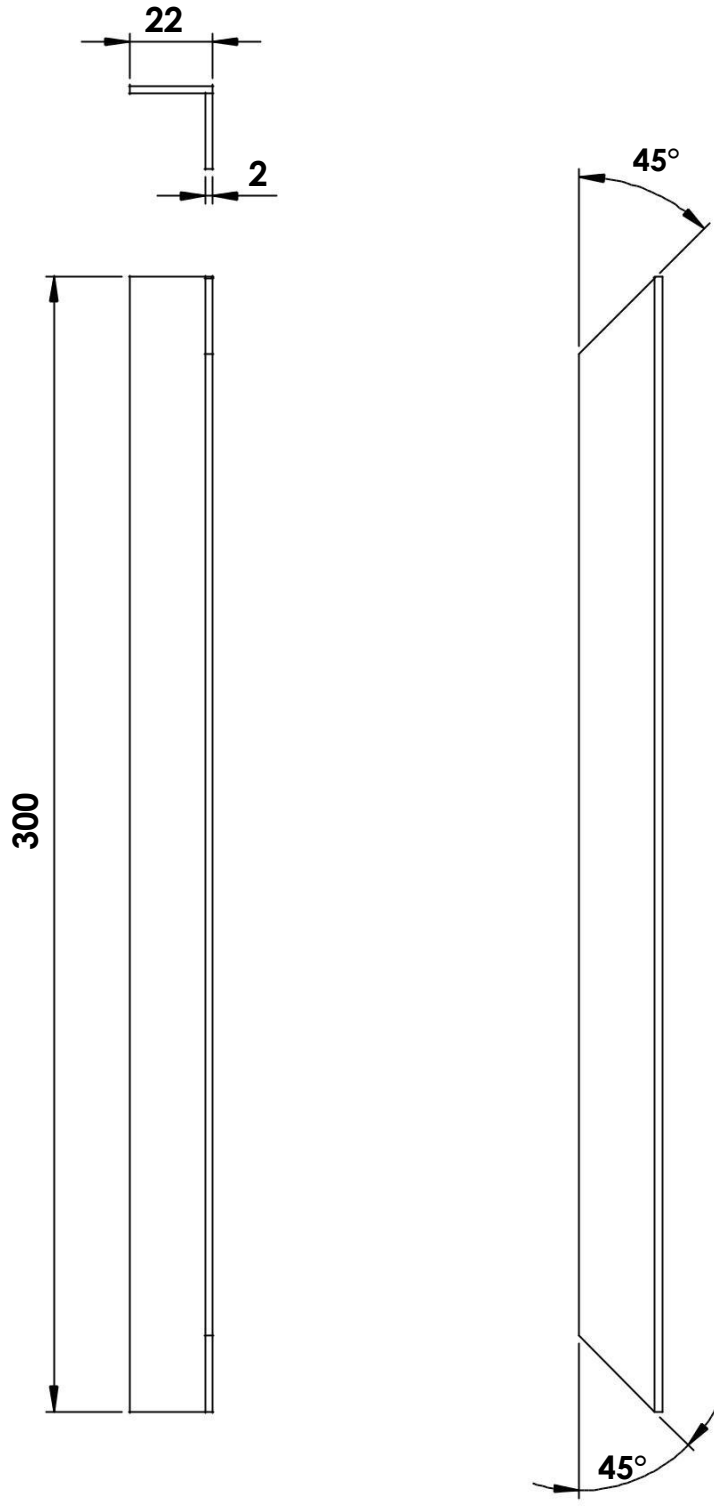

	2	Besi Siku	4.1.1	ST 42	300 X 20 X 2	Dibuat	
Jumlah	Nama Bagian	No.Bagian	Bahan	Ukuran	Keterangan		
III	III	Perubahan			Skala	Digambar	
						Team	
		BESI SIKU			1 : 2	Diperiksa	M. Ginting
		Politeknik Negeri Sriwijaya			GMF/2018/14		

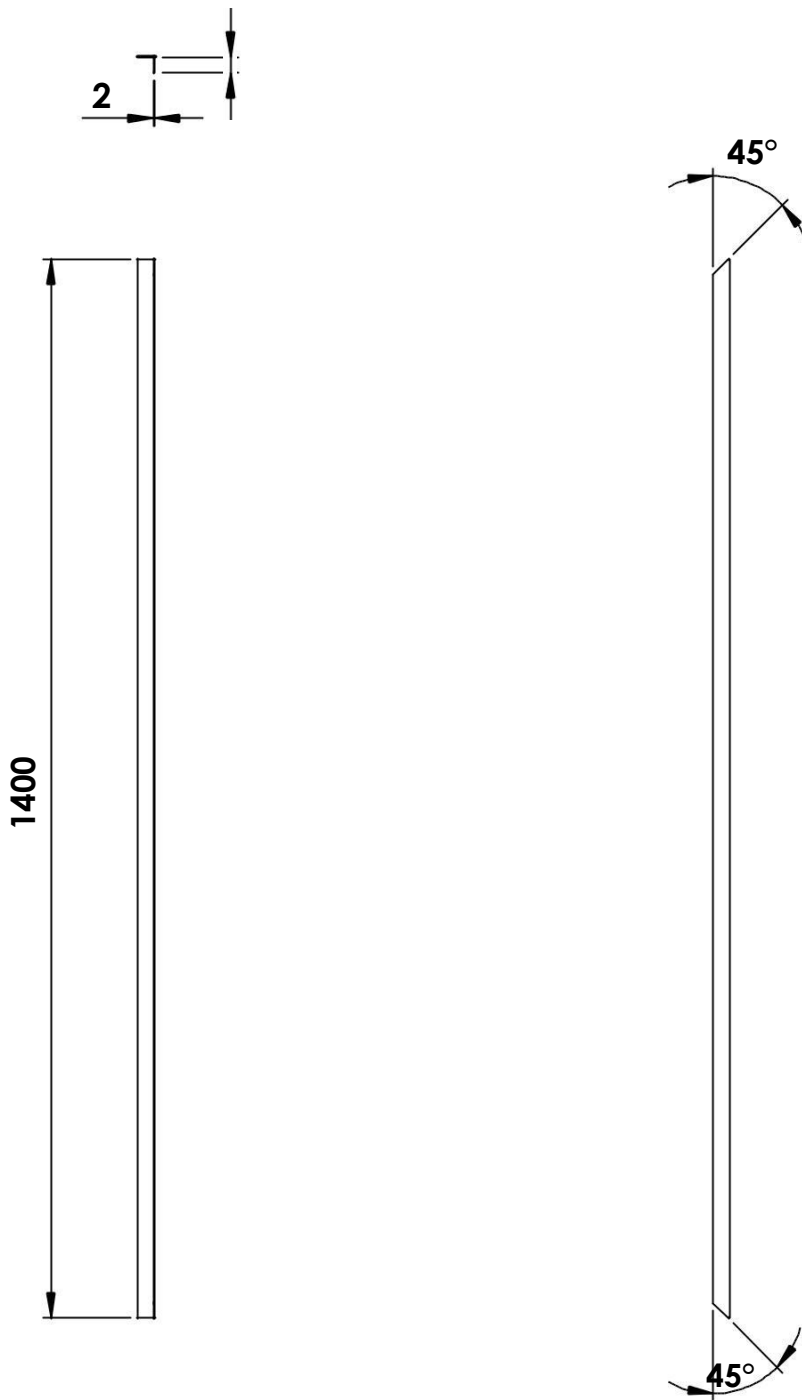

		2	Besi Siku	4.1.2	ST 42	1400 X 20 X 2	Dibuat	
Jumlah		Nama Bagian		No. Bagian	Bahan	Ukuran	Keterangan	
	III	II	Perubahan				Skala	Digambar
BESI SIKU						1 : 10	Diperiksa	M. Ginting
						Politeknik Negeri Sriwijaya		GMF/2018/15

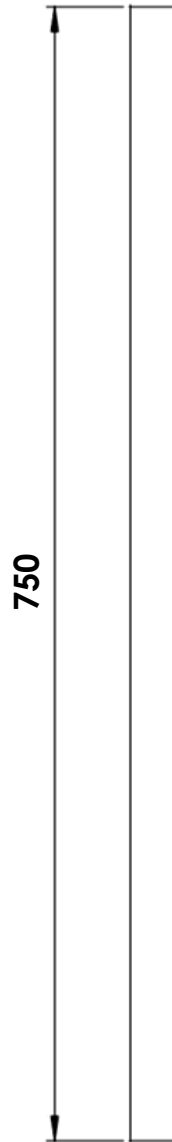
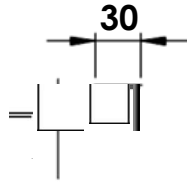

	4	Besi Hollow 30	4.1.3	ST 42	750 X 20 X 20	Dibuat	
Jumlah	Nama Bagian	No. Bagian	Bahan	Ukuran	Keterangan		
III	III	Perubahan			Skala	Digambar	Team
KAKI MEJA					1 : 5	Diperiksa	M. Ginting
					Politeknik Negeri Sriwijaya		

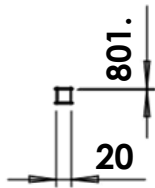

	2	<i>Besi Hollow 20</i>	4.1.4	ST 42	1344 X 20 X 20	<i>Dibuat</i>	
<i>Jumlah</i>		<i>Nama Bagian</i>	<i>No.Bagian</i>	<i>Bahan</i>	<i>Ukuran</i>	<i>Keterangan</i>	
III	III	<i>Perubahan</i>					
BESI HOLLOW					Skala	<i>Digambar</i>	<i>Team</i>
					1 : 10	<i>Diperiksa</i>	<i>M. Ginting</i>
<i>Politeknik Negeri Sriwijaya</i>					GMF/2018/17		

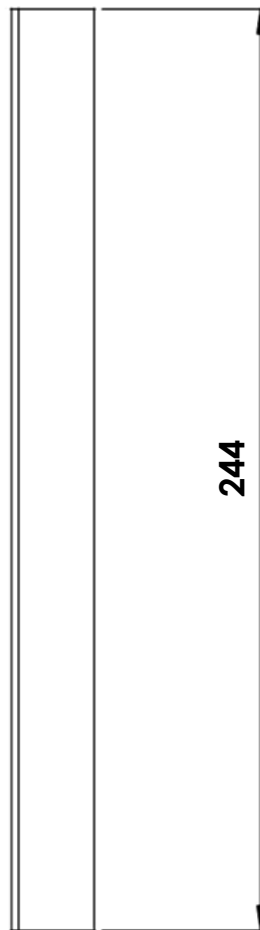
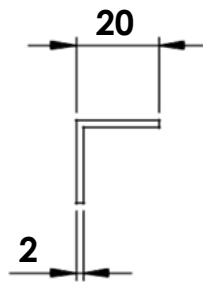

		2	Besi Siku 20	4.1.5	ST 42	244 X 20 X 20	Dibuat	
			<i>Nama Bagian</i>	<i>No. Bagian</i>	<i>Bahan</i>	<i>Ukuran</i>	<i>Keterangan</i>	
			<i>Perubahan</i>					
			BESI SIKU			Skala	Digambar	Team
						1 : 2	Diperiksa	M. Ginting
			<i>Politeknik Negeri Sriwijaya</i>			GMF/2018/18		

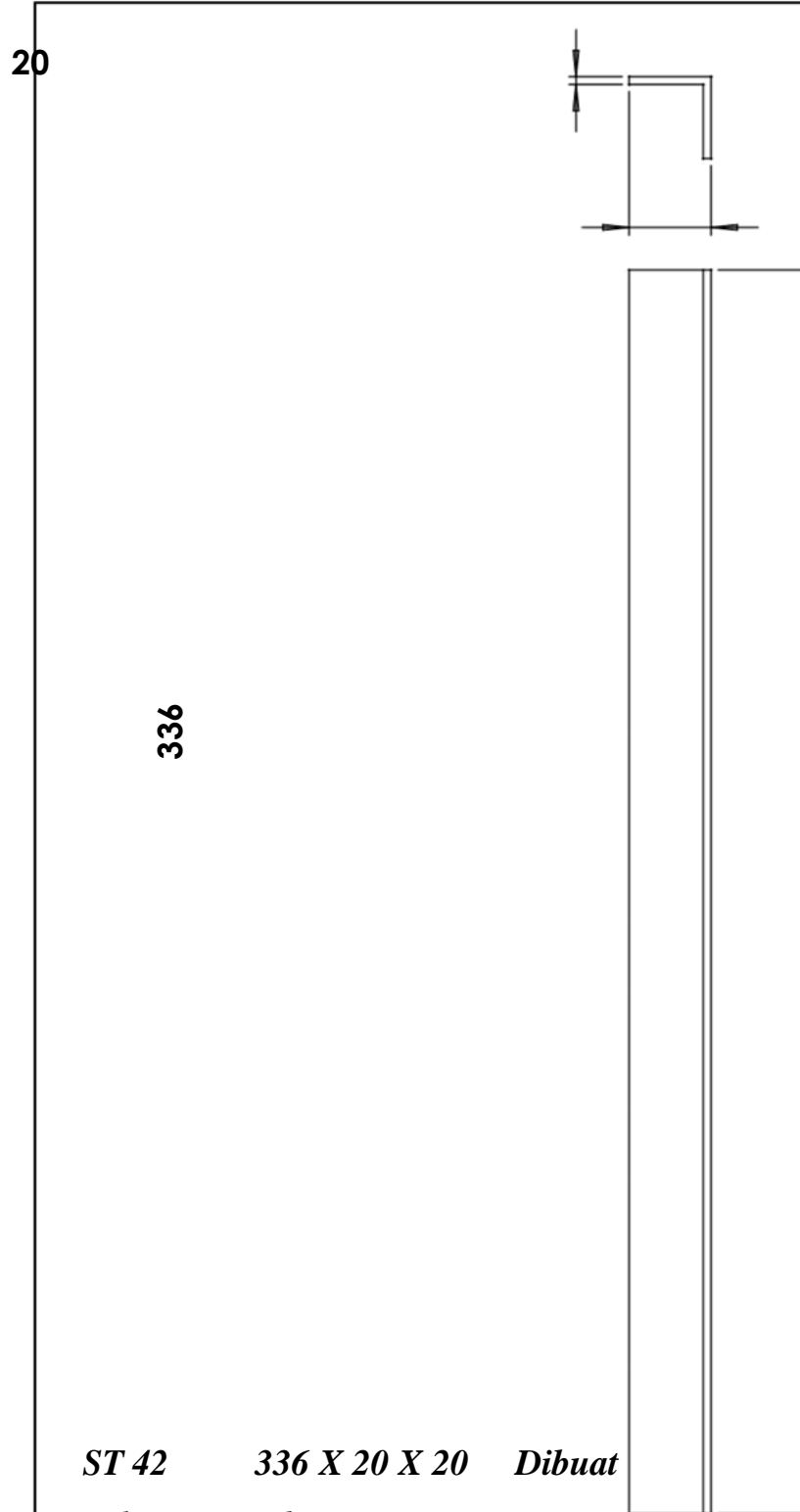

<i>2</i>	<i>Besi Siku</i>	<i>4.1.6</i>	<i>ST 42</i>	<i>336 X 20 X 20</i>	<i>Dibuat</i>
<i>Jumlah</i>	<i>Nama Bagian</i>	<i>No.Bagian</i>	<i>Bahan</i>	<i>Ukuran</i>	<i>Keterangan</i>
<i>III III</i>	<i>Perubahan</i>				

Skala	<i>Digambar</i>	<i>Team</i>
--------------	-----------------	-------------

BESI SIKU

1 : 2 *Diperiksa M. Ginting*

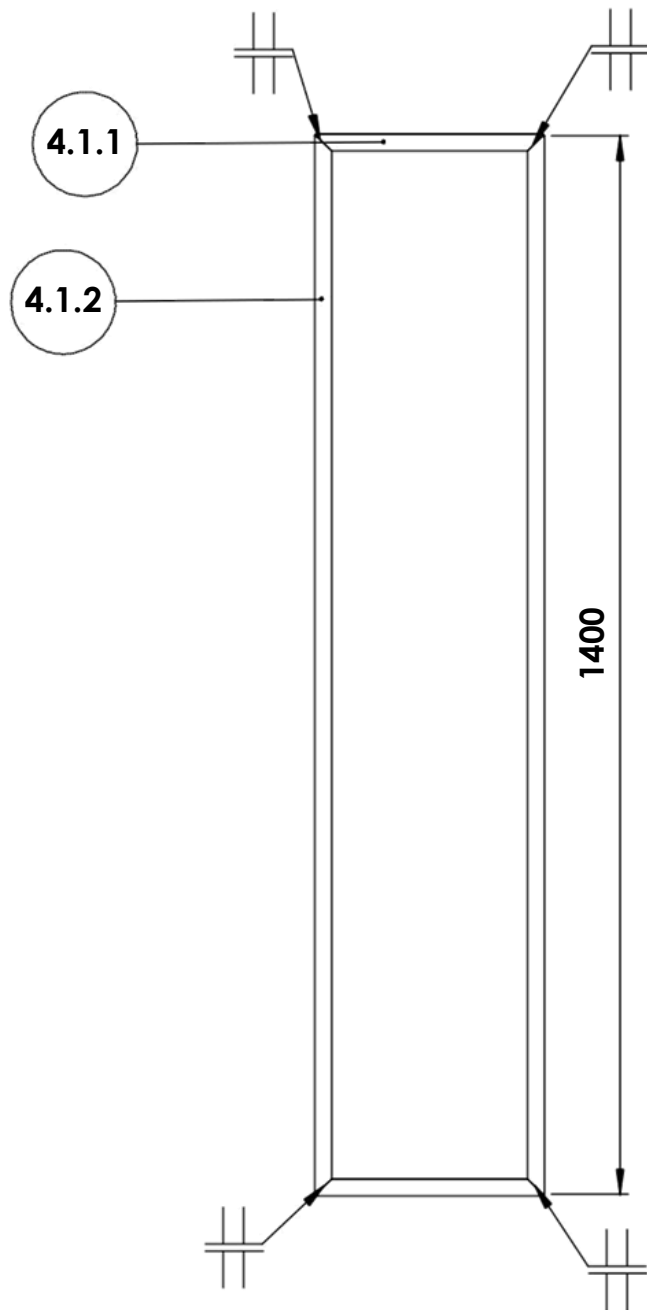

		2	<i>Besi Siku</i>	4.1.2	ST 42	1400 X 20 X 2	Dibuat				
		2	<i>Besi Siku</i>	4.1.1	ST 42	300 X 20 X 2	Dibuat				
	<i>Jumlah</i>		<i>Nama Bagian</i>	<i>No. Bagian</i>	<i>Bahan</i>	<i>Ukuran</i>	<i>Keterangan</i>				
	III	III	SUB ASSEMBLY RANGKA ATAS MEJA KE-1								
							Politeknik Negeri Sriwijaya	Skala 1 : 10	<i>Digambar</i>	<i>Diperiksa</i>	<i>M. Ginting</i>
							GMF/2018/20				

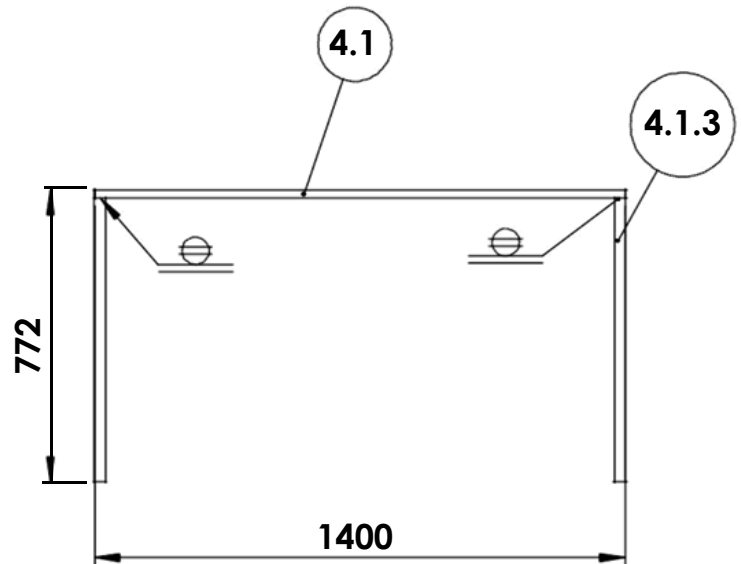
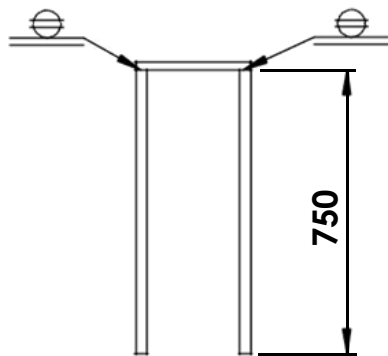
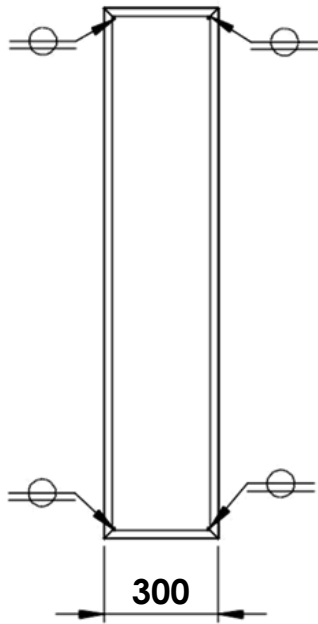

		4	Besi Hollow 30	4.1.3	ST 42	750 X 20 X 20	Dibuat	
		1	Assembly Meja Ke-1	4.1	ST 42	1400 X 300 X 20	Dibuat	
		Jumlah	Nama Bagian	No.Bagian	Bahan	Ukuran	Keterangan	
	III	III	Perubahan					
			SUB ASSEMBLY MEJA KE -2			Skala	Digambar	Team
						1 : 20	Diperiksa	M. Ginting
			Politeknik Negeri Sriwijaya			GMF/2018/21		