

POLITEKNIK NEGERI SRIWIJAYA
JURUSAN TEKNIK SIPIL
PALEMBANG

PERANCANGAN RUAS JALAN
PRABUMULIH - BERINGIN
STA 2+450 - STA 10+500

PERENCANA

Eis Wildasari
NIM : 061540111452

PERENCANA

Gethy Oktaviani
NIM : 061540111453

DOSEN
PEMBIMBING I

Ir. H. Kosim, M.T
NIP : 196210181989031002

DOSEN
PEMBIMBING II

Drs. Siswa Indra, M.T
NIP : 195801201986031001

JUDUL GAMBAR :

KONTUR TRASE JALAN

No Lembar : 1

Skala : 1 : 1.000

Tanggal : 05 Juli 2019

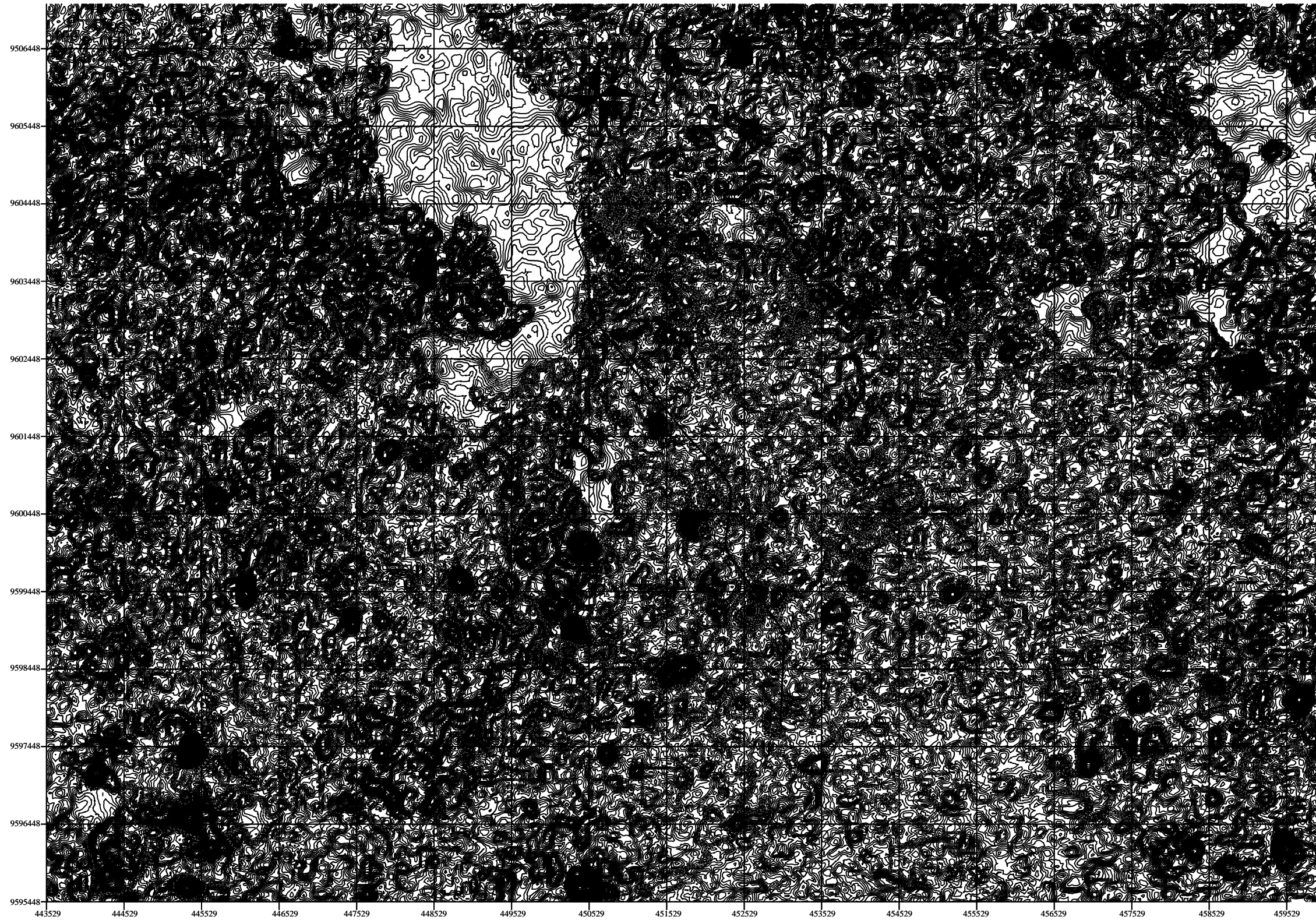

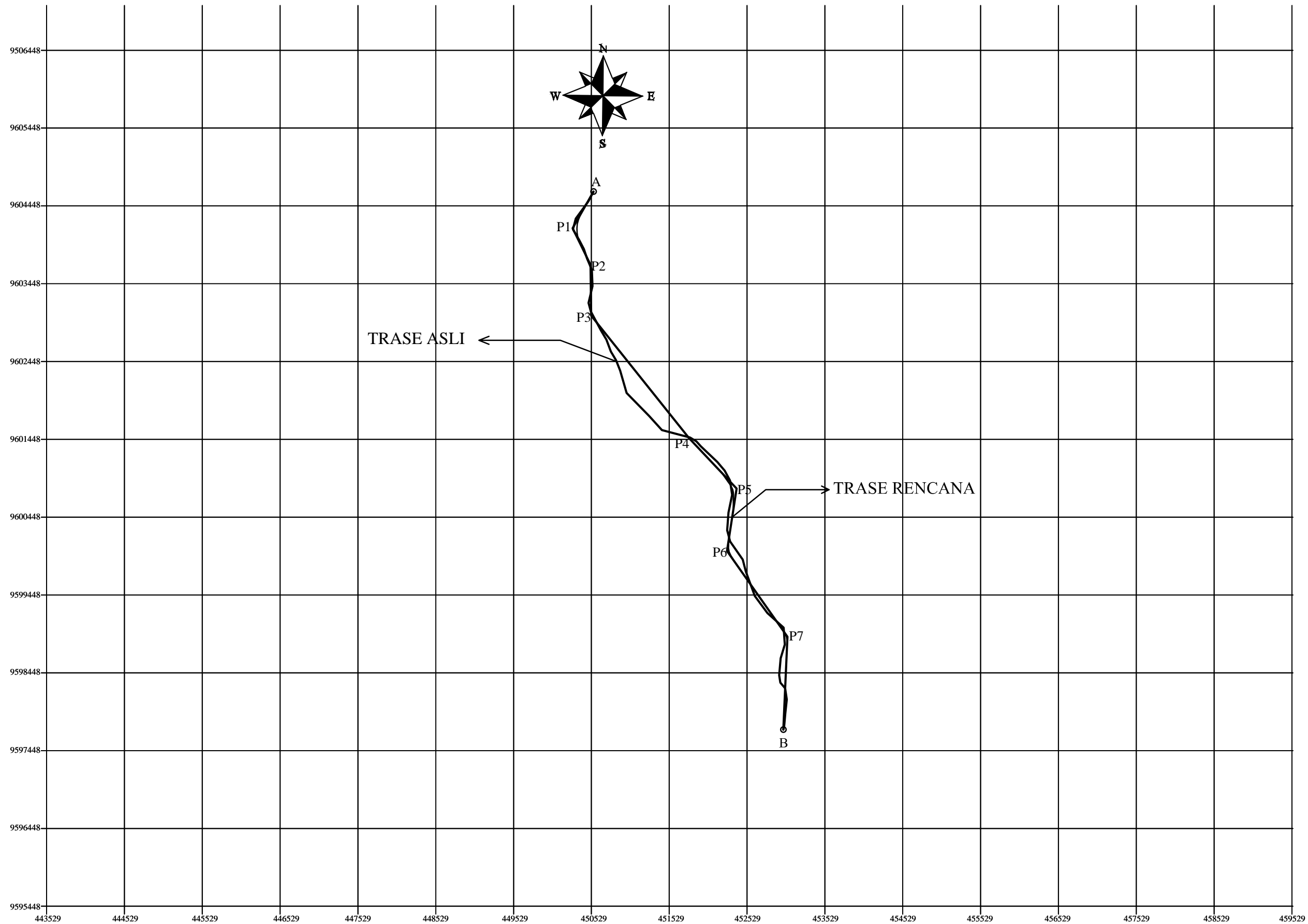
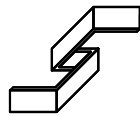

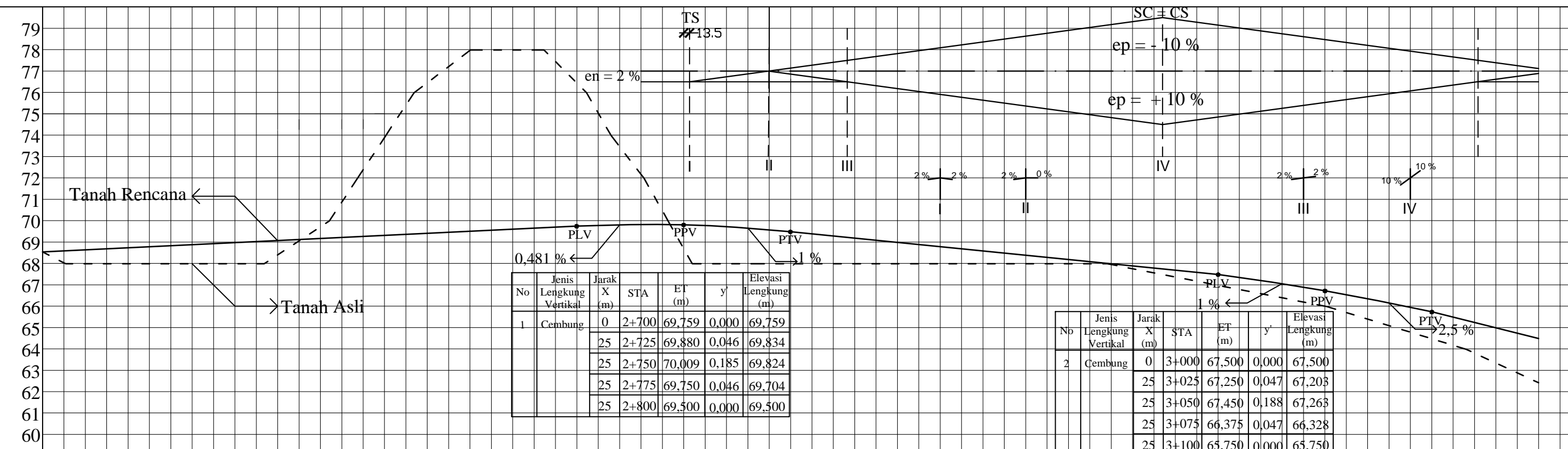
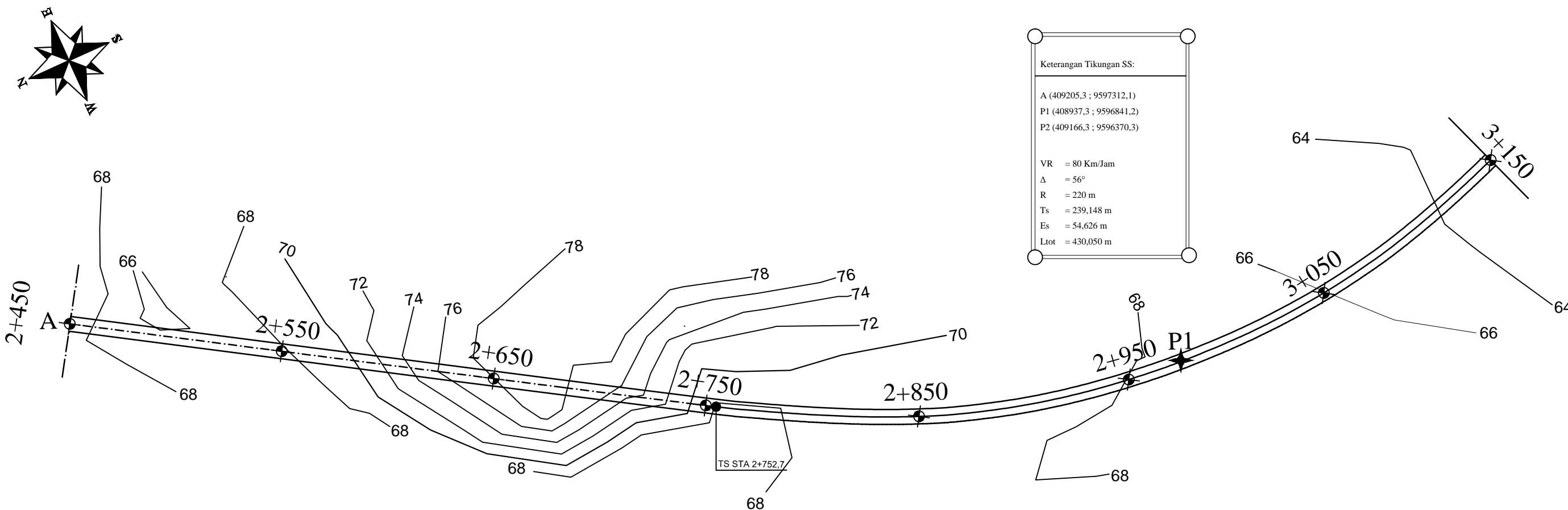
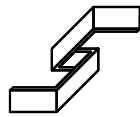

	2 + 450	2 + 550	2 + 650	2 + 750	2 + 850	2 + 950	3 + 050	3 + 150
ELEVASI TANAH RENCANA	68,557	69,038	69,519	70,000	69,000	68,000	67,000	
ELEVASI TANAH ASLI	68,557	68,000	78,000	68,708	68,000	67,965	66,160	

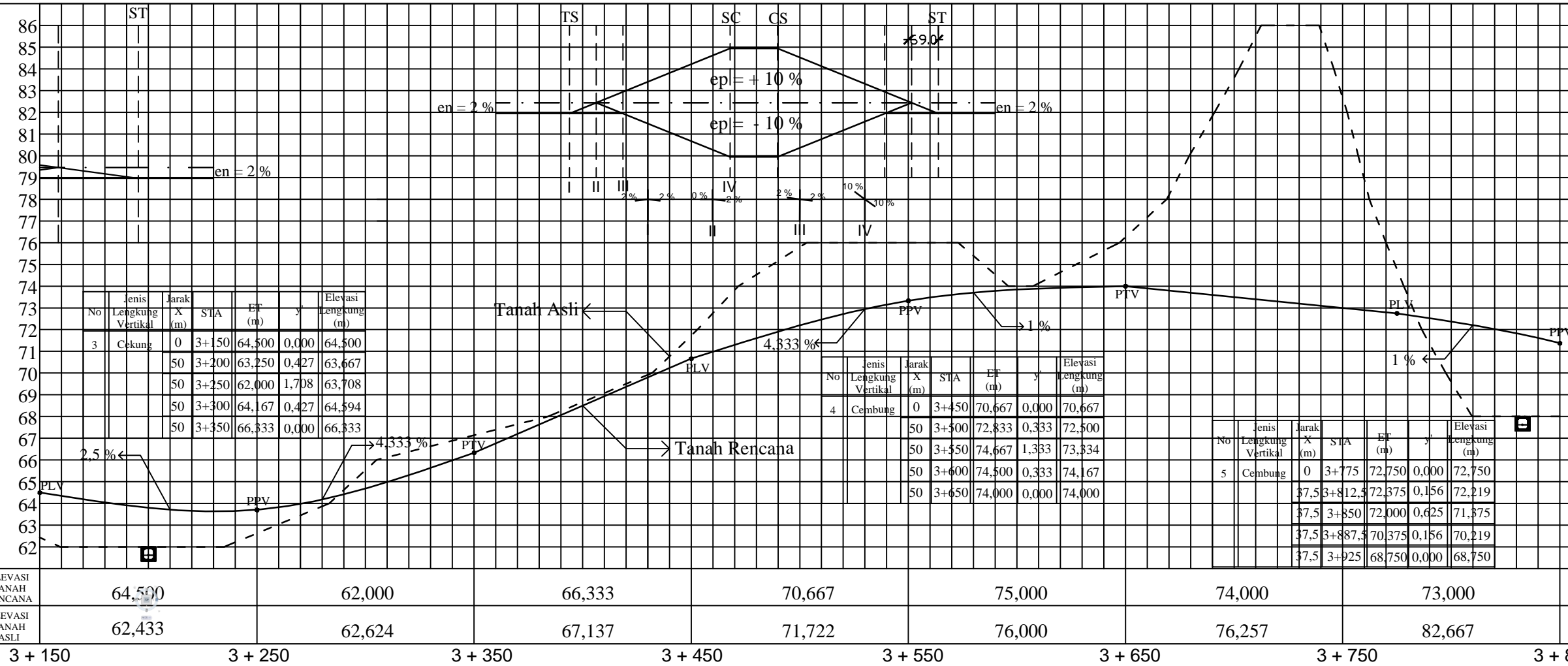
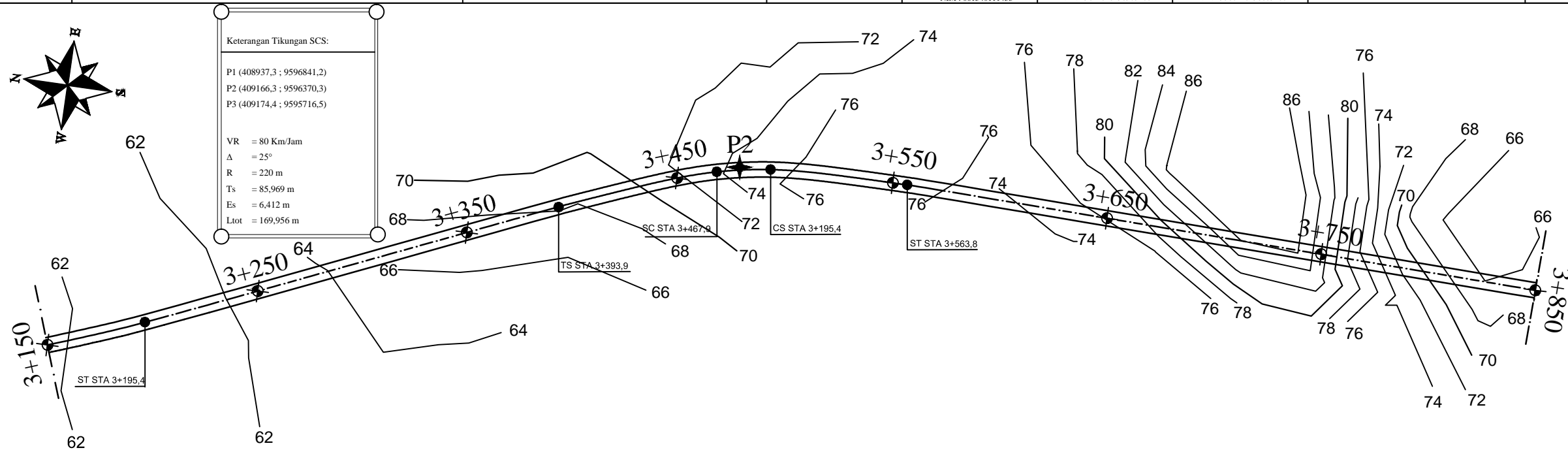
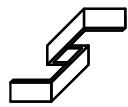

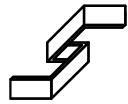

POLITEKNIK NEGERI SRIWIJAYA
JURUSAN TEKNIK SIPIL
PALEMBANG

PERANCANGAN RUAS JALAN
PRABUMULIH - BERINGIN
STA 2+450 - STA 10+500

PERENCANA
Eis Wildasari
NIM : 061540111452

PERENCANA
Gethy Oktaviani
NIM : 061540111453

DOSEN PEMBIMBING I
Ir. H. Kosim, M.T
NIP : 196210181989031002

DOSEN PEMBIMBING II
Drs. Siswa Indra, M.T
NIP : 195801201986031001

JUDUL GAMBAR :
POTONGAN MEMANJANG
STA 3+850 - STA 4+550

No Lembar : 5
Skala : Hor = 1 : 2000
Ver = 1 : 200
Tanggal : 05 Juli 2019

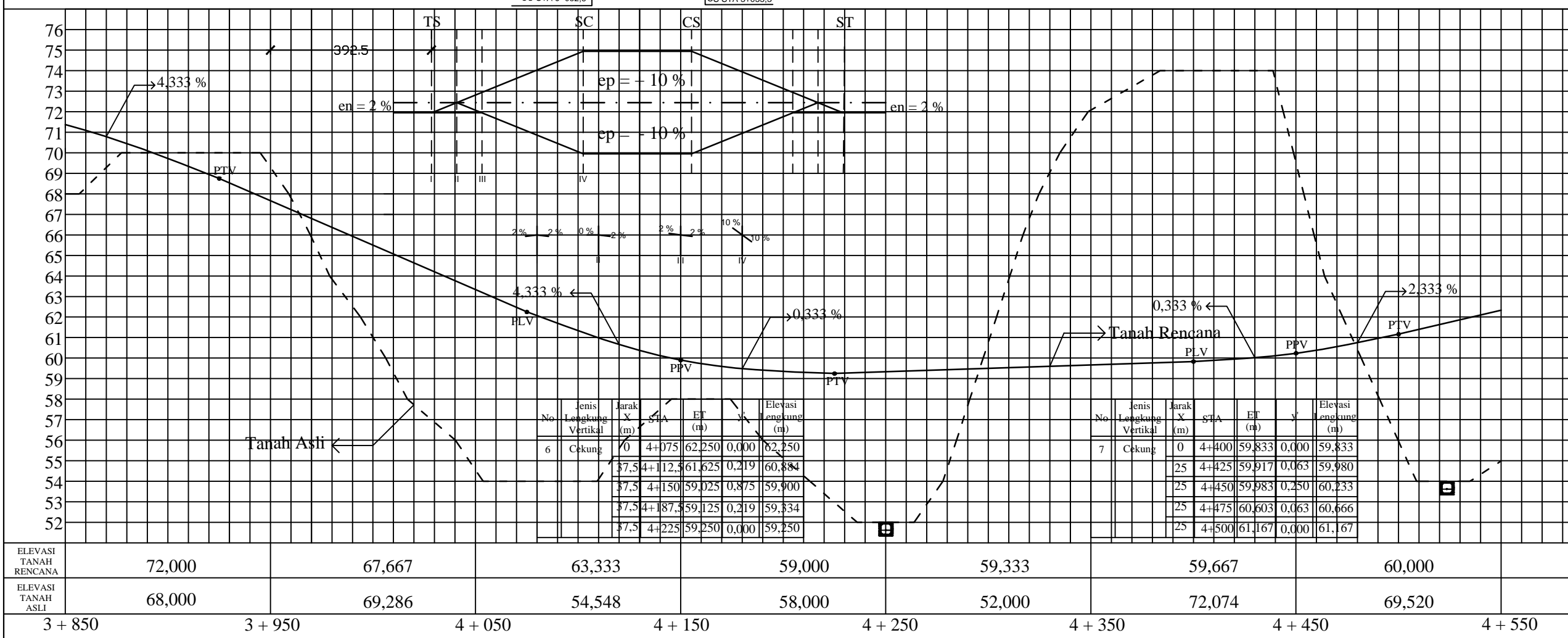
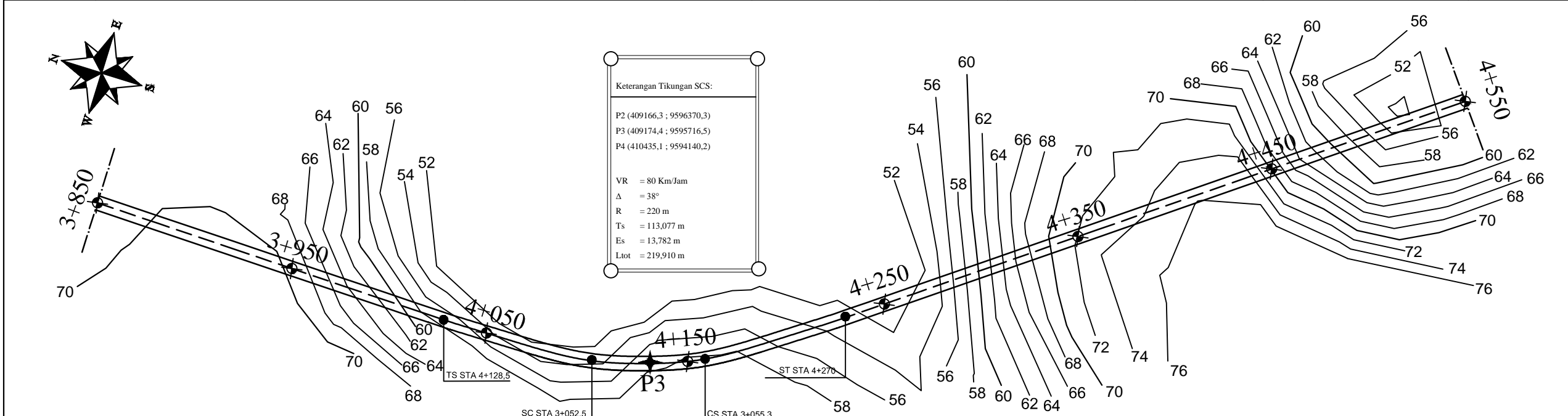

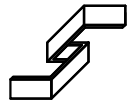

POLITEKNIK NEGERI SRIWIJAYA
JURUSAN TEKNIK SIPIL
PALEMBANG

PERANCANGAN RUAS JALAN
PRABUMULIH - BERINGIN
STA 2+450 - STA 10+500

PERENCANA
Eis Wildasari
NIM : 06154011452

PERENCANA
Gethy Oktaviani
NIM : 06154011453

DOSEN PEMBIMBING I
Ir. H. Kosim, M.T
NIP : 196210181989031002

DOSEN PEMBIMBING II
Drs. Siswa Indra, M.T
NIP : 195801201986031001

JUDUL GAMBAR :
POTONGAN MEMANJANG
STA 4+550 - STA 5+250

No Lembar : 6
Skala : Hor = 1 : 2000
Ver = 1 : 200
Tanggal : 05 Juli 2019

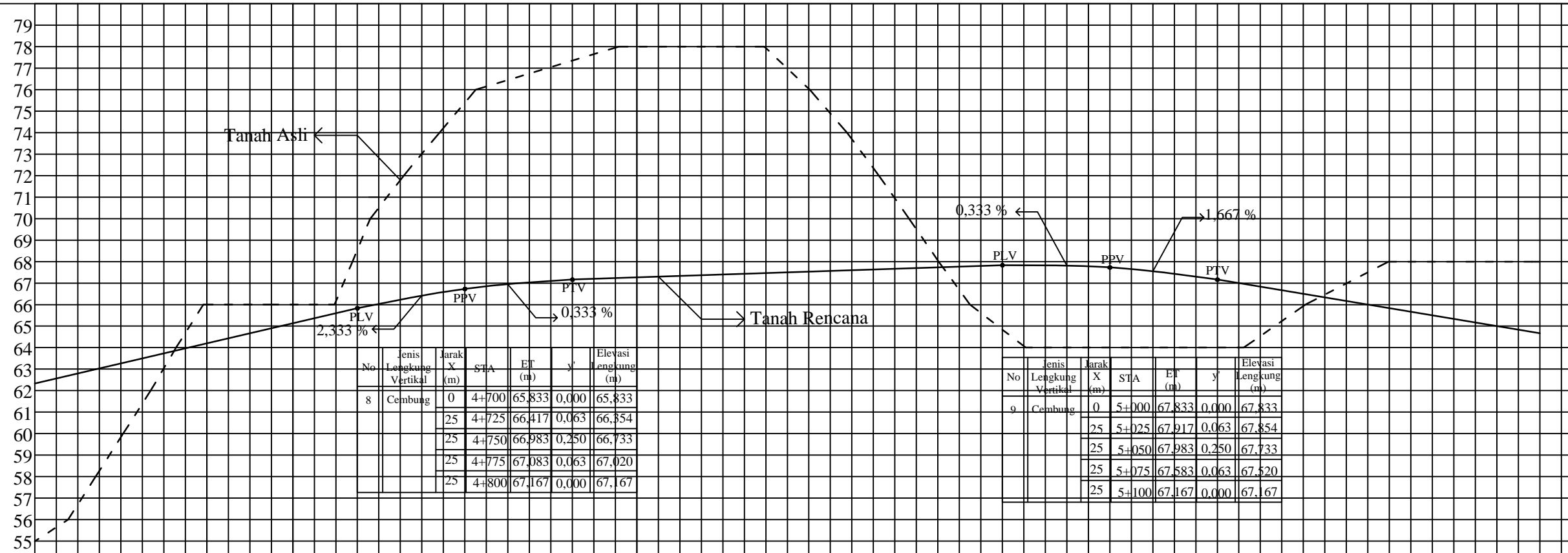
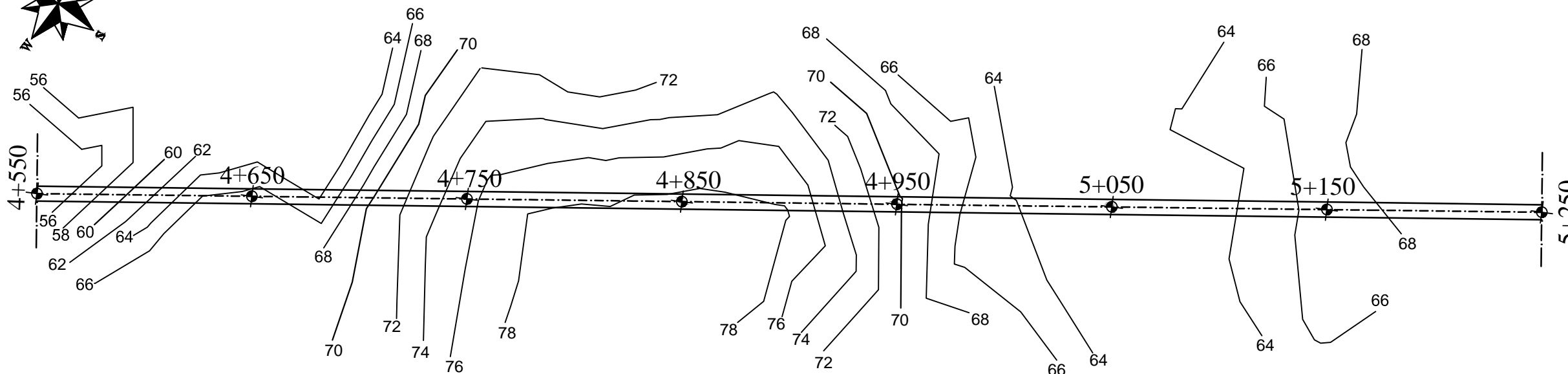
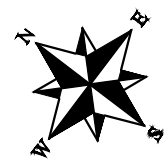

No	Jenis Lengkung Vertikal	Jarak X (m)	STA	EI' (m)	y' (m)	Elevasi Lengkung (m)
8	Cembung	0	4+700	65,833	0,000	65,833
		25	4+725	66,417	0,063	66,354
		25	4+750	66,983	0,250	66,733
		25	4+775	67,083	0,063	67,020
		25	4+800	67,167	0,000	67,167

No	Jenis Lengkung Vertikal	Jarak X (m)	STA	EI' (m)	y' (m)	Elevasi Lengkung (m)
9	Cembung	0	5+000	67,833	0,000	67,833
		25	5+025	67,917	0,063	67,854
		25	5+050	67,983	0,250	67,733
		25	5+075	67,583	0,063	67,520
		25	5+100	67,167	0,000	67,167

ELEVASI TANAH RENCANA	62,333	64,667	67,000	67,333	67,666	68,000	66,333	
ELEVASI TANAH ASLI	54,990	66,000	75,396	78,000	70,943	64,000	66,466	
	4 + 550	4 + 650	4 + 750	4 + 850	4 + 950	5 + 050	5 + 150	5 + 250

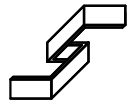

POLITEKNIK NEGERI SRIWIJAYA
JURUSAN TEKNIK SIPIL
PALEMBANG

PERANCANGAN RUAS JALAN
PRABUMULIH - BERINGIN
STA 2+450 - STA 10+500

PERENCANA
Eis Wildasari
NIM : 06154011452

PERENCANA
Gethy Oktaviani
NIM : 06154011453

DOSEN PEMBIMBING I
Ir. H. Kosim, M.T
NIP : 196210181989031002

DOSEN PEMBIMBING II
Drs. Siswa Indra, M.T
NIP: 195801201986031001

JUDUL GAMBAR :
POTONGAN MEMANJANG
STA 5+250 - STA 5+950

No Lembar : 7
Skala : Hor = 1 : 2000
Ver = 1 : 200
Tanggal : 05 Juli 2019

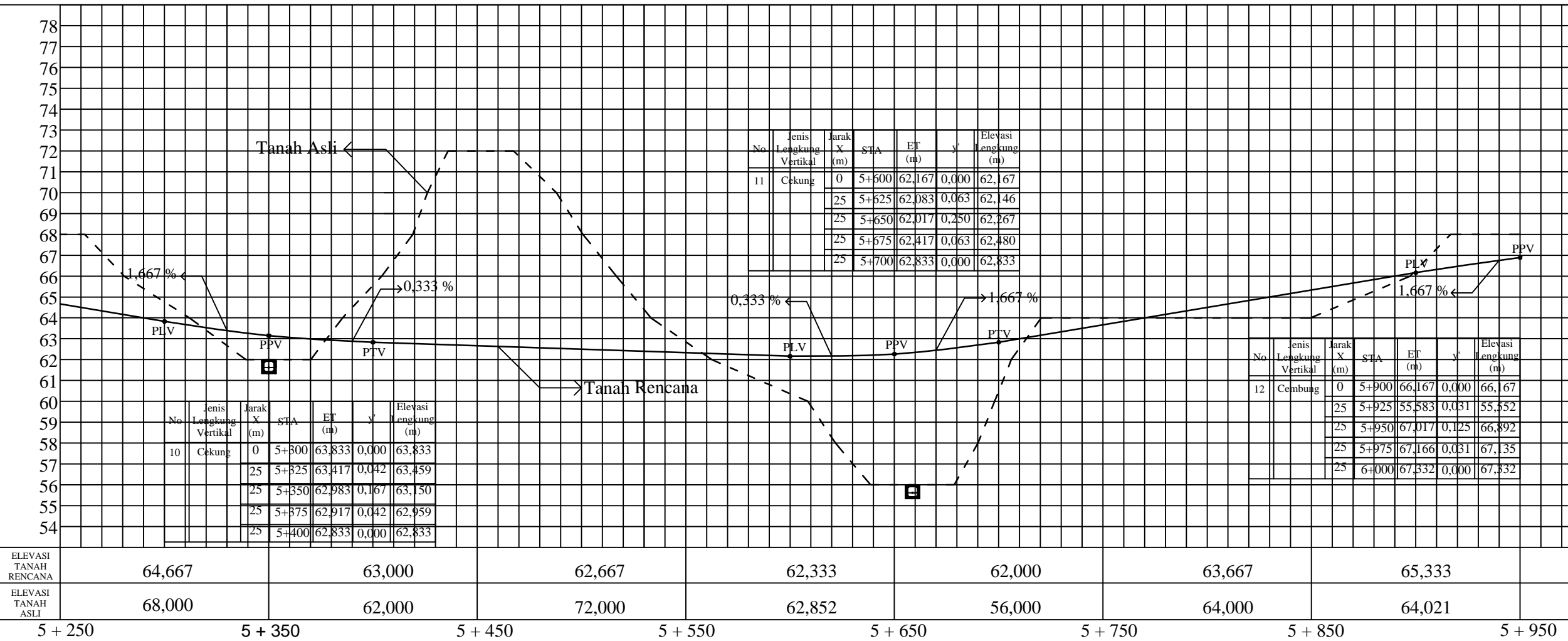
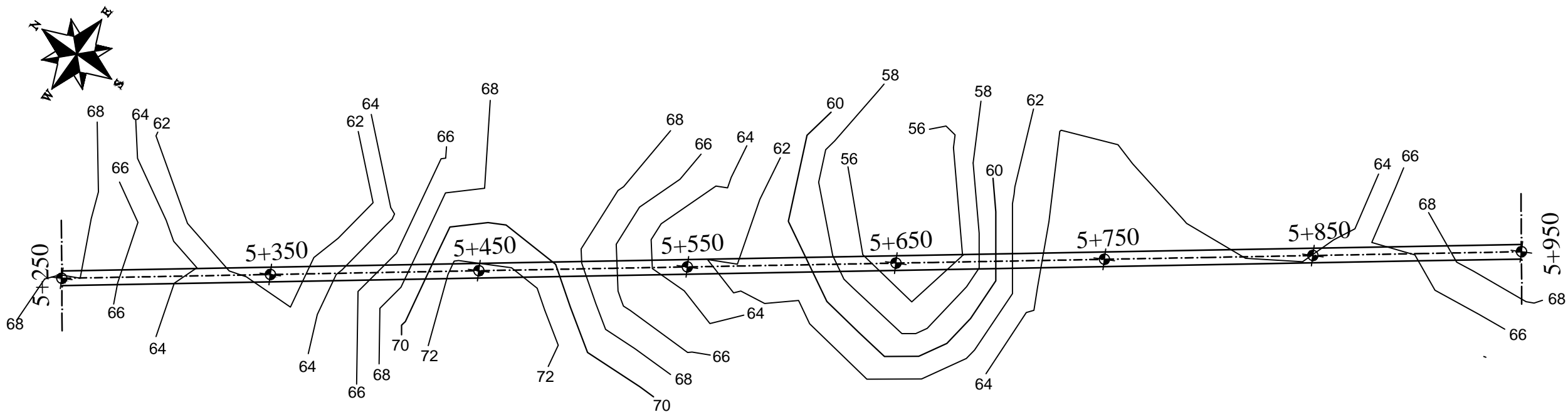

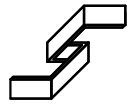

POLITEKNIK NEGERI SRIWIJAYA
JURUSAN TEKNIK SIPIL
PALEMBANG

PERANCANGAN RUAS JALAN
PRABUMULIH - BERINGIN
STA 2+450 - STA 10+500

PERENCANA
Eis Wildasari
NIM : 06154011452

PERENCANA
Gethy Oktaviani
NIM : 06154011453

DOSEN PEMBIMBING I
Ir. H. Kosim, M.T
NIP : 196210181989031002

DOSEN PEMBIMBING II
Drs. Siswa Indra, M.T
NIP : 195801201986031001

JUDUL GAMBAR :
POTONGAN MEMANJANG
STA 5+950 - STA 6+650

No Lembar : 8
Skala : Hor = 1 : 2000
Ver = 1 : 200
Tanggal : 05 Juli 2019

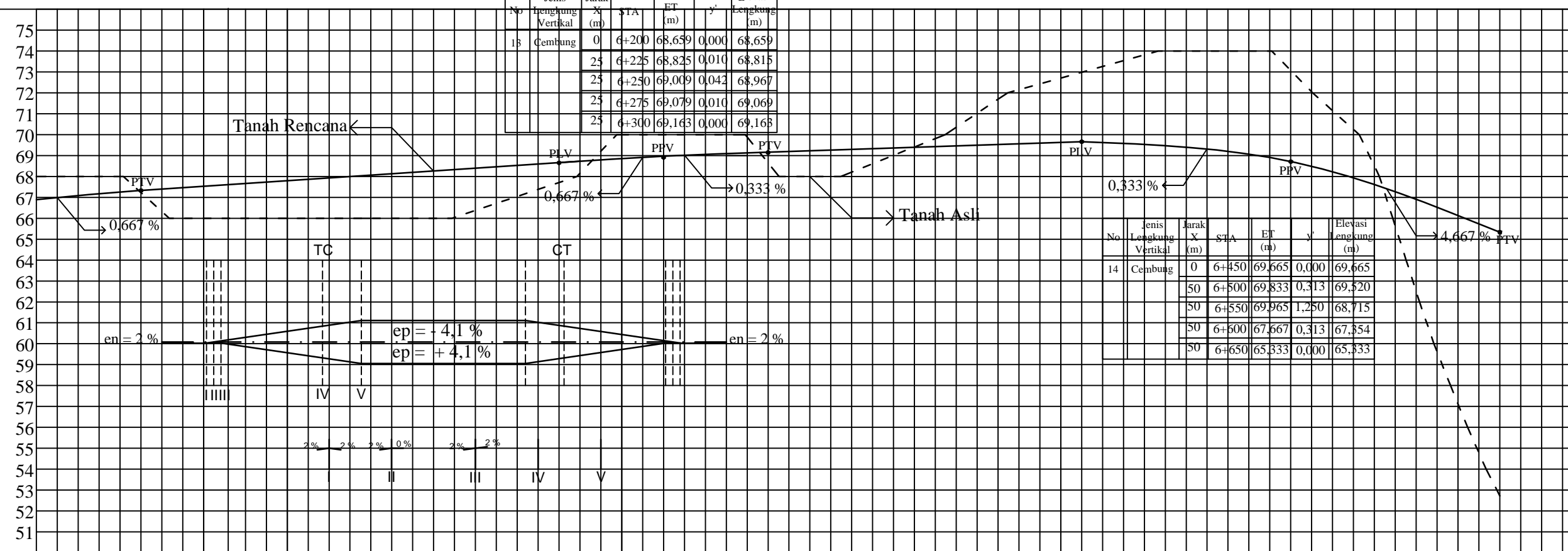
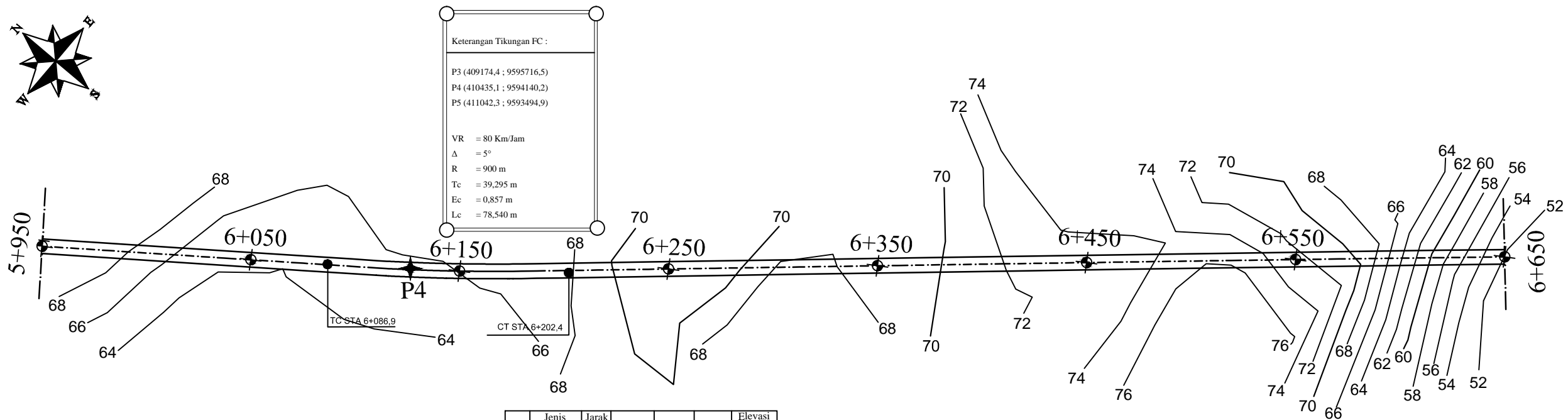

ELEVASI TANAH RENCANA	67,000	67,664	68,327	69,000	69,330	69,665	70,000	
ELEVASI TANAH ASLI	68,000	66,000	66,043	70,000	68,609	72,983	73,071	
	5 + 950	6 + 050	6 + 150	6 + 250	6 + 350	6 + 450	6 + 550	6 + 650

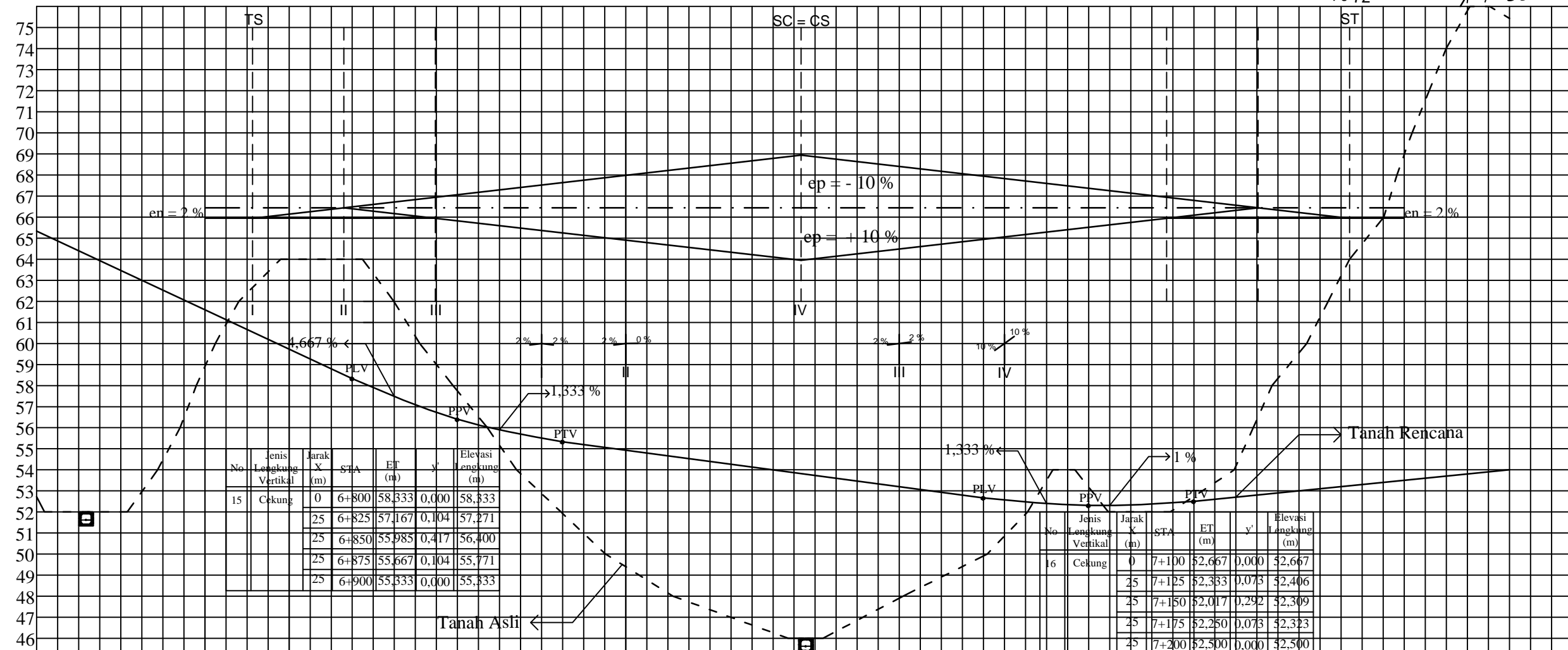
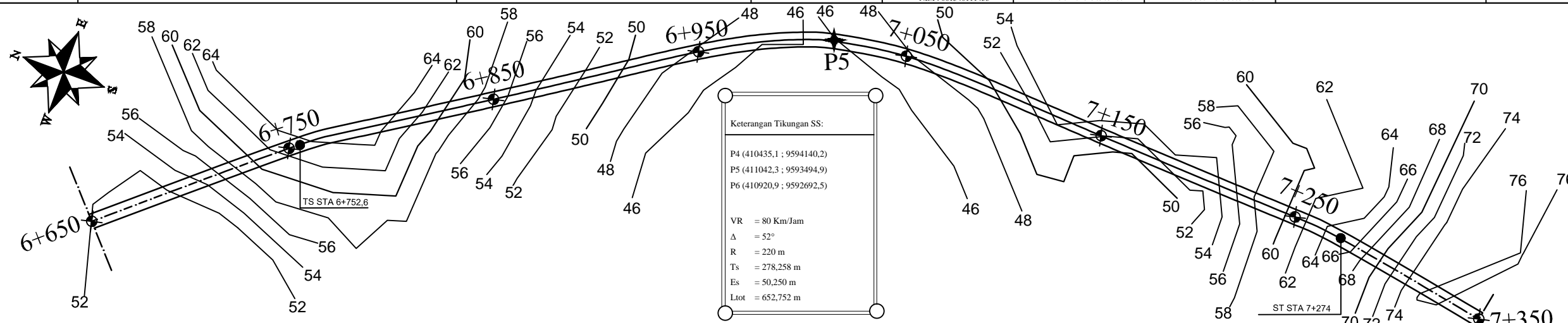
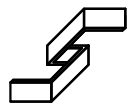

No	Jenis Lengkung Vertikal	Jarak X (m)	STA	ET (m)	y'	Elevasi Lengkung (m)
15	Cekung	0	6+800	58,333	0,000	58,333
		25	6+825	57,167	0,104	57,271
		25	6+850	55,985	0,417	56,400
		25	6+875	55,667	0,104	55,771
		25	6+900	55,333	0,000	55,333

No	Jenis Lengkung Vertikal	Jarak X (m)	STA	ET (m)	y'	Elevasi Lengkung (m)
16	Cekung	0	7+100	52,667	0,000	52,667
		25	7+125	52,333	0,073	52,406
		25	7+150	52,017	0,292	52,309
		25	7+175	52,250	0,073	52,323
		25	7+200	52,500	0,000	52,500

ELEVASI TANAH RENCANA	65,333	60,667	56,000	54,667	53,333	52,000	53,000	
ELEVASI TANAH ASLI	52,725	62,392	57,742	48,150	47,381	53,182	59,561	
	6 + 650	6 + 750	6 + 850	6 + 950	7 + 050	7 + 150	7 + 250	7 + 350

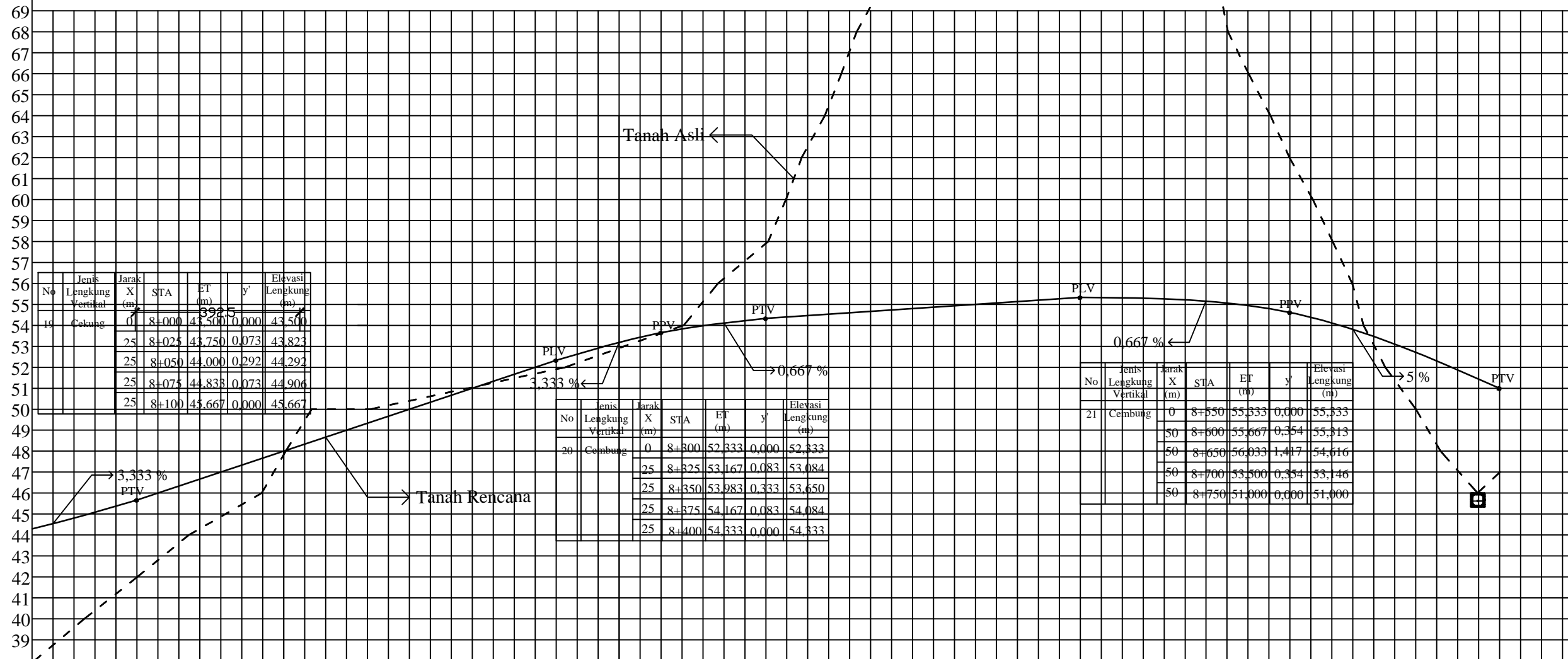
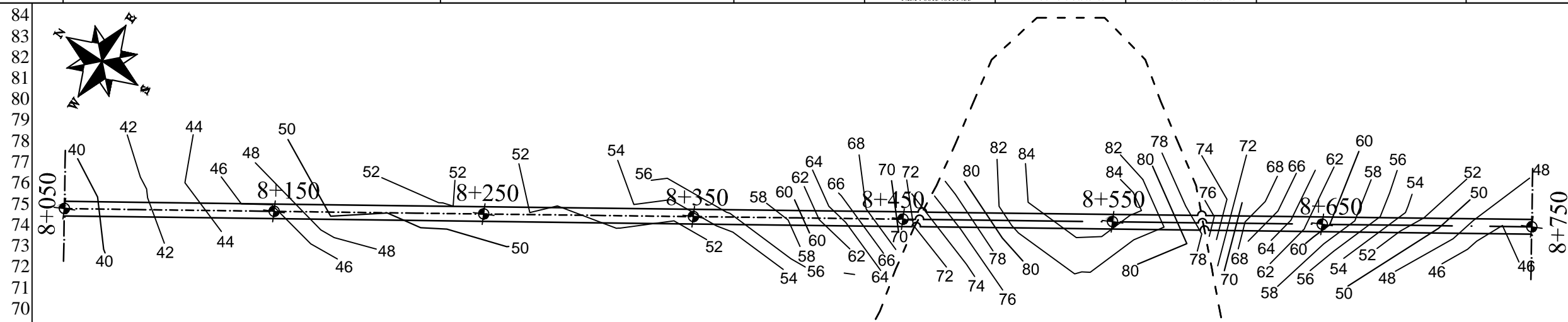
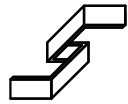

No	Jenis Lengkung Vertikal	Jarak X (m)	STA	ET (m)	y'	Elevasi Lengkung (m)
19	Cekung	0	8+000	43,500	0,000	43,500
		25	8+025	43,750	0,073	43,823
		25	8+050	44,000	0,292	44,292
		25	8+075	44,833	0,073	44,906
		25	8+100	45,667	0,000	45,667

No	Jenis Lengkung Vertikal	Jarak X (m)	STA	ET (m)	y'	Elevasi Lengkung (m)
20	Cembung	0	8+300	52,333	0,000	52,333
		25	8+325	53,167	0,083	53,084
		25	8+350	53,983	0,333	53,650
		25	8+375	54,167	0,083	54,084
		25	8+400	54,333	0,000	54,333

No	Jenis Lengkung Vertikal	Jarak X (m)	STA	ET (m)	y'	Elevasi Lengkung (m)
21	Cembung	0	8+550	55,333	0,000	55,333
		50	8+600	55,667	0,354	55,313
		50	8+650	56,033	1,417	54,616
		50	8+700	53,500	0,354	53,146
		50	8+750	51,000	0,000	51,000

ELEVASI TANAH RENCANA	44,000	47,333	50,667	54,000	54,667	55,333	56,000	
ELEVASI TANAH ASLI	38,000	45,448	50,832	53,618	69,207	84,000	61,964	
	8 + 050	8 + 150	8 + 250	8 + 350	8 + 450	8 + 550	8 + 650	8 + 750

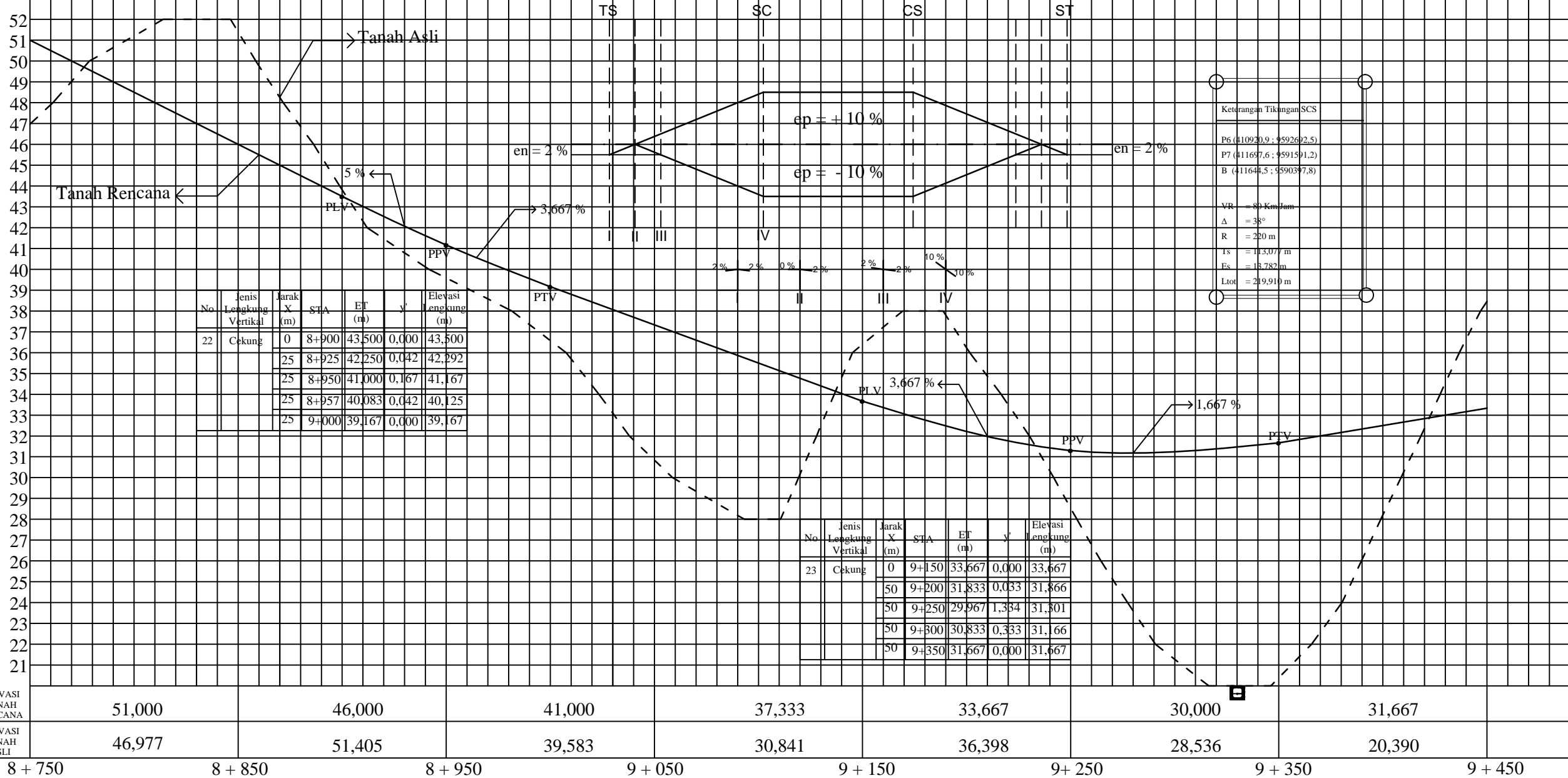
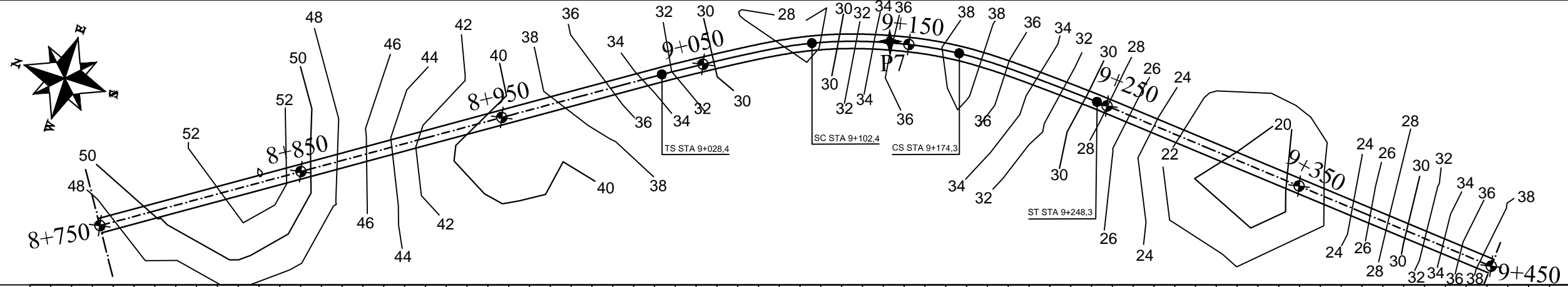
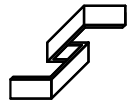

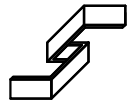

POLITEKNIK NEGERI SRIWIJAYA
JURUSAN TEKNIK SIPIL
PALEMBANG

PERANCANGAN RUAS JALAN
PRABUMULIH - BERINGIN
STA 2+450 - STA 10+500

PERENCANA

Eis Wildasari
NIM : 061540111452

PERENCANA

Gethy Oktaviani
NIM : 061540111453

DOSEN
PEMBIMBING I

Ir. H. Kosim, M.T
NIP : 196210181989031002

DOSEN
PEMBIMBING II

Drs. Siswa Indra, M.T
NIP: 195801201986031001

JUDUL GAMBAR :

POTONGAN MEMANJANG
STA 10+150 - STA 10+330

No Lembar : 14

Skala : Hor = 1 : 2000
Ver = 1 : 200

Tanggal : 05 Juli 2019

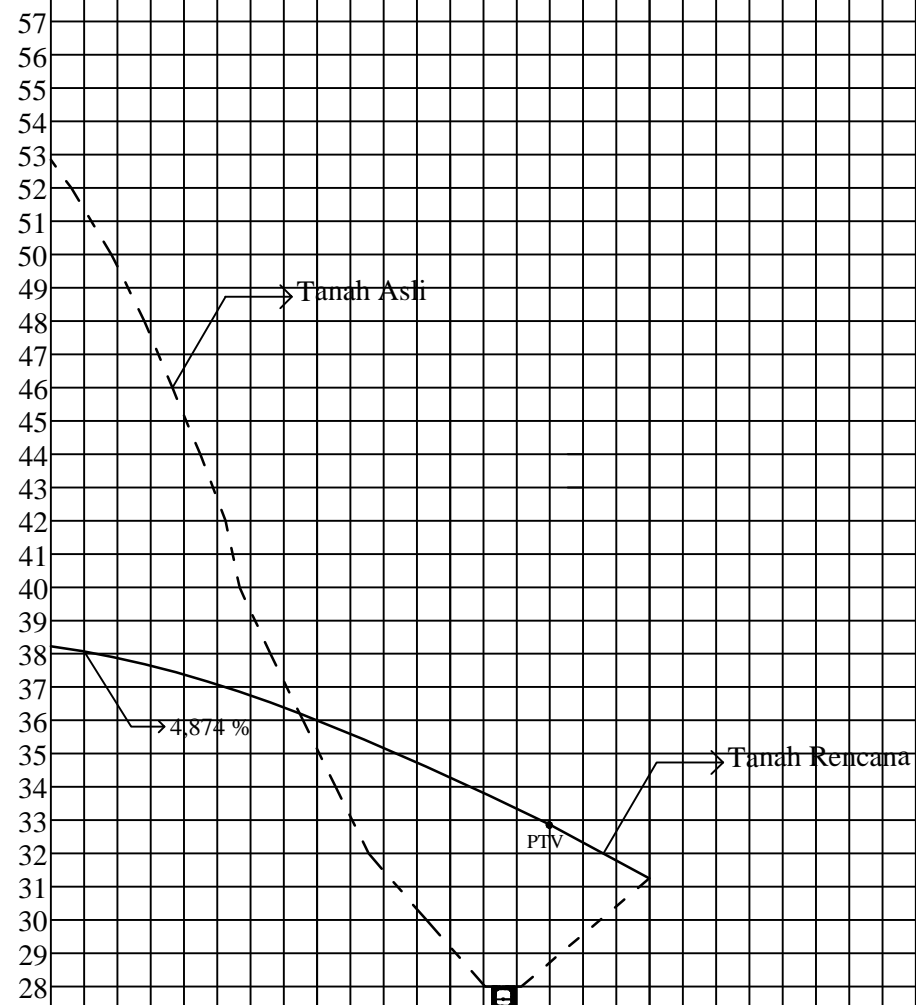
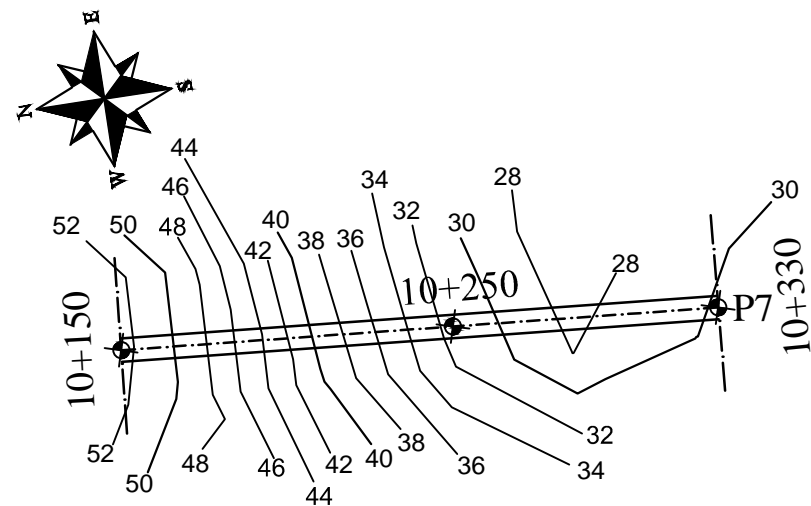

ELEVASI TANAH RENCANA	41,000	36,126	31,252				
ELEVASI TANAH ASLI	52,847	31,483	31,252				
	10 + 150	10 + 250	10 + 330				

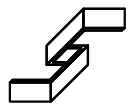

POLITEKNIK NEGERI SRIWIJAYA
JURUSAN TEKNIK SIPIL
PALEMBANG

PERANCANGAN RUAS JALAN
PRABUMULIH - BERINGIN
STA 2+450 - STA 10+500

PERENCANA
Eis Wildasari
NIM : 061540111452

PERENCANA
Gethy Oktaviani
NIM : 061540111453

DOSEN
PEMBIMBING I
Ir. H. Kosim, M.T
NIP : 196210181989031002

DOSEN
PEMBIMBING II
Drs. Siswa Indra, M.T
NIP: 195801201986031001

JUDUL GAMBAR :
POTONGAN MELINTANG
STA 2+450 - STA 2+650

No Lembar : 15
Skala : Hor = 1 : 100
Ver = 1 : 100
Tanggal : 05 Juli 2019

73

72

71

70

69

68

67

66

STA 2 + 450

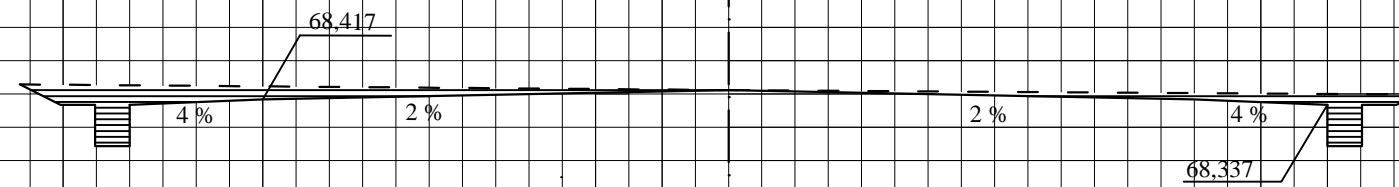

73

72

71

70

69

68

67

66

STA 2 + 550

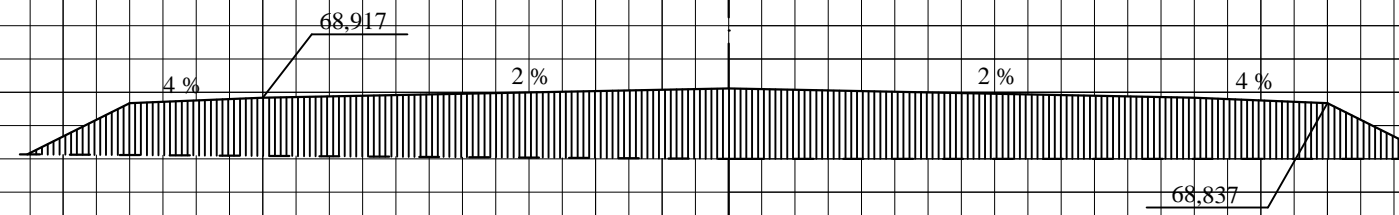

100

90

80

70

60

50

40

30

STA 2 + 650

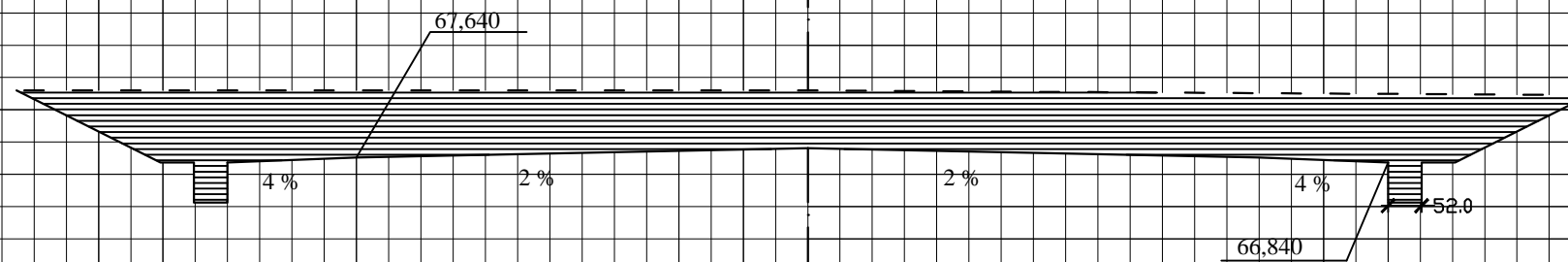

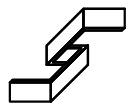

POLITEKNIK NEGERI SRIWIJAYA
JURUSAN TEKNIK SIPIL
PALEMBANG

PERANCANGAN RUAS JALAN
PRABUMULIH - BERINGIN
STA 2+450 - STA 10+500

PERENCANA
Eis Wildasari
NIM : 061540111452

PERENCANA
Gethy Oktaviani
NIM : 061540111453

DOSEN
PEMBIMBING I
Ir. H. Kosim, M.T
NIP : 196210181989031002

DOSEN
PEMBIMBING II
Drs. Siswa Indra, M.T
NIP: 195801201986031001

JUDUL GAMBAR :
POTONGAN MELINTANG
STA 2+750 - STA 2+950

No Lembar : 16
Skala : Hor = 1 : 100
Ver = 1 : 100
Tanggal : 05 Juli 2019

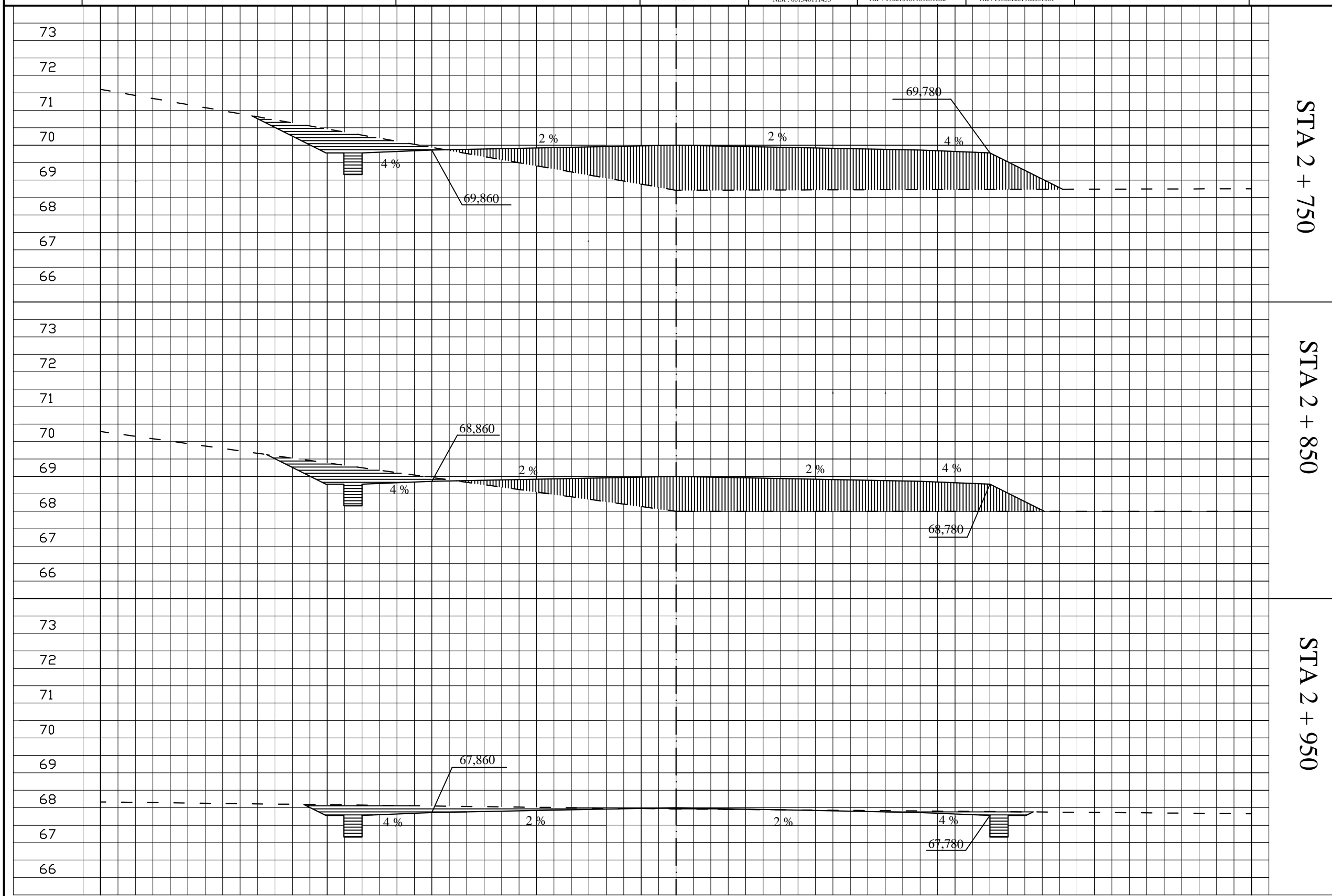

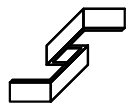

POLITEKNIK NEGERI SRIWIJAYA
JURUSAN TEKNIK SIPIL
PALEMBANG

PERANCANGAN RUAS JALAN
PRABUMULIH - BERINGIN
STA 2+450 - STA 10+500

PERENCANA
Eis Wildasari
NIM : 061540111452

PERENCANA
Gethy Oktaviani
NIM : 061540111453

DOSEN
PEMBIMBING I
Ir. H. Kosim, M.T
NIP : 196210181989031002

DOSEN
PEMBIMBING II
Drs. Siswa Indra, M.T
NIP: 195801201986031001

JUDUL GAMBAR :
POTONGAN MELINTANG
STA 3+050 - STA 3+250

No Lembar : 17
Skala : Hor = 1 : 100
Ver = 1 : 100
Tanggal : 05 Juli 2019

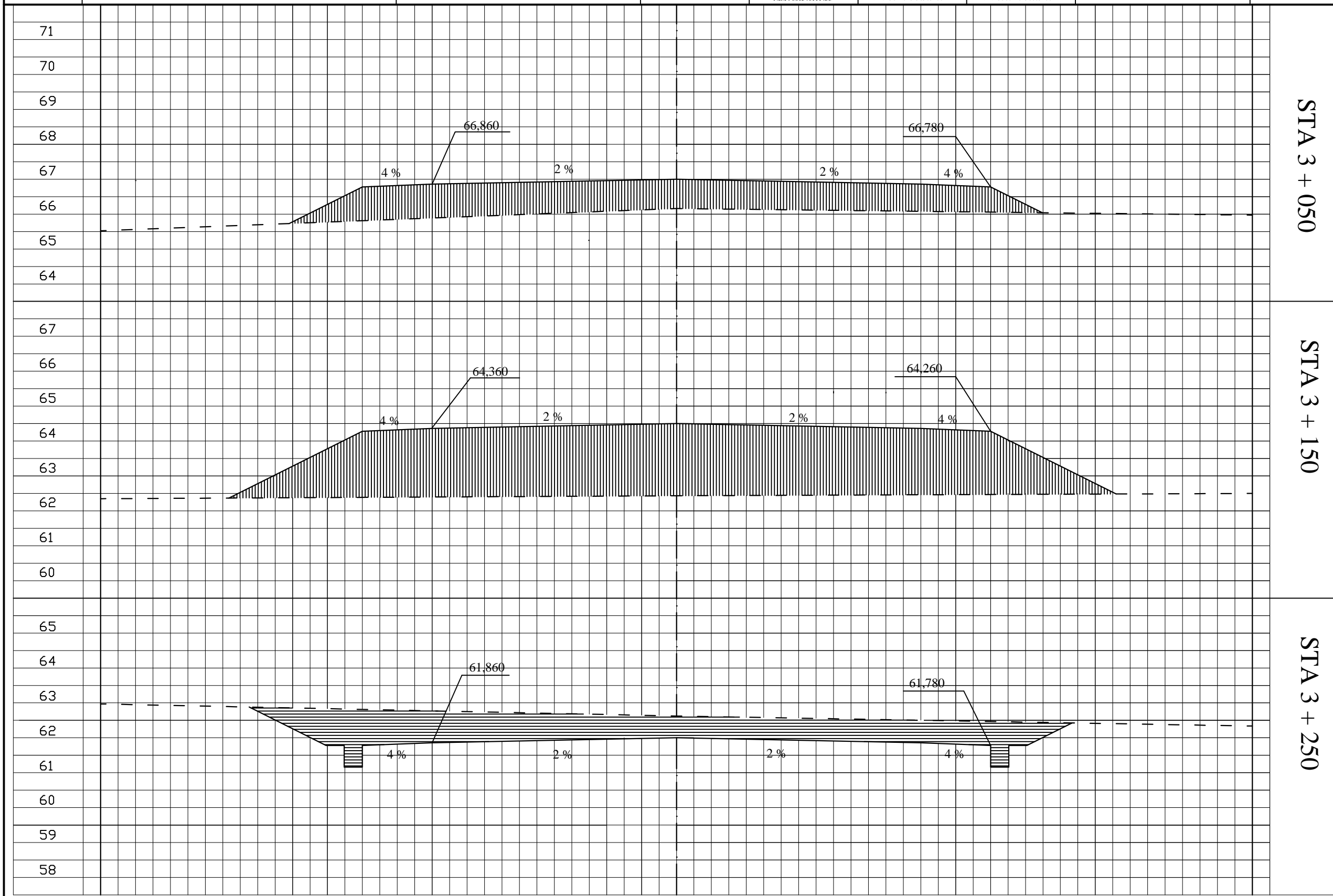

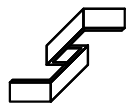

POLITEKNIK NEGERI SRIWIJAYA
JURUSAN TEKNIK SIPIL
PALEMBANG

PERANCANGAN RUAS JALAN
PRABUMULIH - BERINGIN
STA 2+450 - STA 10+500

PERENCANA
Eis Wildasari
NIM : 061540111452

PERENCANA
Gethy Oktaviani
NIM : 061540111453

DOSEN
PEMBIMBING I
Ir. H. Kosim, M.T
NIP : 196210181989031002

DOSEN
PEMBIMBING II
Drs. Siswa Indra, M.T
NIP : 195801201986031001

JUDUL GAMBAR :
POTONGAN MELINTANG
STA 3+350 - STA 3+550

No Lembar : 18

Skala : Hor = 1 : 100
Ver = 1 : 100

Tanggal : 05 Juli 2019

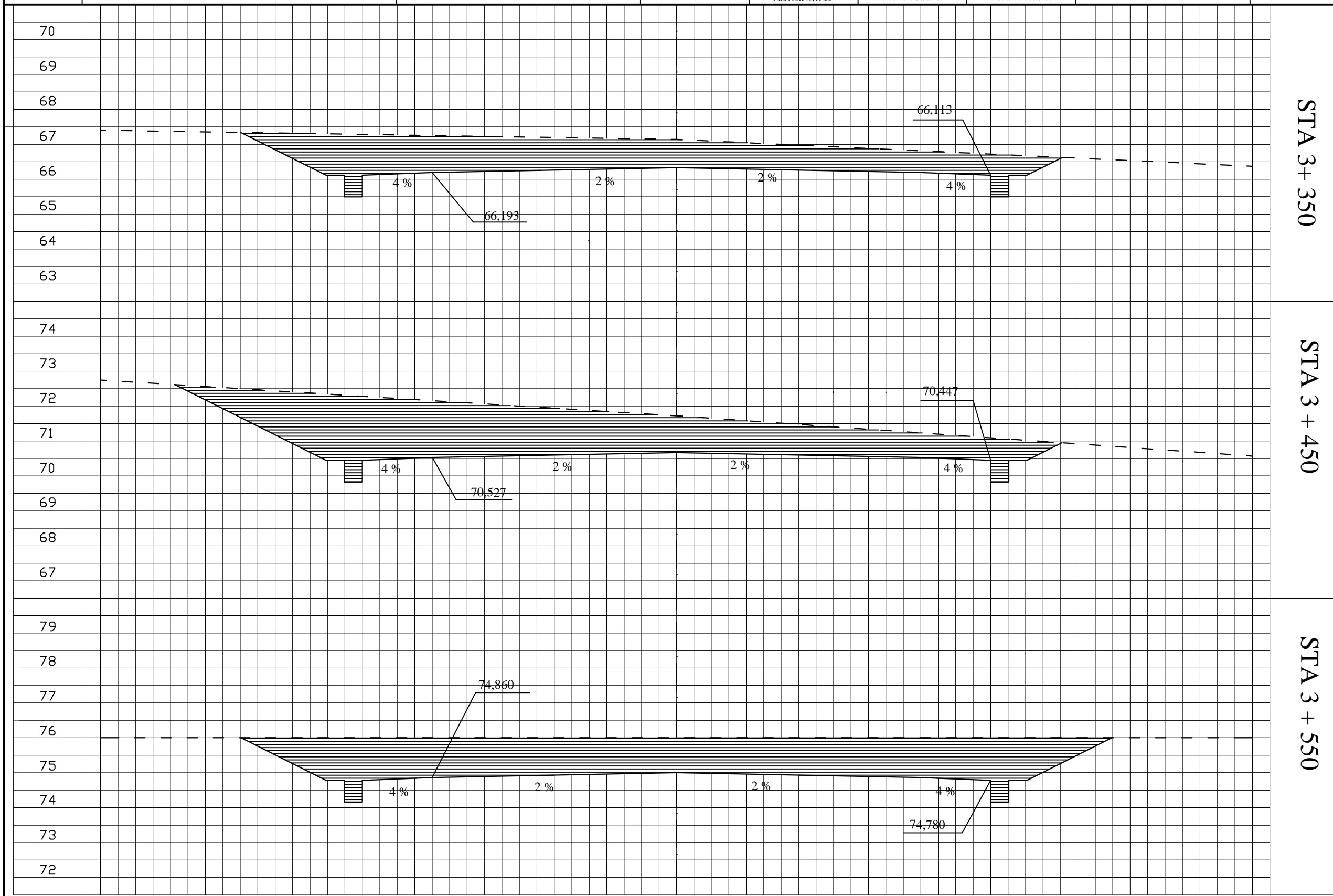

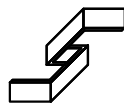

POLITEKNIK NEGERI SRIWIJAYA
JURUSAN TEKNIK SIPIL
PALEMBANG

PERANCANGAN RUAS JALAN
PRABUMULIH - BERINGIN
STA 2+450 - STA 10+500

PERENCANA
Eis Wildasari
NIM : 061540111452

PERENCANA
Gethy Oktaviani
NIM : 061540111453

DOSEN
PEMBIMBING I
Ir. H. Kosim, M.T
NIP : 196210181989031002

DOSEN
PEMBIMBING II
Drs. Siswa Indra, M.T
NIP : 195801201986031001

JUDUL GAMBAR :
POTONGAN MELINTANG
STA 3+650 - STA 3+850

No Lembar : 19
Skala : Hor = 1 : 100
Ver = 1 : 100
Tanggal : 05 Juli 2019

110

100

90

80

70

60

50

40

STA 3 + 650

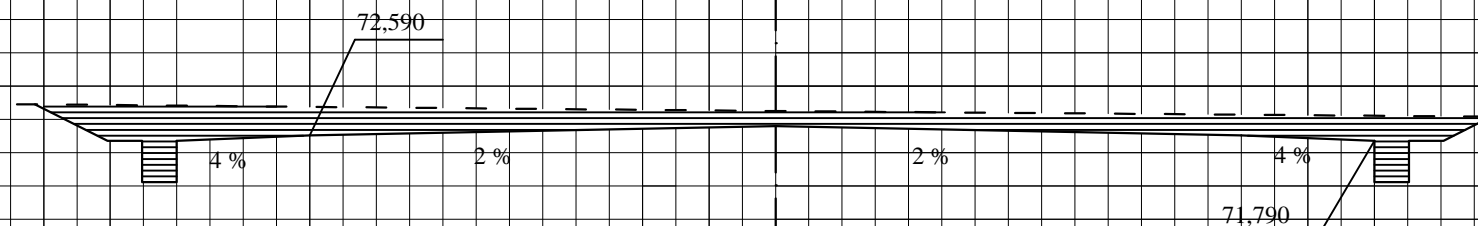

110

100

90

80

70

60

50

40

STA 3 + 750

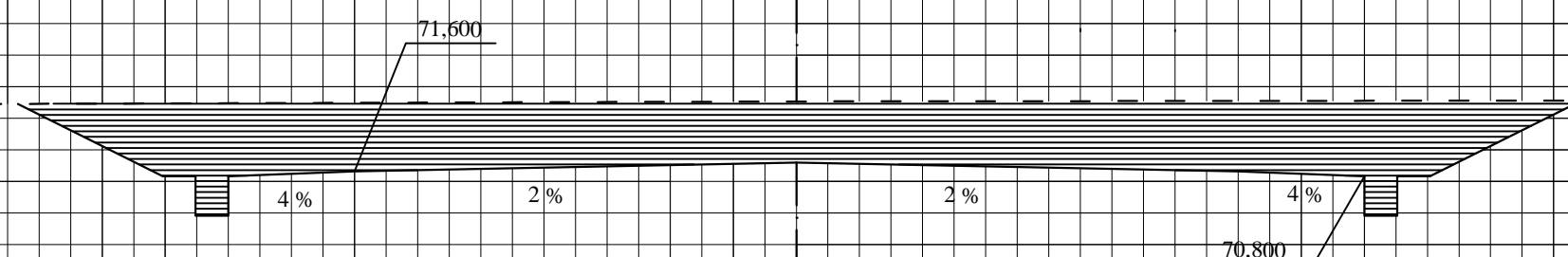

100

90

80

70

60

50

40

30

STA 3 + 850

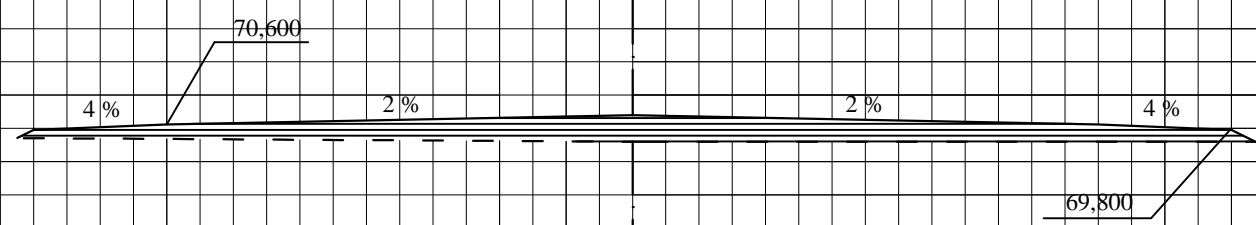

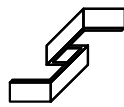

POLITEKNIK NEGERI SRIWIJAYA
JURUSAN TEKNIK SIPIL
PALEMBANG

PERANCANGAN RUAS JALAN
PRABUMULIH - BERINGIN
STA 2+450 - STA 10+500

PERENCANA
Eis Wildasari
NIM : 061540111452

PERENCANA
Gethy Oktaviani
NIM : 061540111453

DOSEN
PEMBIMBING I
Ir. H. Kosim, M.T
NIP : 196210181989031002

DOSEN
PEMBIMBING II
Drs. Siswa Indra, M.T
NIP: 195801201986031001

JUDUL GAMBAR :
POTONGAN MELINTANG
STA 3+950 - STA 4+150

No Lembar : 20
Skala : Hor = 1 : 100
Ver = 1 : 100
Tanggal : 05 Juli 2019

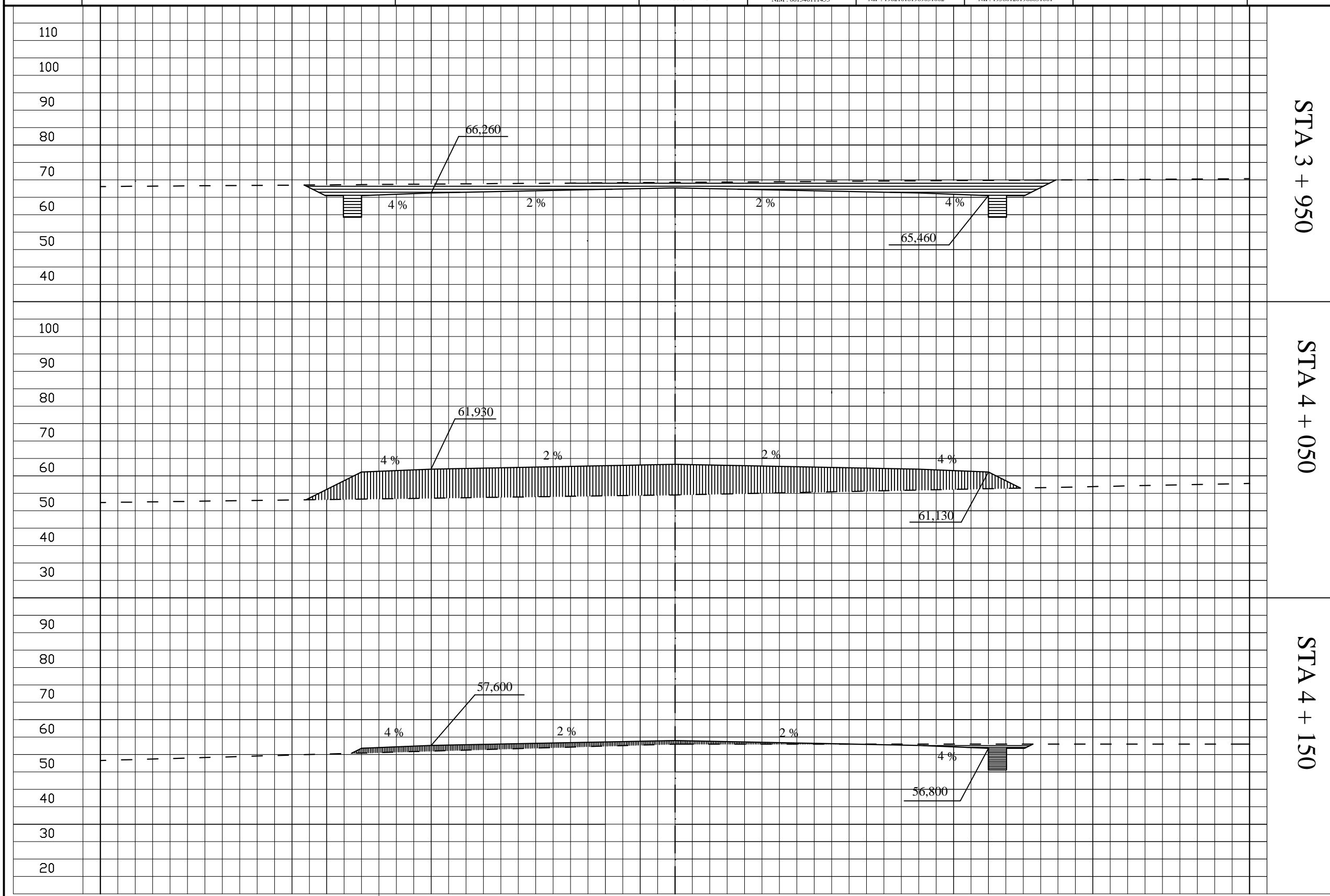

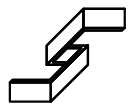

POLITEKNIK NEGERI SRIWIJAYA
JURUSAN TEKNIK SIPIL
PALEMBANG

PERANCANGAN RUAS JALAN
PRABUMULIH - BERINGIN
STA 2+450 - STA 10+500

PERENCANA
Eis Wildasari
NIM : 061540111452

PERENCANA
Gethy Oktaviani
NIM : 061540111453

DOSEN
PEMBIMBING I
Ir. H. Kosim, M.T
NIP : 196210181989031002

DOSEN
PEMBIMBING II
Drs. Siswa Indra, M.T
NIP: 195801201986031001

JUDUL GAMBAR :
POTONGAN MELINTANG
STA 4+250 - STA 4+450

No Lembar : 21

Skala : Hor = 1 : 100
Ver = 1 : 100

Tanggal : 05 Juli 2019

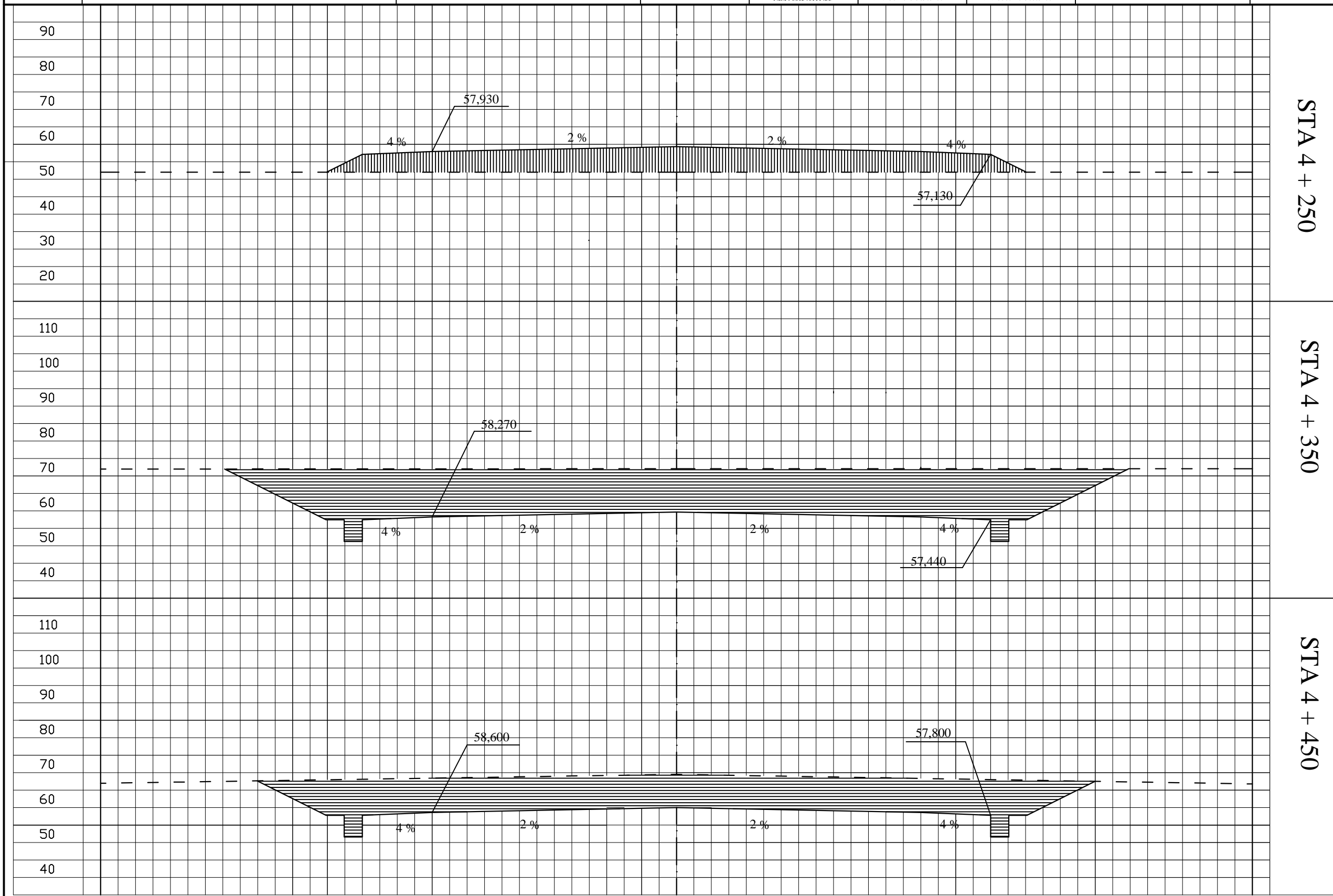

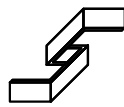

POLITEKNIK NEGERI SRIWIJAYA
JURUSAN TEKNIK SIPIL
PALEMBANG

PERANCANGAN RUAS JALAN
PRABUMULIH - BERINGIN
STA 2+450 - STA 10+500

PERENCANA
Eis Wildasari
NIM : 061540111452

PERENCANA
Gethy Oktaviani
NIM : 061540111453

DOSEN
PEMBIMBING I
Ir. H. Kosim, M.T
NIP : 196210181989031002

DOSEN
PEMBIMBING II
Drs. Siswa Indra, M.T
NIP : 195801201986031001

JUDUL GAMBAR :
POTONGAN MELINTANG
STA 4+550 - STA 4+750

No Lembar : 22
Skala : Hor = 1 : 100
Ver = 1 : 100
Tanggal : 05 Juli 2019

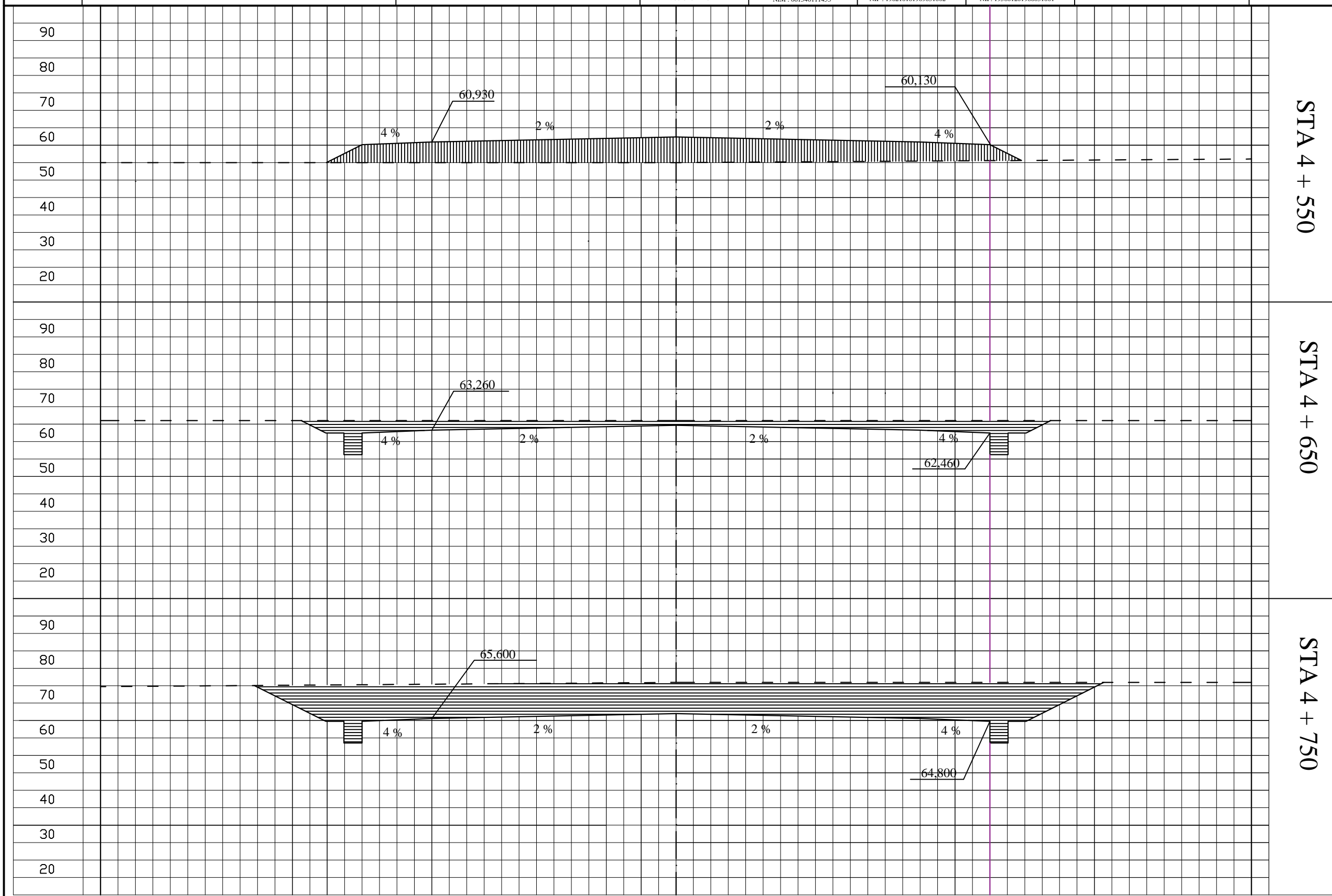

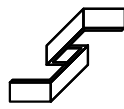

POLITEKNIK NEGERI SRIWIJAYA
JURUSAN TEKNIK SIPIL
PALEMBANG

PERANCANGAN RUAS JALAN
PRABUMULIH - BERINGIN
STA 2+450 - STA 10+500

PERENCANA
Eis Wildasari
NIM : 061540111452

PERENCANA
Gethy Oktaviani
NIM : 061540111453

DOSEN
PEMBIMBING I
Ir. H. Kosim, M.T
NIP : 196210181989031002

DOSEN
PEMBIMBING II
Drs. Siswa Indra, M.T
NIP: 195801201986031001

JUDUL GAMBAR :
POTONGAN MELINTANG
STA 4+850 - STA 5+050

No Lembar : 23
Skala : Hor = 1 : 100
Ver = 1 : 100
Tanggal : 05 Juli 2019

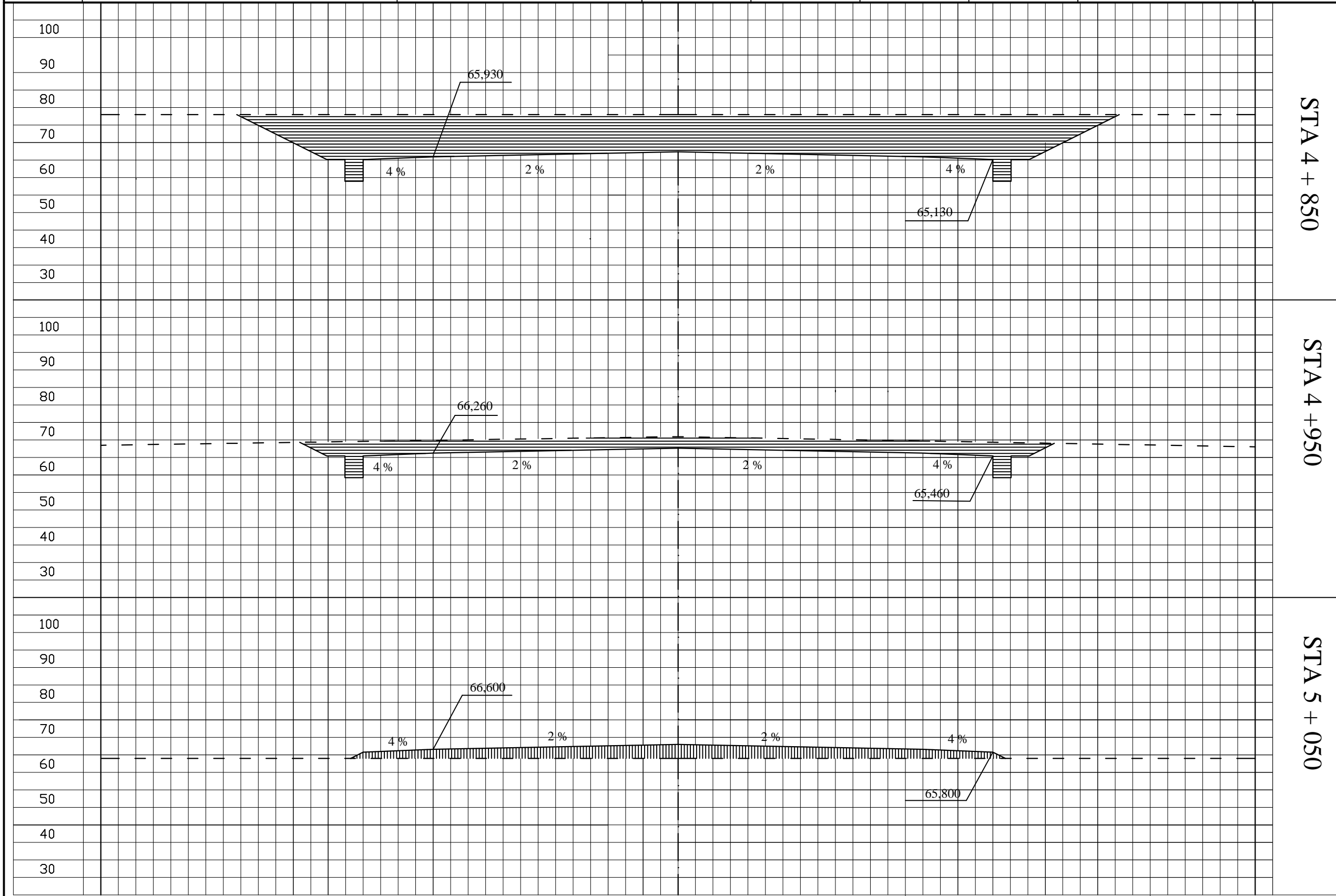

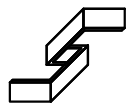

POLITEKNIK NEGERI SRIWIJAYA
JURUSAN TEKNIK SIPIL
PALEMBANG

PERANCANGAN RUAS JALAN
PRABUMULIH - BERINGIN
STA 2+450 - STA 10+500

PERENCANA
Eis Wildasari
NIM : 061540111452

PERENCANA
Gethy Oktaviani
NIM : 061540111453

DOSEN
PEMBIMBING I
Ir. H. Kosim, M.T
NIP : 196210181989031002

DOSEN
PEMBIMBING II
Drs. Siswa Indra, M.T
NIP: 195801201986031001

JUDUL GAMBAR :
POTONGAN MELINTANG
STA 5+150 - STA 5+350

No Lembar : 24
Skala : Hor = 1 : 100
Ver = 1 : 100
Tanggal : 05 Juli 2019

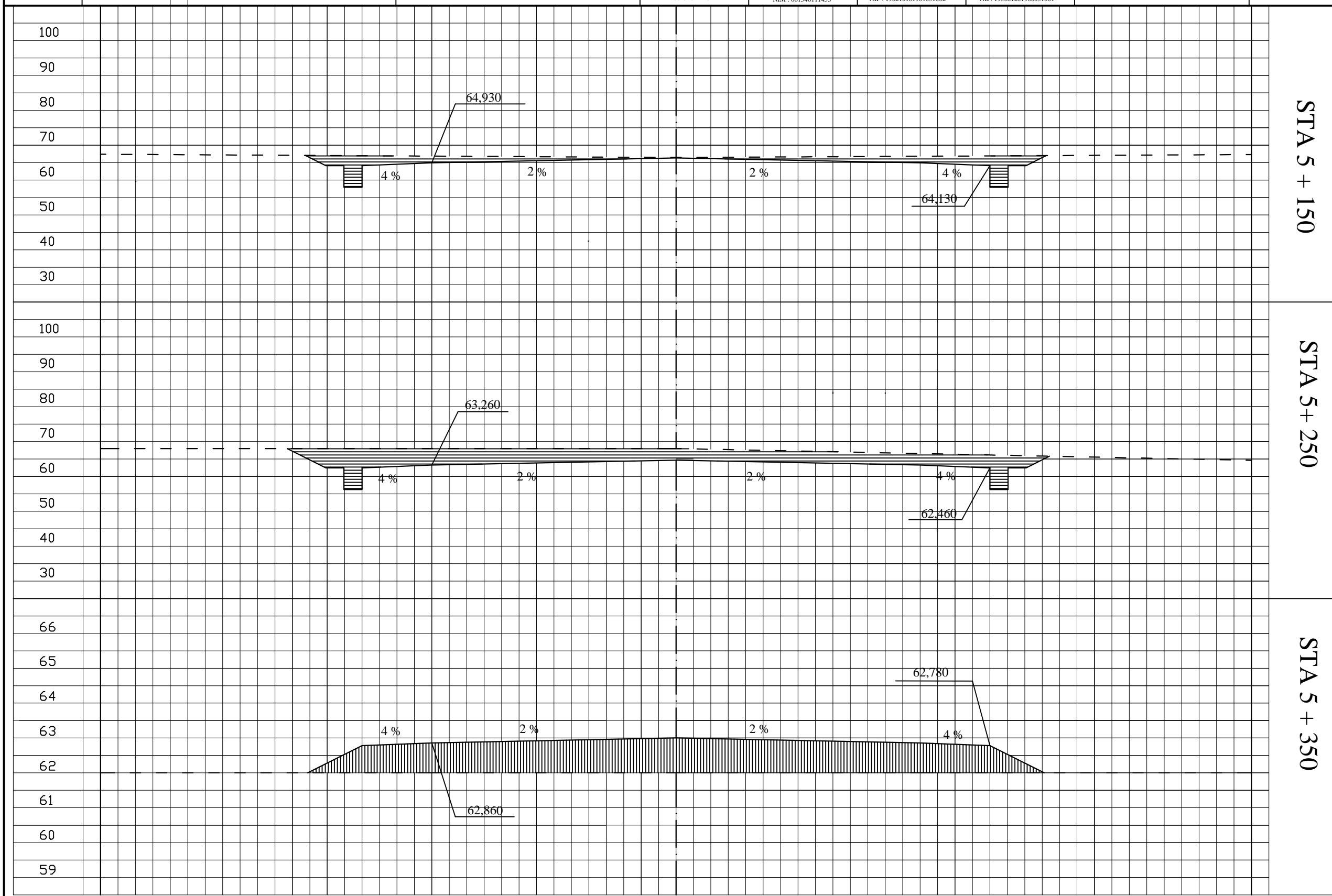

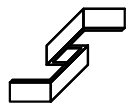

POLITEKNIK NEGERI SRIWIJAYA
JURUSAN TEKNIK SIPIL
PALEMBANG

PERANCANGAN RUAS JALAN
PRABUMULIH - BERINGIN
STA 2+450 - STA 10+500

PERENCANA
Eis Wildasari
NIM : 061540111452

PERENCANA
Gethy Oktaviani
NIM : 061540111453

DOSEN
PEMBIMBING I
Ir. H. Kosim, M.T
NIP : 196210181989031002

DOSEN
PEMBIMBING II
Drs. Siswa Indra, M.T
NIP : 195801201986031001

JUDUL GAMBAR :
POTONGAN MELINTANG
STA 5+450 - STA 5+650

No Lembar : 25

Skala : Hor = 1 : 100
Ver = 1 : 100

Tanggal : 05 Juli 2019

100

90

80

70

60

50

40

30

STA 5 + 450

61,260

4 %

2 %

2 %

60,400

4 %

66

65

64

63

62

61

60

59

STA 5 + 550

62,193

4 %

2 %

2 %

62,113

4 %

100

90

80

70

60

50

40

30

STA 5 + 650

60,600

4 %

2 %

2 %

59,800

4 %

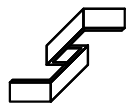

POLITEKNIK NEGERI SRIWIJAYA
JURUSAN TEKNIK SIPIL
PALEMBANG

PERANCANGAN RUAS JALAN
PRABUMULIH - BERINGIN
STA 2+450 - STA 10+500

PERENCANA
Eis Wildasari
NIM : 061540111452

PERENCANA
Gethy Oktaviani
NIM : 061540111453

DOSEN
PEMBIMBING I
Ir. H. Kosim, M.T
NIP : 196210181989031002

DOSEN
PEMBIMBING II
Drs. Siswa Indra, M.T
NIP : 195801201986031001

JUDUL GAMBAR :
POTONGAN MELINTANG
STA 5+750 - STA 5+950

No Lembar : 26
Skala : Hor = 1 : 100
Ver = 1 : 100
Tanggal : 05 Juli 2019

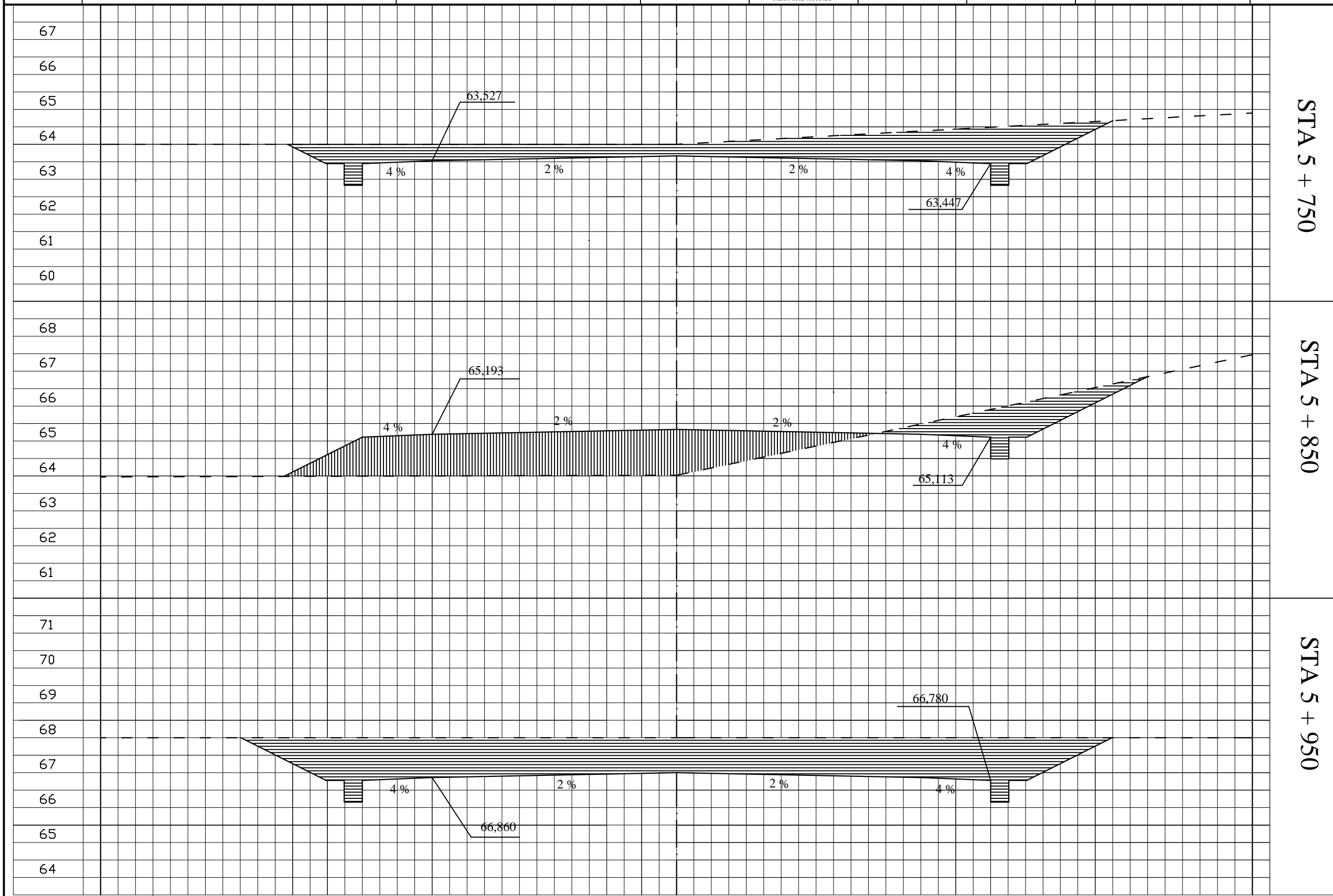

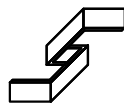

POLITEKNIK NEGERI SRIWIJAYA
JURUSAN TEKNIK SIPIL
PALEMBANG

PERANCANGAN RUAS JALAN
PRABUMULIH - BERINGIN
STA 2+450 - STA 10+500

PERENCANA
Eis Wildasari
NIM : 061540111452

PERENCANA
Gethy Oktaviani
NIM : 061540111453

DOSEN
PEMBIMBING I
Ir. H. Kosim, M.T
NIP : 196210181989031002

DOSEN
PEMBIMBING II
Drs. Siswa Indra, M.T
NIP : 195801201986031001

JUDUL GAMBAR :
POTONGAN MELINTANG
STA 6+050 - STA 6+250

No Lembar : 27

Skala : Hor = 1 : 100
Ver = 1 : 100

Tanggal : 05 Juli 2019

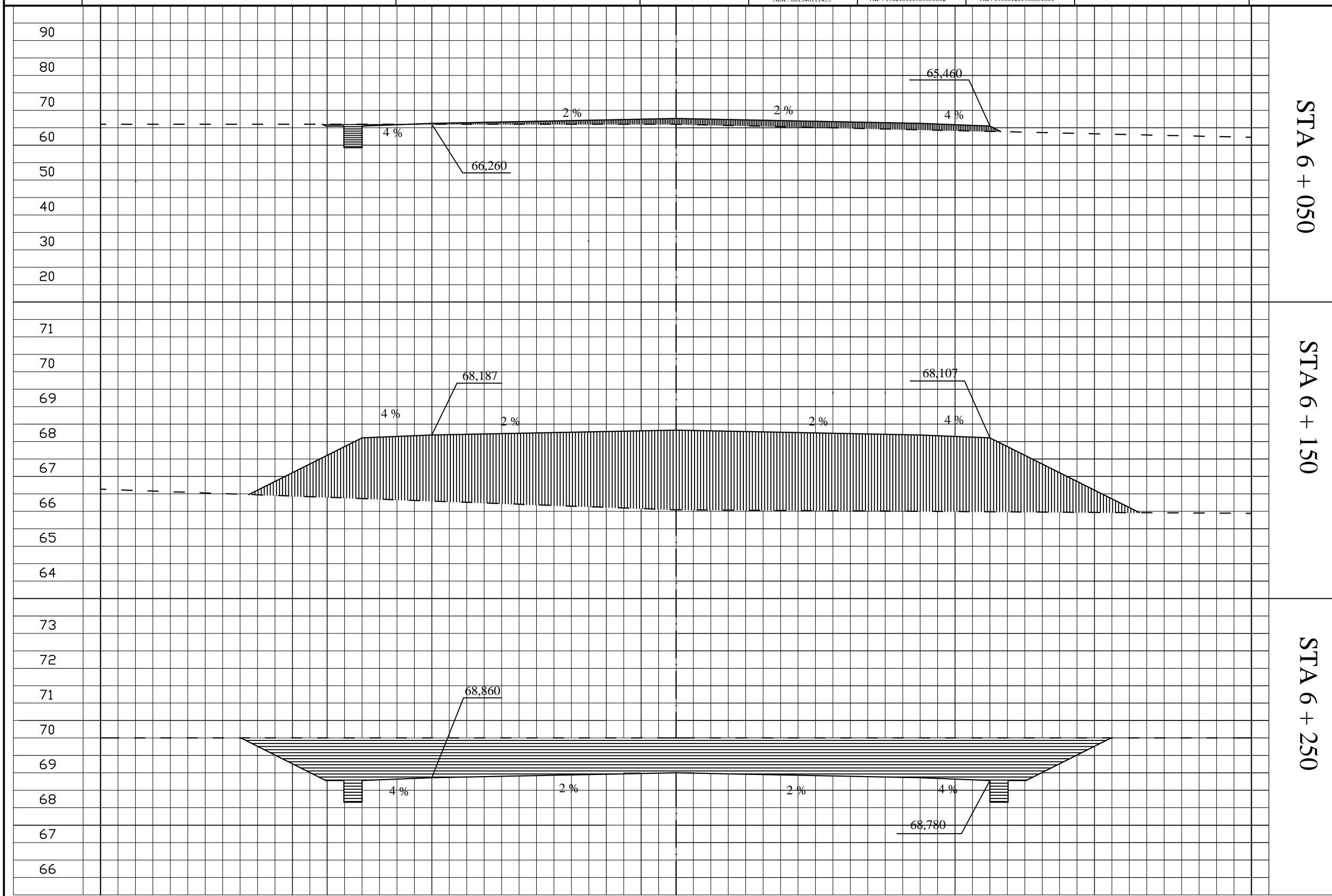

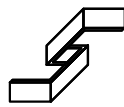

POLITEKNIK NEGERI SRIWIJAYA
JURUSAN TEKNIK SIPIL
PALEMBANG

PERANCANGAN RUAS JALAN
PRABUMULIH - BERINGIN
STA 2+450 - STA 10+500

PERENCANA
Eis Wildasari
NIM : 061540111452

PERENCANA
Gethy Oktaviani
NIM : 061540111453

DOSEN
PEMBIMBING I
Ir. H. Kosim, M.T
NIP : 196210181989031002

DOSEN
PEMBIMBING II
Drs. Siswa Indra, M.T
NIP: 195801201986031001

JUDUL GAMBAR :
POTONGAN MELINTANG
STA 6+350 - STA 6+550

No Lembar : 28
Skala : Hor = 1 : 100
Ver = 1 : 100
Tanggal : 05 Juli 2019

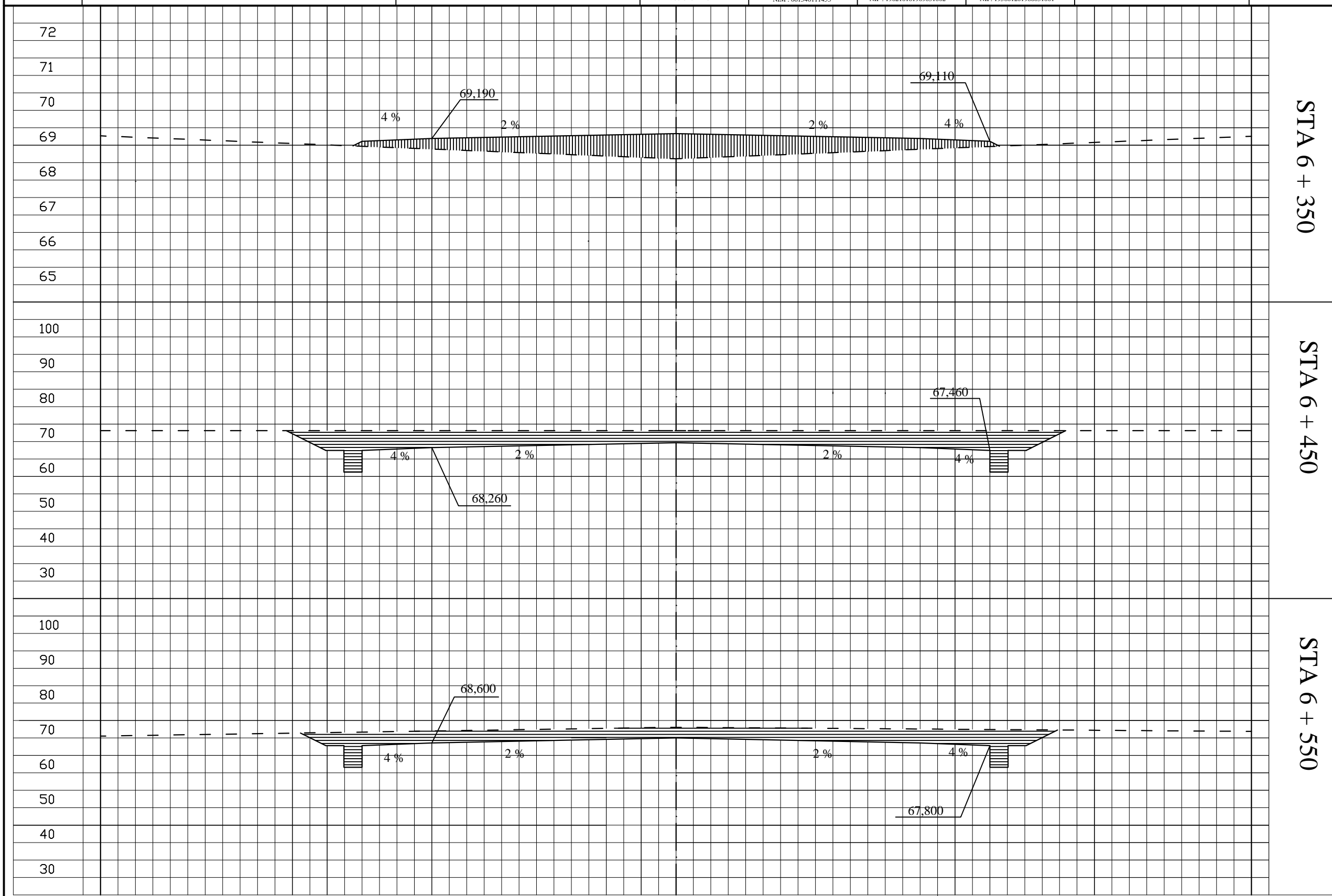

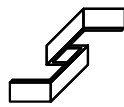

POLITEKNIK NEGERI SRIWIJAYA
JURUSAN TEKNIK SIPIL
PALEMBANG

PERANCANGAN RUAS JALAN
PRABUMULIH - BERINGIN
STA 2+450 - STA 10+500

PERENCANA
Eis Wildasari
NIM : 061540111452

PERENCANA
Gethy Oktaviani
NIM : 061540111453

DOSEN
PEMBIMBING I
Ir. H. Kosim, M.T
NIP : 196210181989031002

DOSEN
PEMBIMBING II
Drs. Siswa Indra, M.T
NIP: 195801201986031001

JUDUL GAMBAR :
POTONGAN MELINTANG
STA 6+650 - STA 6+850

No Lembar : 29
Skala : Hor = 1 : 100
Ver = 1 : 100
Tanggal : 05 Juli 2019

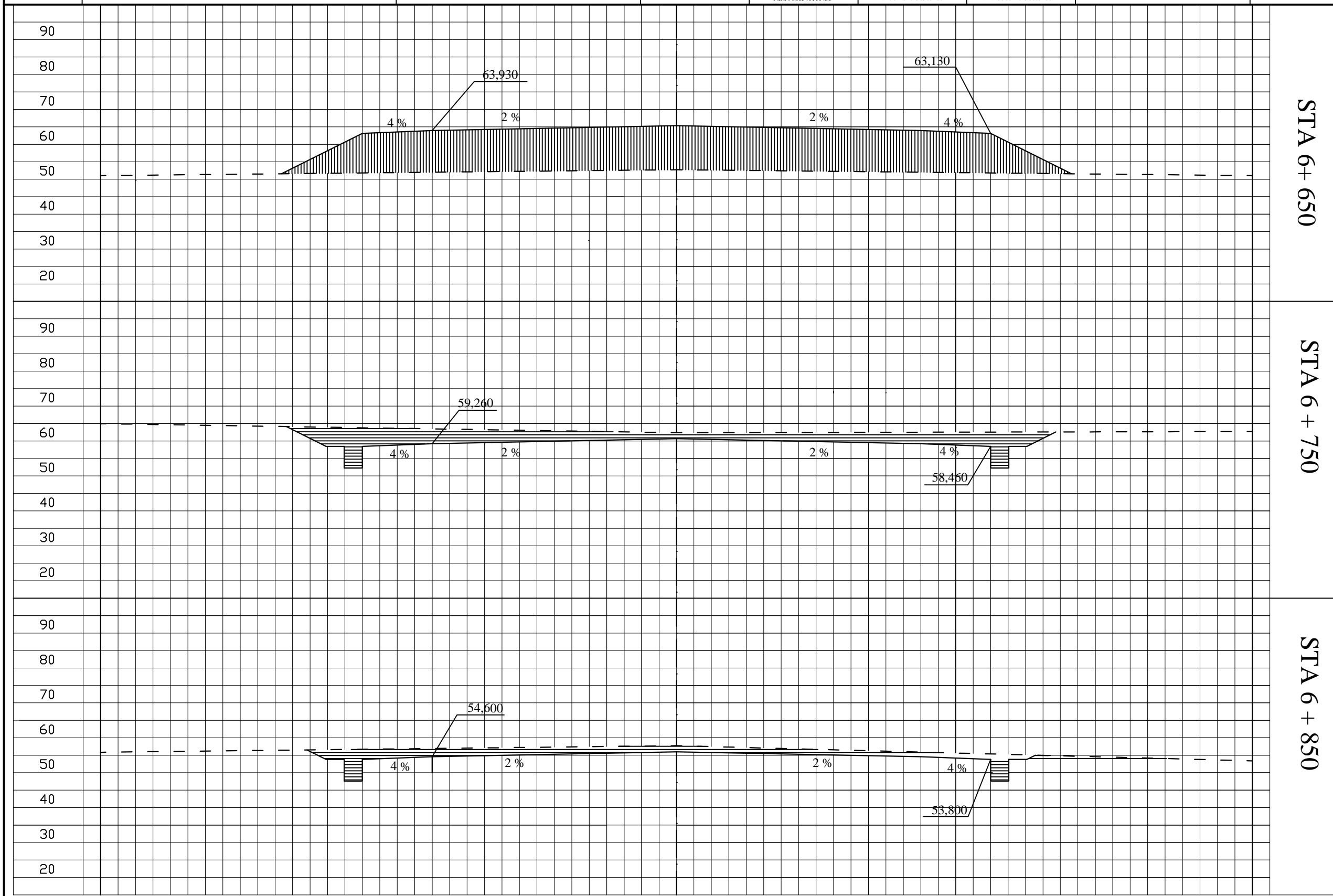

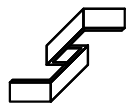

POLITEKNIK NEGERI SRIWIJAYA
JURUSAN TEKNIK SIPIL
PALEMBANG

PERANCANGAN RUAS JALAN
PRABUMULIH - BERINGIN
STA 2+450 - STA 10+500

PERENCANA
Eis Wildasari
NIM : 061540111452

PERENCANA
Gethy Oktaviani
NIM : 061540111453

DOSEN
PEMBIMBING I
Ir. H. Kosim, M.T
NIP : 196210181989031002

DOSEN
PEMBIMBING II
Drs. Siswa Indra, M.T
NIP : 195801201986031001

JUDUL GAMBAR :
POTONGAN MELINTANG
STA 6+950 - STA 7+150

No Lembar : 30

Skala : Hor = 1 : 100
Ver = 1 : 100

Tanggal : 05 Juli 2019

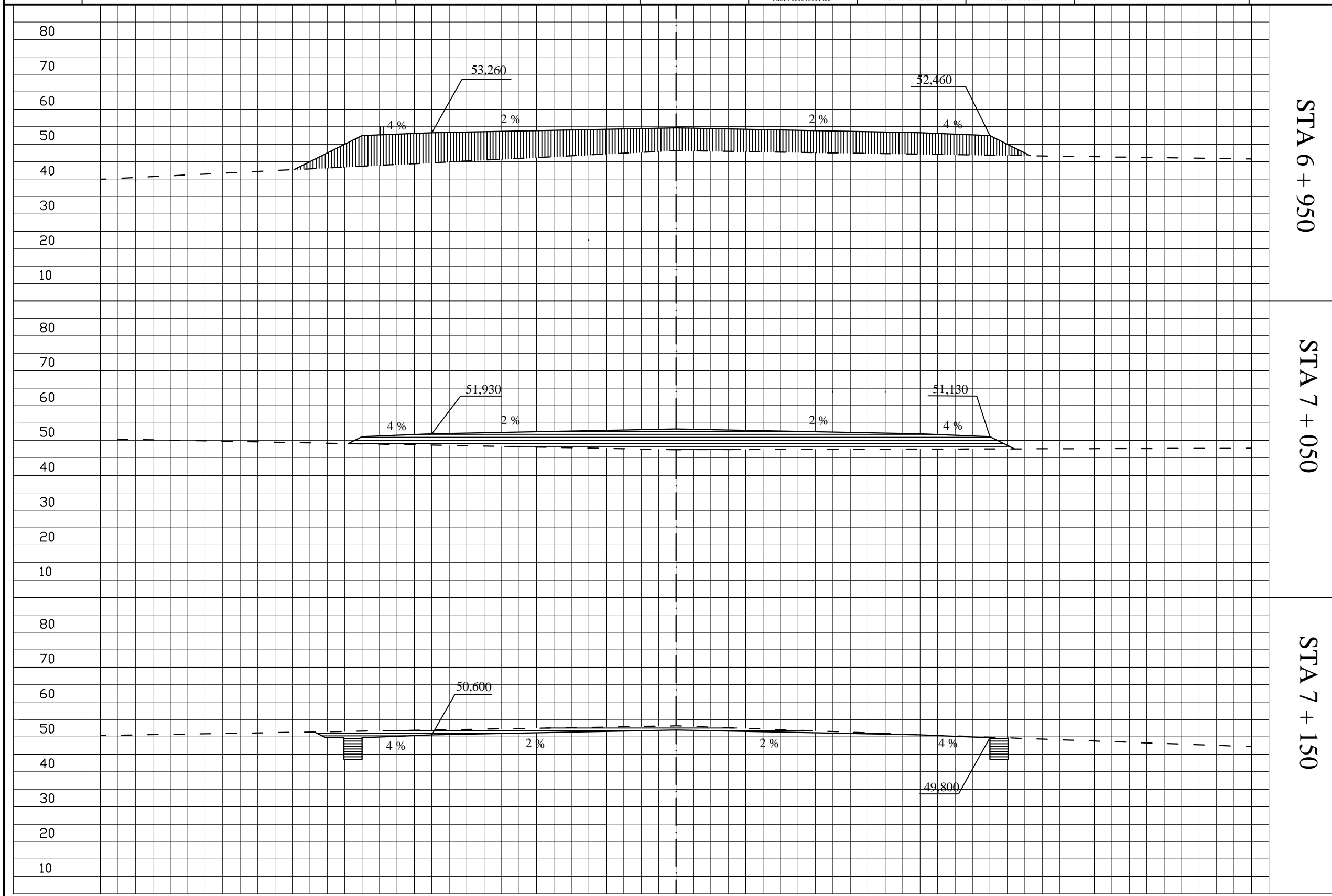

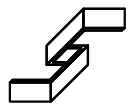

POLITEKNIK NEGERI SRIWIJAYA
JURUSAN TEKNIK SIPIL
PALEMBANG

PERANCANGAN RUAS JALAN
PRABUMULIH - BERINGIN
STA 2+450 - STA 10+500

PERENCANA
Eis Wildasari
NIM : 061540111452

PERENCANA
Gethy Oktaviani
NIM : 061540111453

DOSEN
PEMBIMBING I
Ir. H. Rosim, M.T
NIP : 196210181989031002

DOSEN
PEMBIMBING II
Drs. Siswa Indra, M.T
NIP : 195801201986031001

JUDUL GAMBAR :
POTONGAN MELINTANG
STA 7+250 - STA 7+450

No Lembar : 31

Skala : Hor = 1 : 100
Ver = 1 : 100

Tanggal : 05 Juli 2019

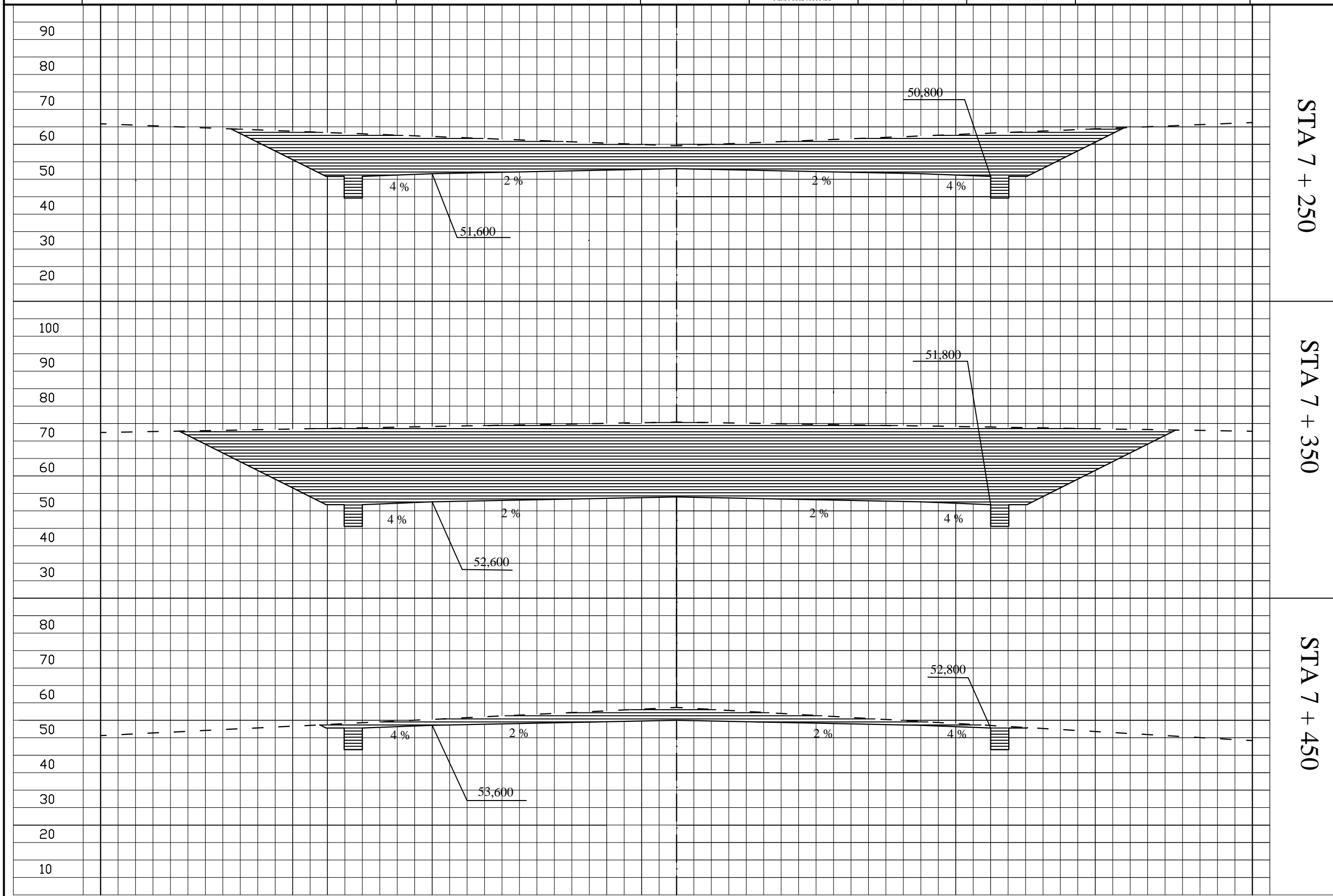

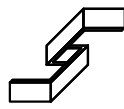

POLITEKNIK NEGERI SRIWIJAYA
JURUSAN TEKNIK SIPIL
PALEMBANG

PERANCANGAN RUAS JALAN
PRABUMULIH - BERINGIN
STA 2+450 - STA 10+500

PERENCANA
Eis Wildasari
NIM : 061540111452

PERENCANA
Gethy Oktaviani
NIM : 061540111453

DOSEN
PEMBIMBING I
Ir. H. Kosim, M.T
NIP : 196210181989031002

DOSEN
PEMBIMBING II
Drs. Siswa Indra, M.T
NIP: 195801201986031001

JUDUL GAMBAR :
POTONGAN MELINTANG
STA 7+550 - STA 7+750

No Lembar : 32
Skala : Hor = 1 : 100
Ver = 1 : 100
Tanggal : 05 Juli 2019

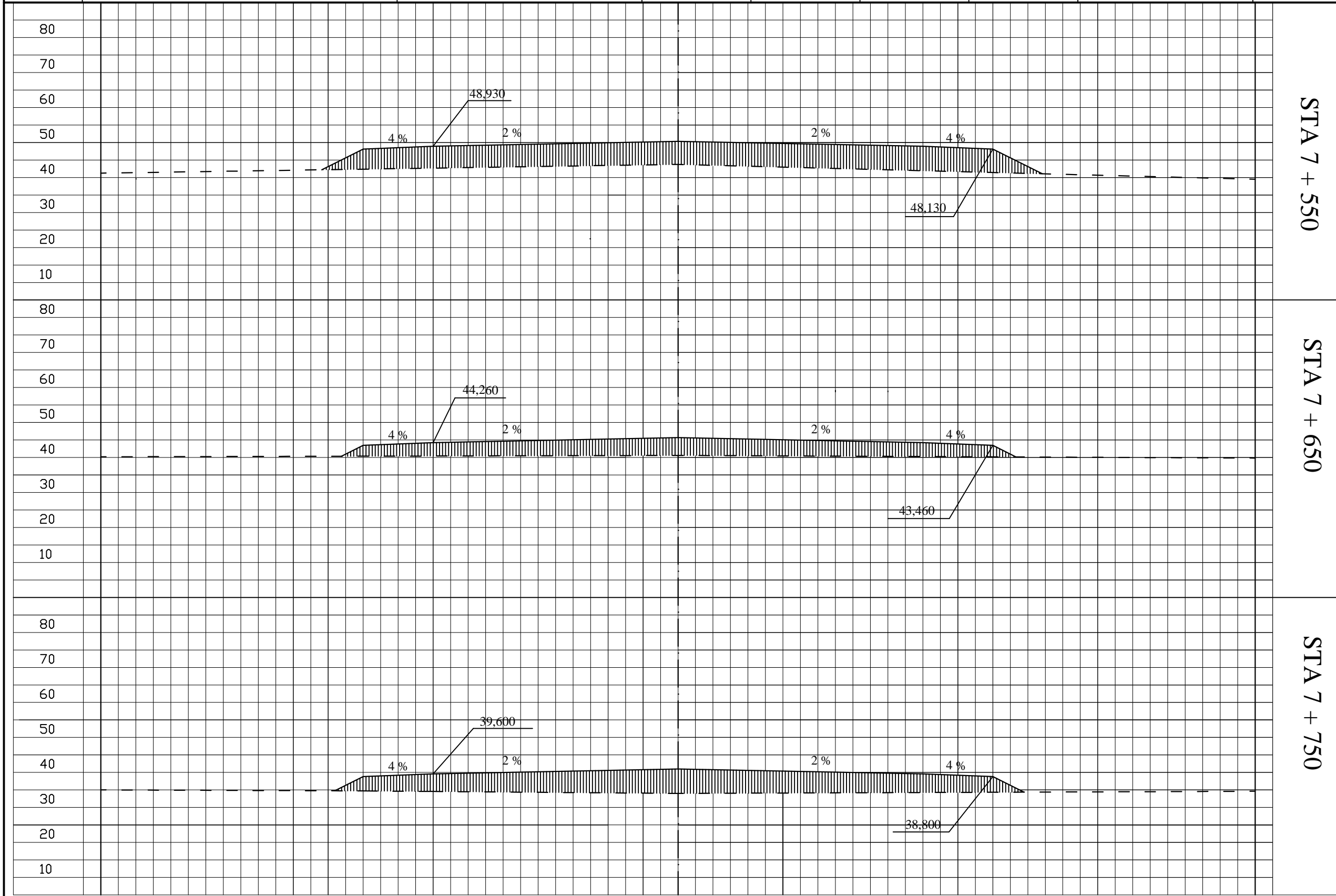

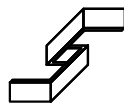

POLITEKNIK NEGERI SRIWIJAYA
JURUSAN TEKNIK SIPIL
PALEMBANG

PERANCANGAN RUAS JALAN
PRABUMULIH - BERINGIN
STA 2+450 - STA 10+500

PERENCANA
Eis Wildasari
NIM : 061540111452

PERENCANA
Gethy Oktaviani
NIM : 061540111453

DOSEN
PEMBIMBING I
Ir. H. Kosim, M.T
NIP : 196210181989031002

DOSEN
PEMBIMBING II
Drs. Siswa Indra, M.T
NIP : 195801201986031001

JUDUL GAMBAR :
POTONGAN MELINTANG
STA 7+850 - STA 8+050

No Lembar : 33
Skala : Hor = 1 : 100
Ver = 1 : 100
Tanggal : 05 Juli 2019

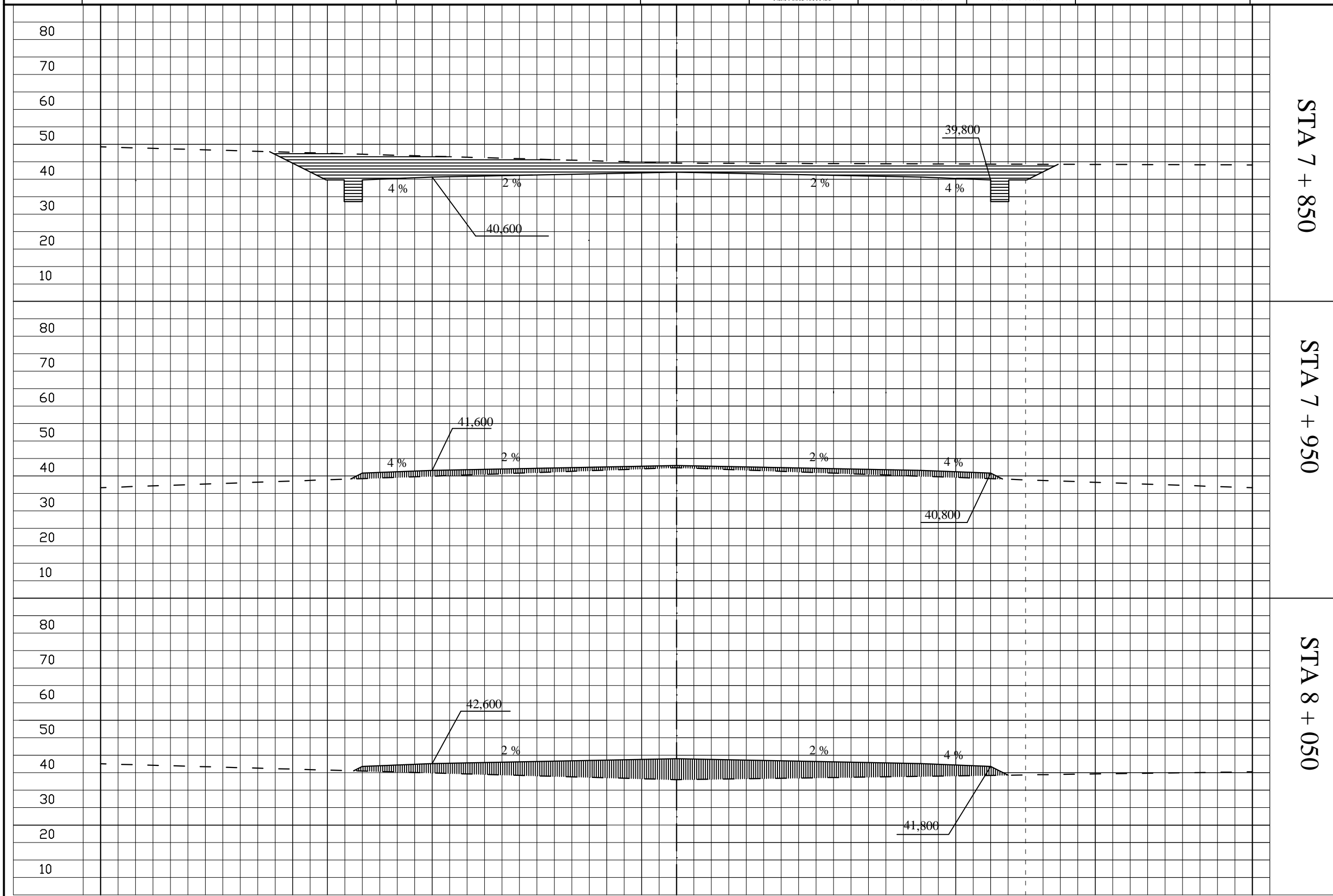

STA 7 + 850

STA 7 + 950

STA 8 + 050

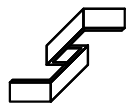

POLITEKNIK NEGERI SRIWIJAYA
JURUSAN TEKNIK SIPIL
PALEMBANG

PERANCANGAN RUAS JALAN
PRABUMULIH - BERINGIN
STA 2+450 - STA 10+500

PERENCANA
Eis Wildasari
NIM : 061540111452

PERENCANA
Gethy Oktaviani
NIM : 061540111453

DOSEN
PEMBIMBING I
Ir. H. Kosim, M.T
NIP : 196210181989031002

DOSEN
PEMBIMBING II
Drs. Siswa Indra, M.T
NIP : 195801201986031001

JUDUL GAMBAR :
POTONGAN MELINTANG
STA 8+150 - STA 8+350

No Lembar : 34
Skala : Hor = 1 : 100
Ver = 1 : 100
Tanggal : 05 Juli 2019

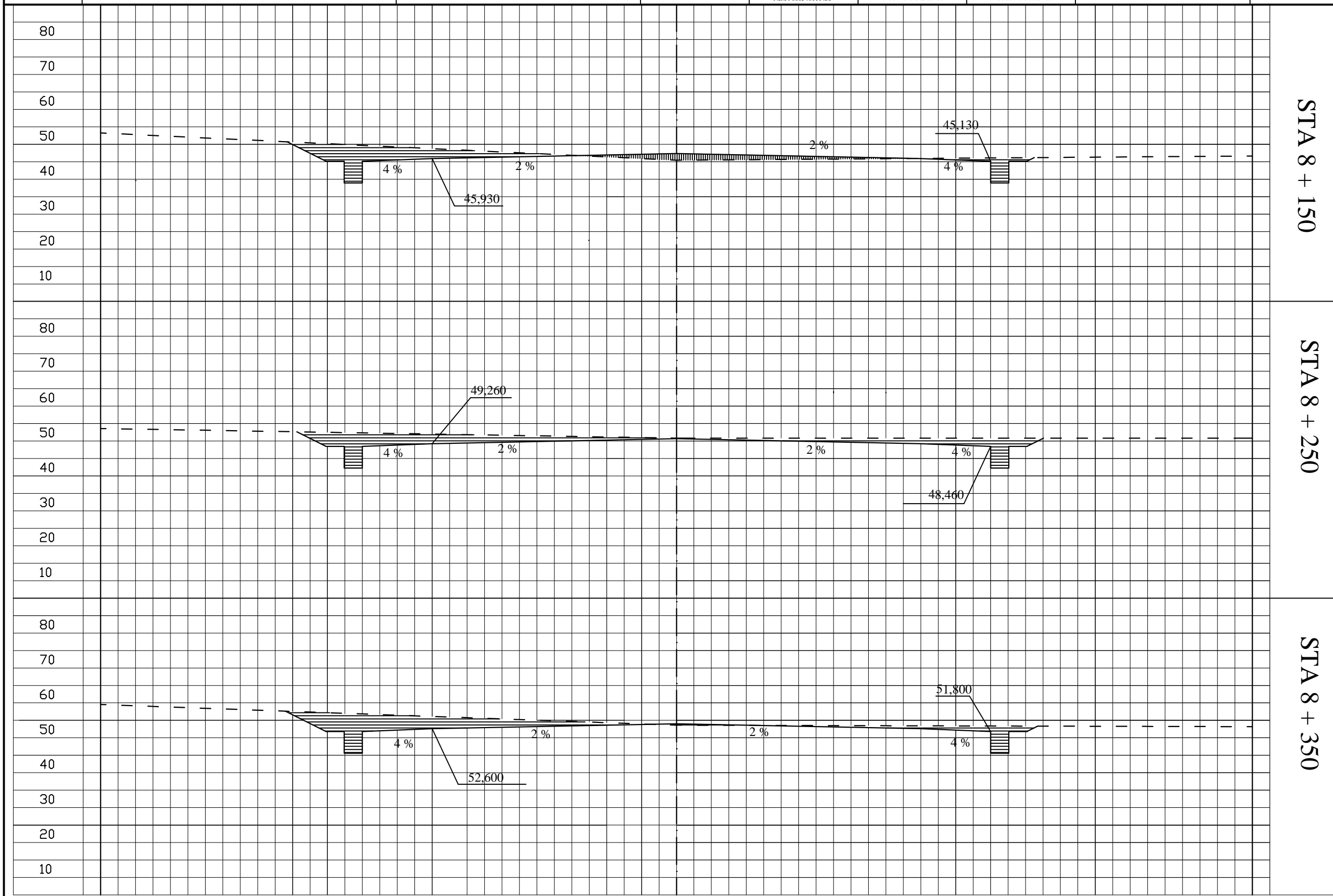

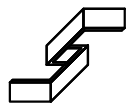

POLITEKNIK NEGERI SRIWIJAYA
JURUSAN TEKNIK SIPIL
PALEMBANG

PERANCANGAN RUAS JALAN
PRABUMULIH - BERINGIN
STA 2+450 - STA 10+500

PERENCANA
Eis Wildasari
NIM : 061540111452

PERENCANA
Gethy Oktaviani
NIM : 061540111453

DOSEN
PEMBIMBING I
Ir. H. Kosim, M.T
NIP : 196210181989031002

DOSEN
PEMBIMBING II
Drs. Siswa Indra, M.T
NIP : 195801201986031001

JUDUL GAMBAR :
POTONGAN MELINTANG
STA 8+450 - STA 8+650

No Lembar : 35
Skala : Hor = 1 : 100
Ver = 1 : 100
Tanggal : 05 Juli 2019

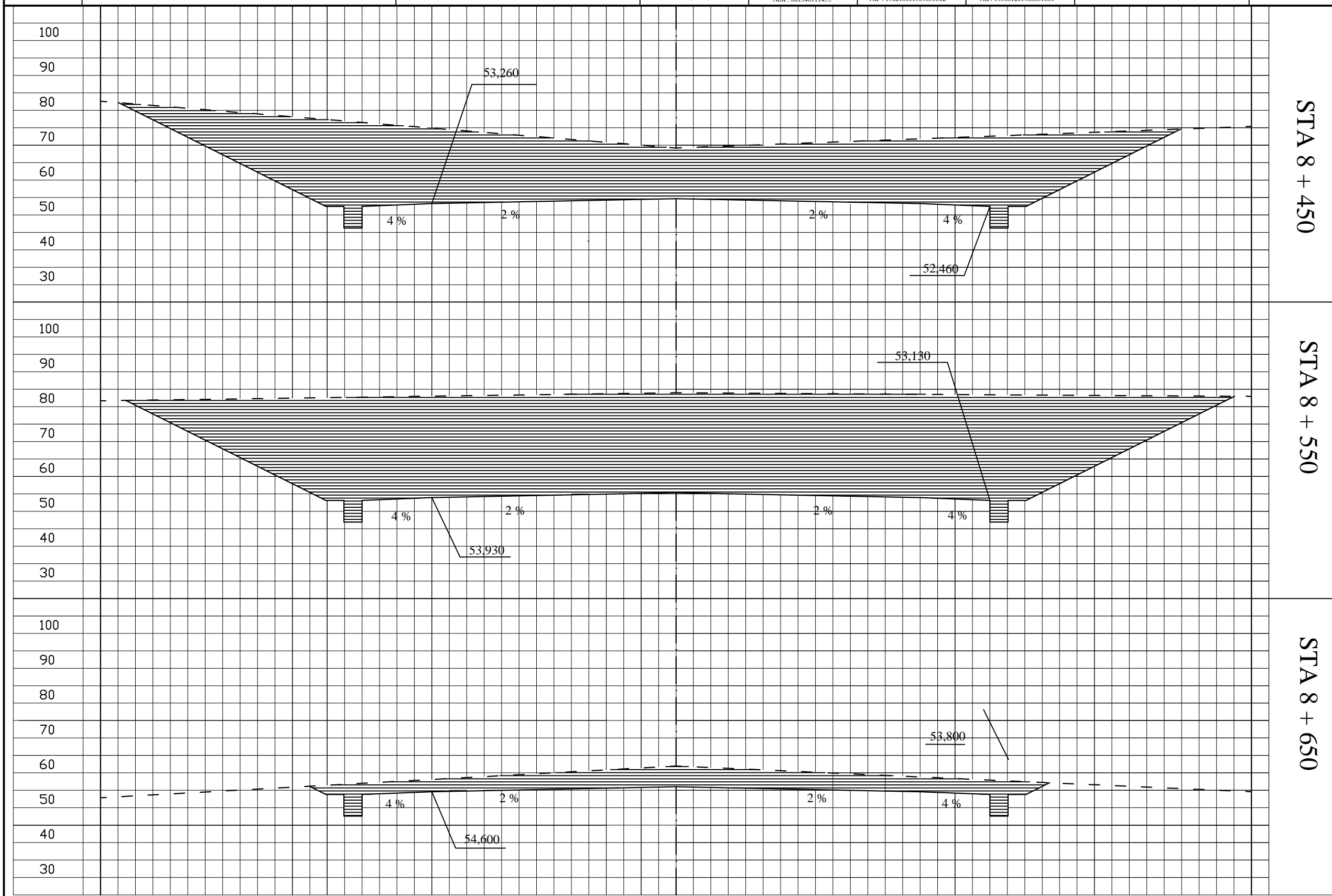

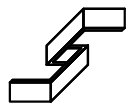

POLITEKNIK NEGERI SRIWIJAYA
JURUSAN TEKNIK SIPIL
PALEMBANG

PERANCANGAN RUAS JALAN
PRABUMULIH - BERINGIN
STA 2+450 - STA 10+500

PERENCANA
Eis Wildasari
NIM : 061540111452

PERENCANA
Gethy Oktaviani
NIM : 061540111453

DOSEN
PEMBIMBING I
Ir. H. Kosim, M.T
NIP : 196210181989031002

DOSEN
PEMBIMBING II
Drs. Siswa Indra, M.T
NIP : 195801201986031001

JUDUL GAMBAR :
POTONGAN MELINTANG
STA 8+750 - STA 8+950

No Lembar : 36
Skala : Hor = 1 : 100
Ver = 1 : 100
Tanggal : 05 Juli 2019

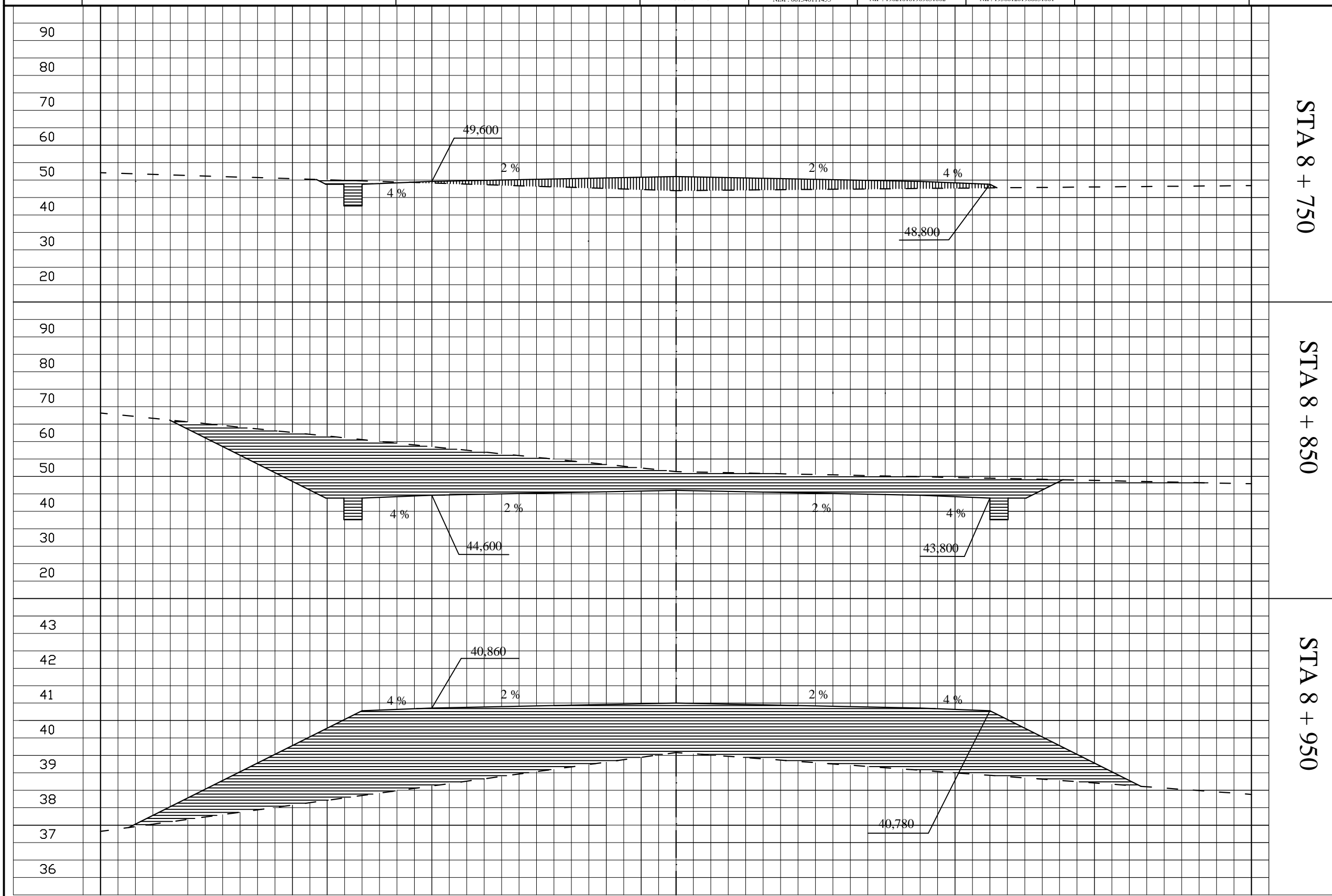

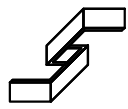

POLITEKNIK NEGERI SRIWIJAYA
JURUSAN TEKNIK SIPIL
PALEMBANG

PERANCANGAN RUAS JALAN
PRABUMULIH - BERINGIN
STA 2+450 - STA 10+500

PERENCANA
Eis Wildasari
NIM : 061540111452

PERENCANA
Gethy Oktaviani
NIM : 061540111453

DOSEN
PEMBIMBING I
Ir. H. Kosim, M.T
NIP : 196210181989031002

DOSEN
PEMBIMBING II
Drs. Siswa Indra, M.T
NIP: 195801201986031001

JUDUL GAMBAR :
POTONGAN MELINTANG
STA 9+050 - STA 9+250

No Lembar : 37
Skala : Hor = 1 : 100
Ver = 1 : 100
Tanggal : 05 Juli 2019

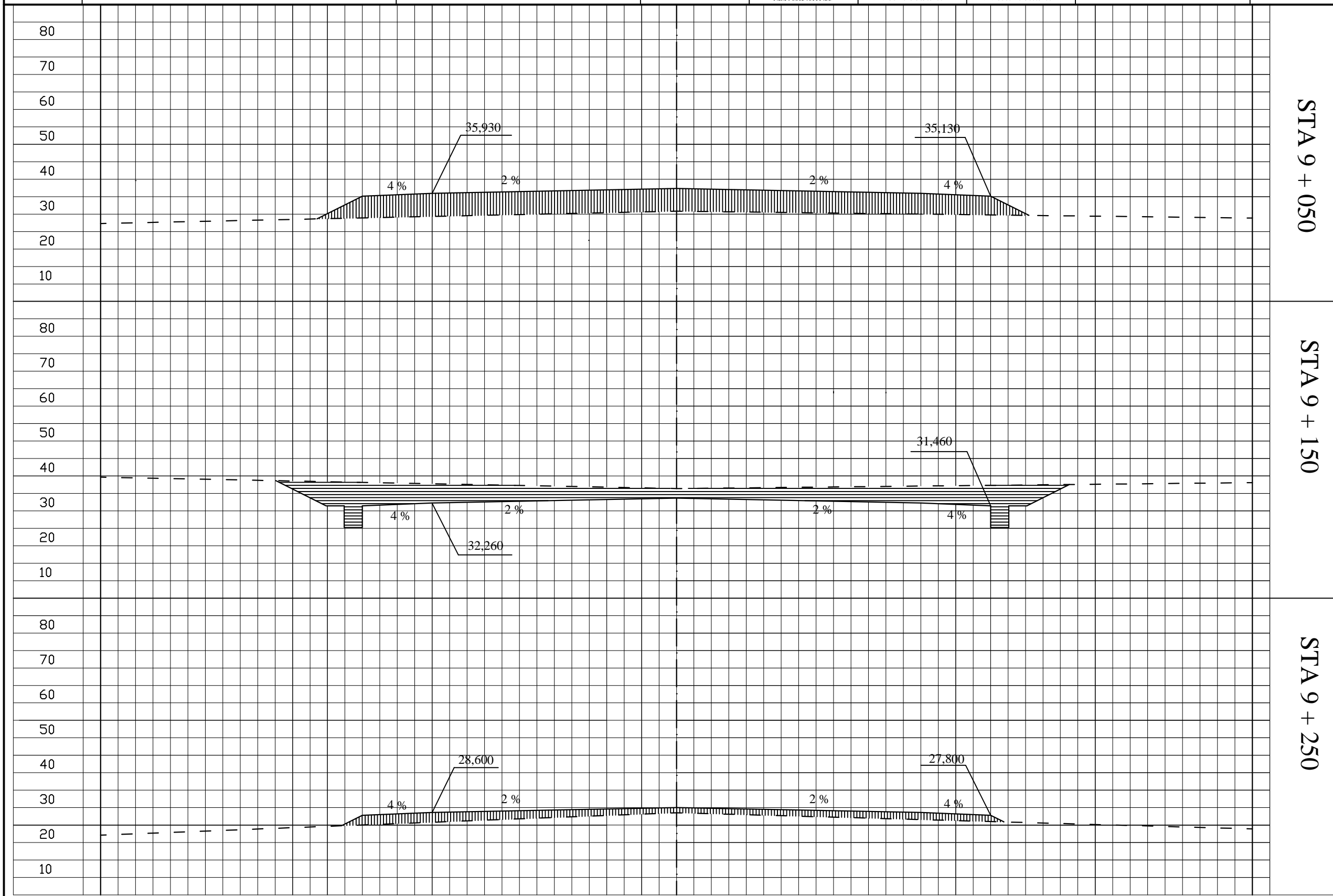

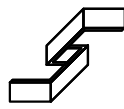

POLITEKNIK NEGERI SRIWIJAYA
JURUSAN TEKNIK SIPIL
PALEMBANG

PERANCANGAN RUAS JALAN
PRABUMULIH - BERINGIN
STA 2+450 - STA 10+500

PERENCANA
Eis Wildasari
NIM : 061540111452

PERENCANA
Gethy Oktaviani
NIM : 061540111453

DOSEN
PEMBIMBING I
Ir. H. Kosim, M.T
NIP : 196210181989031002

DOSEN
PEMBIMBING II
Drs. Siswa Indra, M.T
NIP: 195801201986031001

JUDUL GAMBAR :
POTONGAN MELINTANG
STA 9+350 - STA 9+550

No Lembar : 38

Skala : Hor = 1 : 100
Ver = 1 : 100

Tanggal : 05 Juli 2019

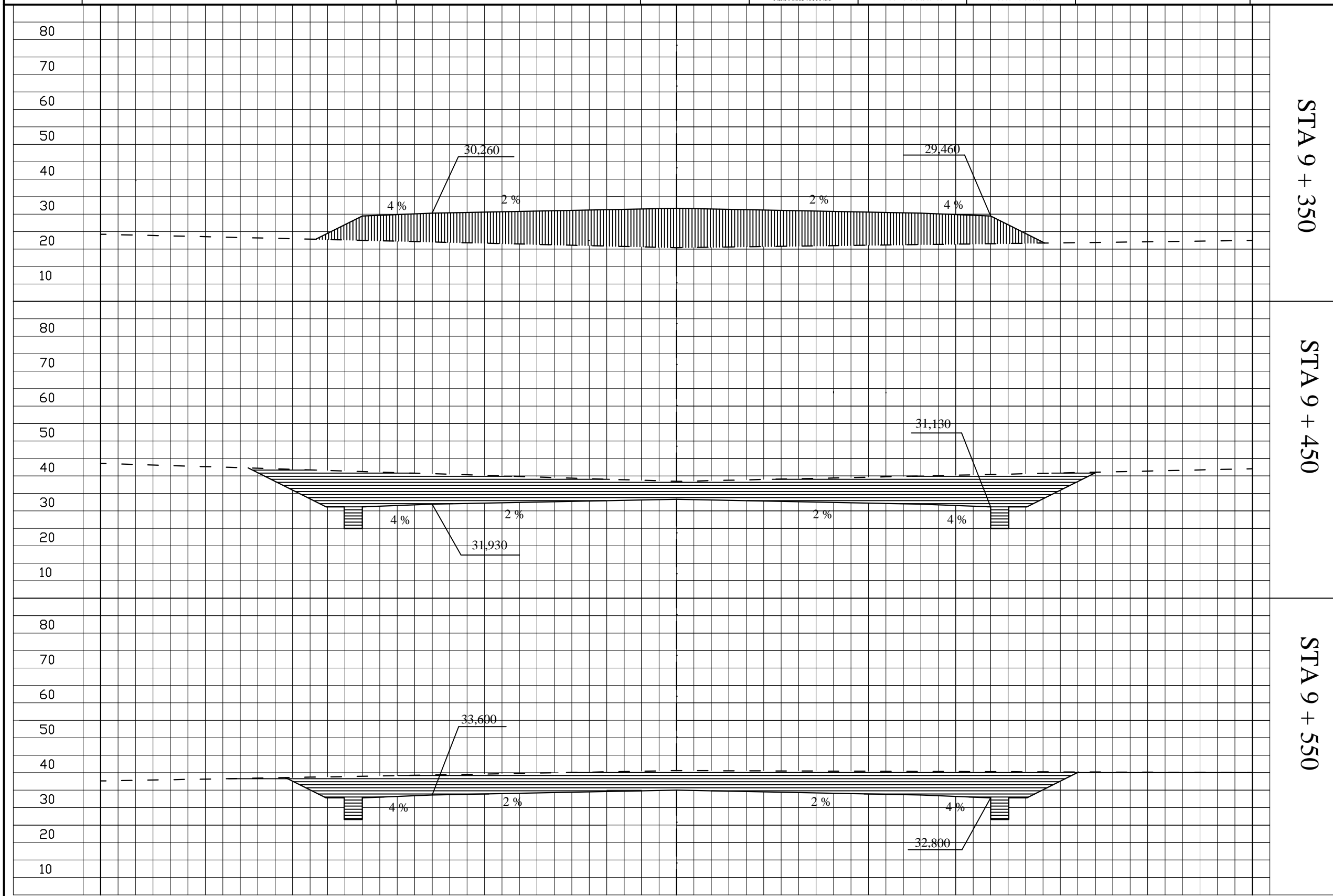

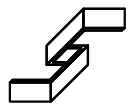

POLITEKNIK NEGERI SRIWIJAYA
JURUSAN TEKNIK SIPIL
PALEMBANG

PERANCANGAN RUAS JALAN
PRABUMULIH - BERINGIN
STA 2+450 - STA 10+500

PERENCANA
Eis Wildasari
NIM : 061540111452

PERENCANA
Gethy Oktaviani
NIM : 061540111453

DOSEN
PEMBIMBING I
Ir. H. Kosim, M.T
NIP : 196210181989031002

DOSEN
PEMBIMBING II
Drs. Siswa Indra, M.T
NIP : 195801201986031001

JUDUL GAMBAR :
POTONGAN MELINTANG
STA 9+650 - STA 9+850

No Lembar : 39
Skala : Hor = 1 : 100
Ver = 1 : 100
Tanggal : 05 Juli 2019

38

37

36

35

34

33

32

31

STA 9 + 650

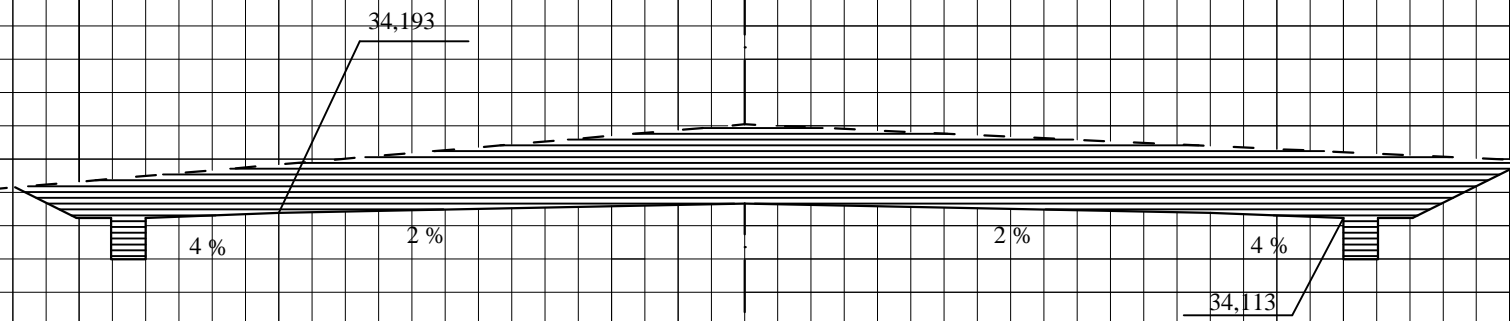

36

35

34

33

32

31

30

29

STA 9 + 750

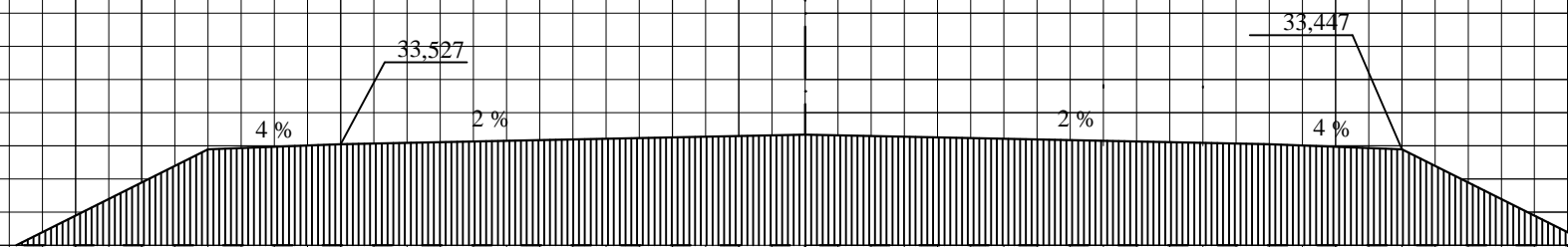

80

70

60

50

40

30

20

10

STA 9 + 850

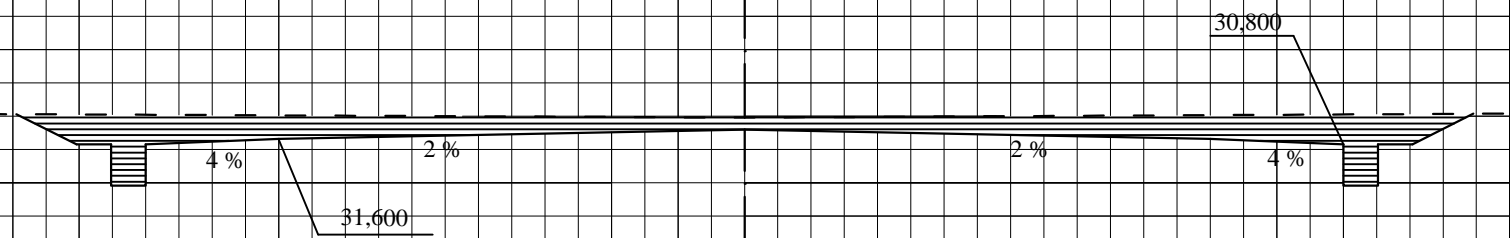

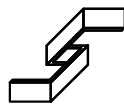

POLITEKNIK NEGERI SRIWIJAYA
JURUSAN TEKNIK SIPIL
PALEMBANG

PERANCANGAN RUAS JALAN
PRABUMULIH - BERINGIN
STA 2+450 - STA 10+500

PERENCANA
Eis Wildasari
NIM : 061540111452

PERENCANA
Gethy Oktaviani
NIM : 061540111453

DOSEN
PEMBIMBING I
Ir. H. Kosim, M.T
NIP : 196210181989031002

DOSEN
PEMBIMBING II
Drs. Siswa Indra, M.T
NIP : 195801201986031001

JUDUL GAMBAR :
POTONGAN MELINTANG
STA 9+950 - STA 10+150

No Lembar : 40
Skala : Hor = 1 : 100
Ver = 1 : 100
Tanggal : 05 Juli 2019

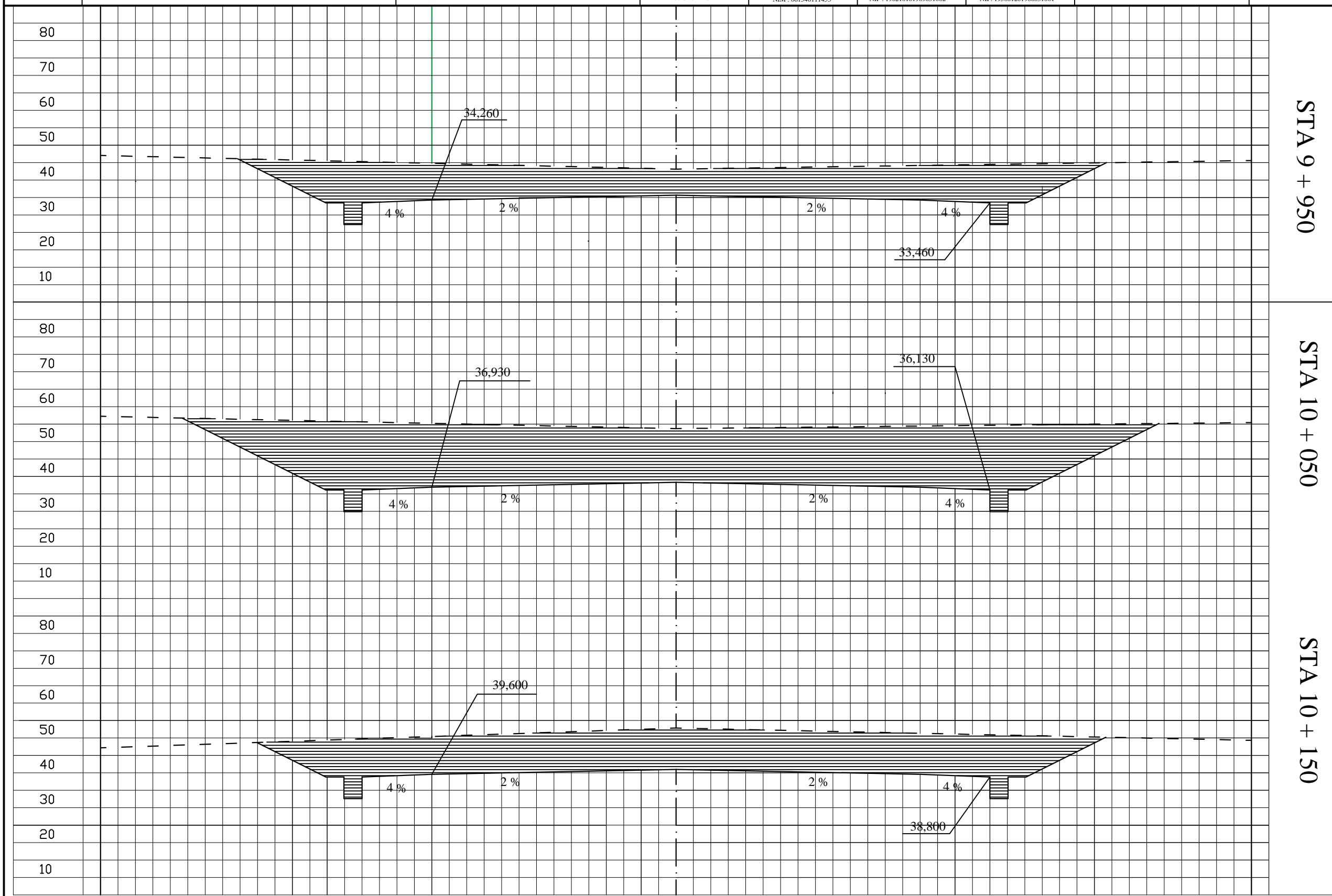

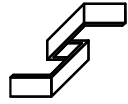

POLITEKNIK NEGERI SRIWIJAYA
JURUSAN TEKNIK SIPIL
PALEMBANG

PERANCANGAN RUAS JALAN
PRABUMULIH - BERINGIN
STA 2+450 - STA 10+500

PERENCANA
Eis Wildasari
NIM : 061540111452

PERENCANA
Gethy Oktaviani
NIM : 061540111453

DOSEN
PEMBIMBING I
Ir. H. Kosim, M.T
NIP : 196210181989031002

DOSEN
PEMBIMBING II
Drs. Siswa Indra, M.T
NIP: 195801201986031001

JUDUL GAMBAR :
GAMBAR DETAIL PERKERASAN

No Lembar : 42
Skala : 1 : 100
Tanggal : 05 Juli 2019

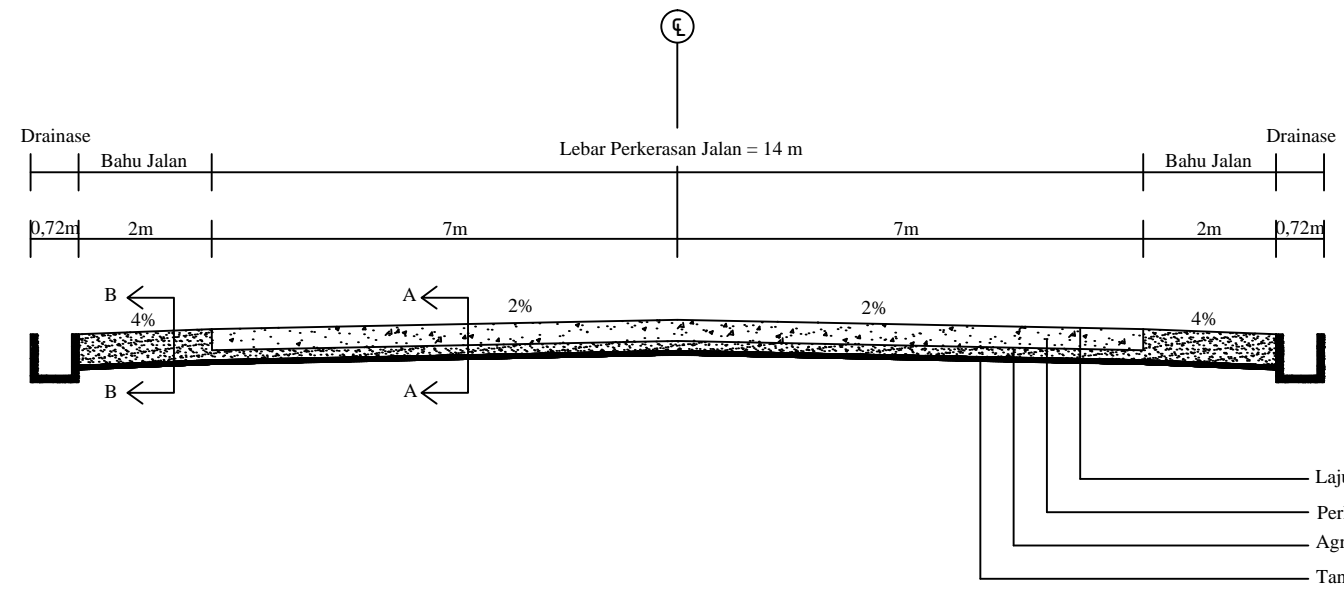

POTONGAN MELINTANG JALAN

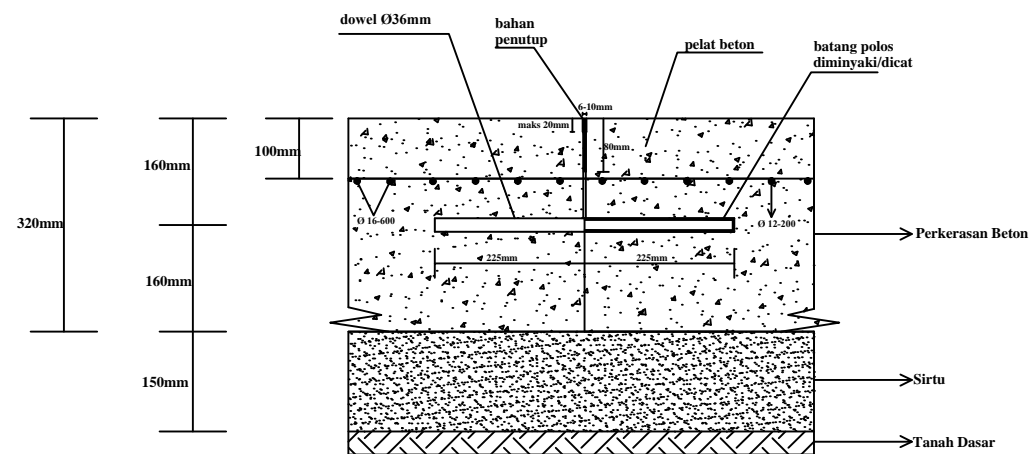

POTONGAN A - A

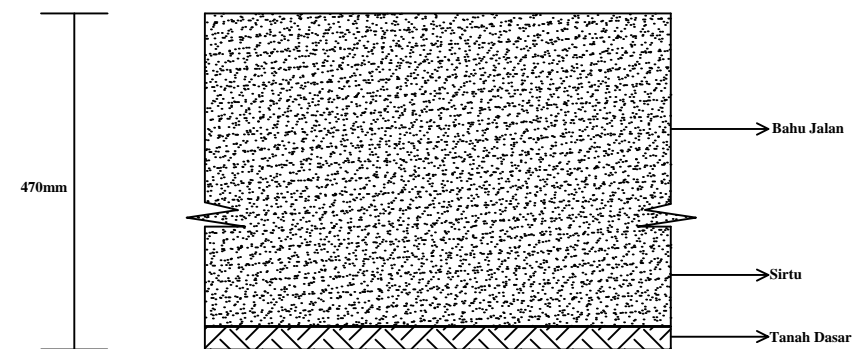

POTONGAN B - B

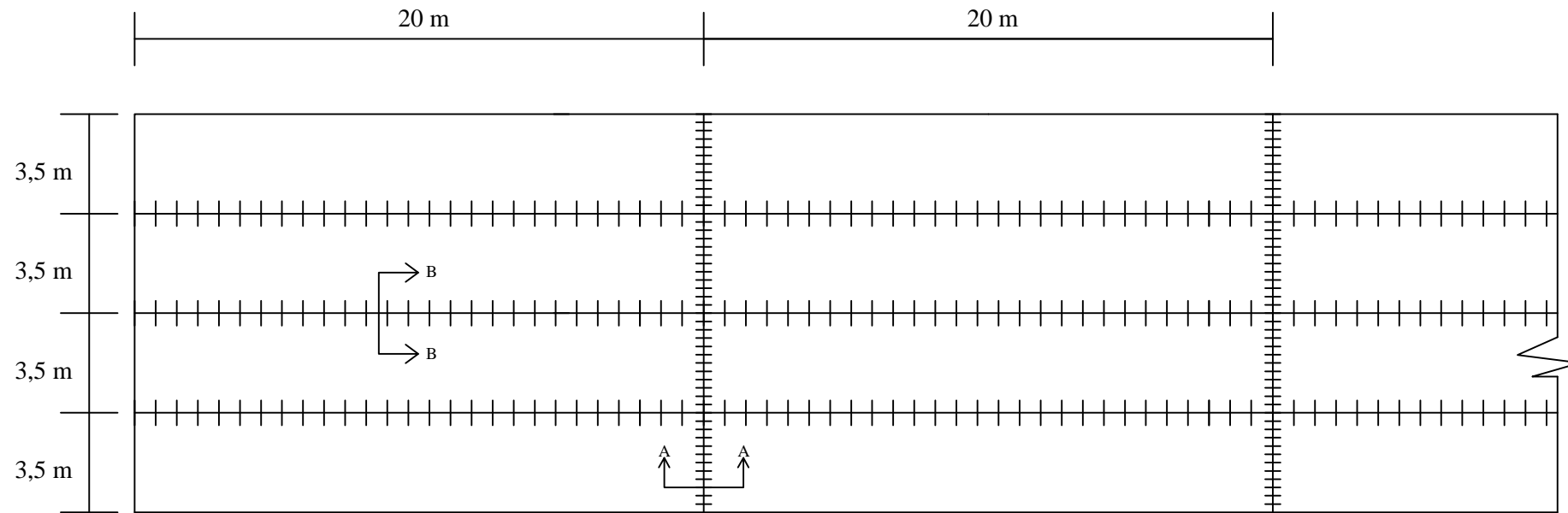
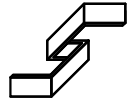

SAMBUNGAN MEMANJANG DENGAN TIE BAR

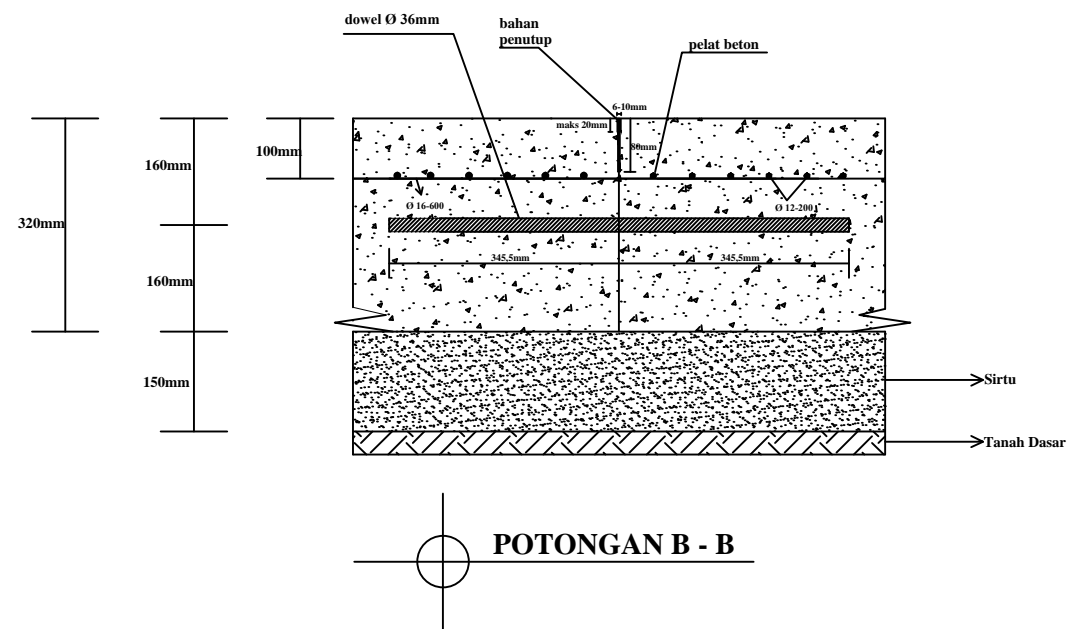
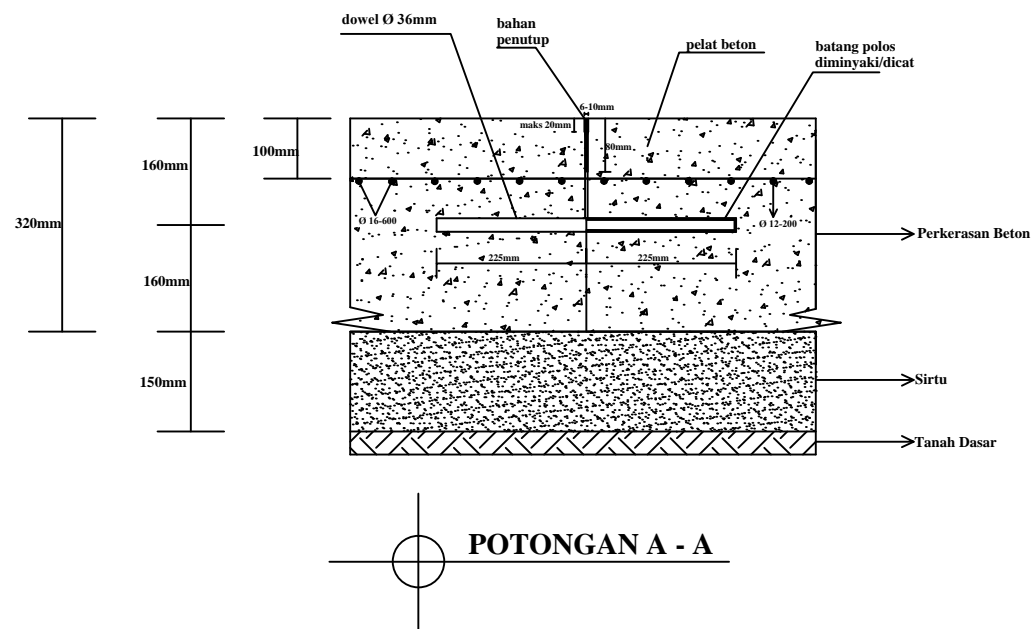

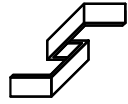

POLITEKNIK NEGERI SRIWIJAYA
JURUSAN TEKNIK SIPIL
PALEMBANG

PERANCANGAN RUAS JALAN
PRABUMULIH - BERINGIN
STA 2+450 - STA 10+500

PERENCANA
Eis Wildasari
NIM : 061540111452

PERENCANA
Gethy Oktaviani
NIM : 061540111453

DOSEN
PEMBIMBING I
Ir. H. Kosim, M.T
NIP : 196210181989031002

DOSEN
PEMBIMBING II
Drs. Siswa Indra, M.T
NIP: 195801201986031001

JUDUL GAMBAR :
GAMBAR DETAIL BOX CULVERT

No Lembar : 44
Skala : 1 : 100
Tanggal : 05 Juli 2019

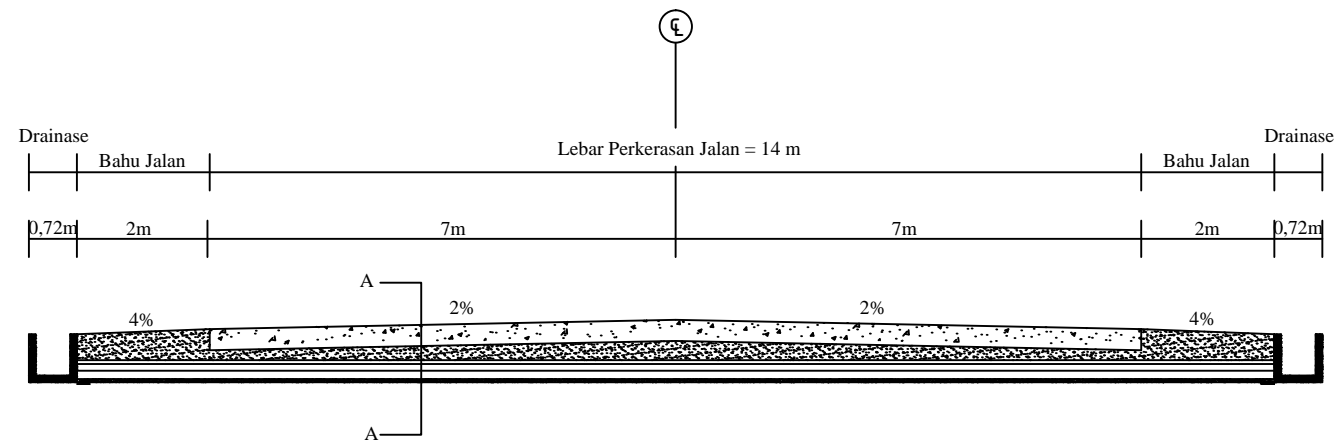

POTONGAN MELINTANG JALAN DENGAN BOX CULVERT

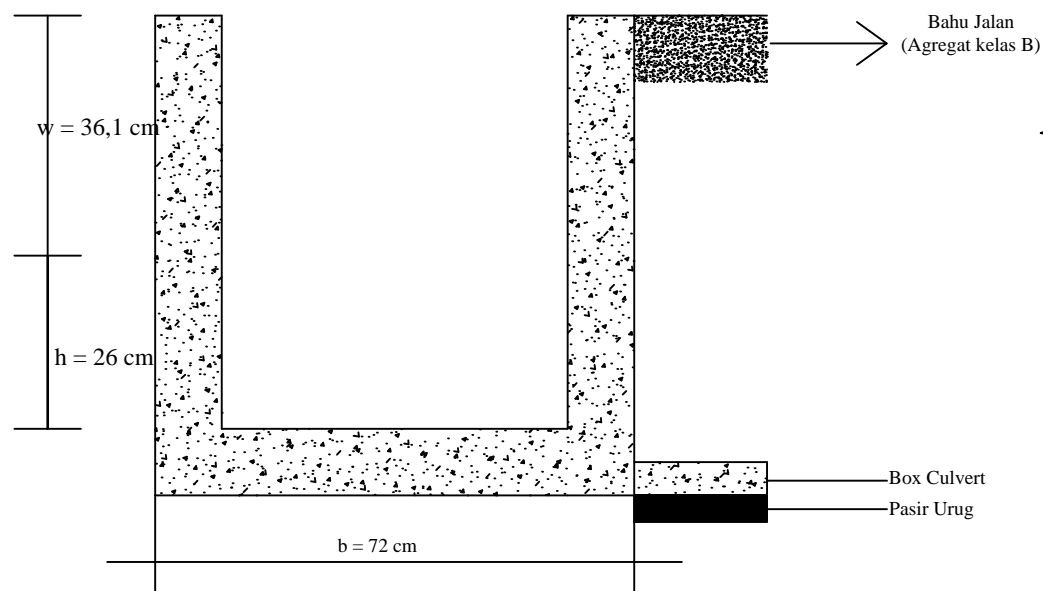

POTONGAN MELINTANG DRAINASE

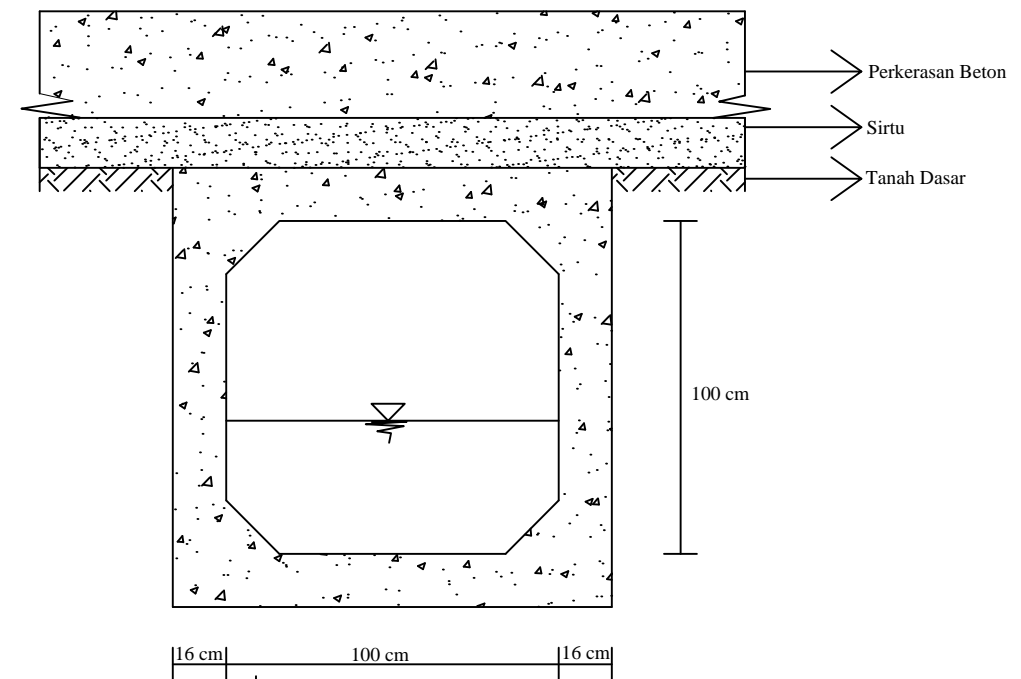

POTONGAN A - A

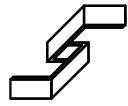

POLITEKNIK NEGERI SRIWIJAYA
JURUSAN TEKNIK SIPIL
PALEMBANG

PERANCANGAN RUAS JALAN
PRABUMULIH - BERINGIN
STA 2+450 - STA 10+500

PERENCANA
Eis Wildasari
NIM : 06154011452

PERENCANA
Gethy Oktaviani
NIM : 06154011453

DOSEN
PEMBIMBING I
Ir. H. Kosim, M.T
NIP : 196210181989031002

DOSEN
PEMBIMBING II
Drs. Siswa Indra, M.T
NIP: 195801201986031001

JUDUL GAMBAR :
GAMBAR DETAIL TULANGAN
BOX CULVERT

No Lembar : 45
Skala : 1 : 10
Tanggal : 05 Juli 2019

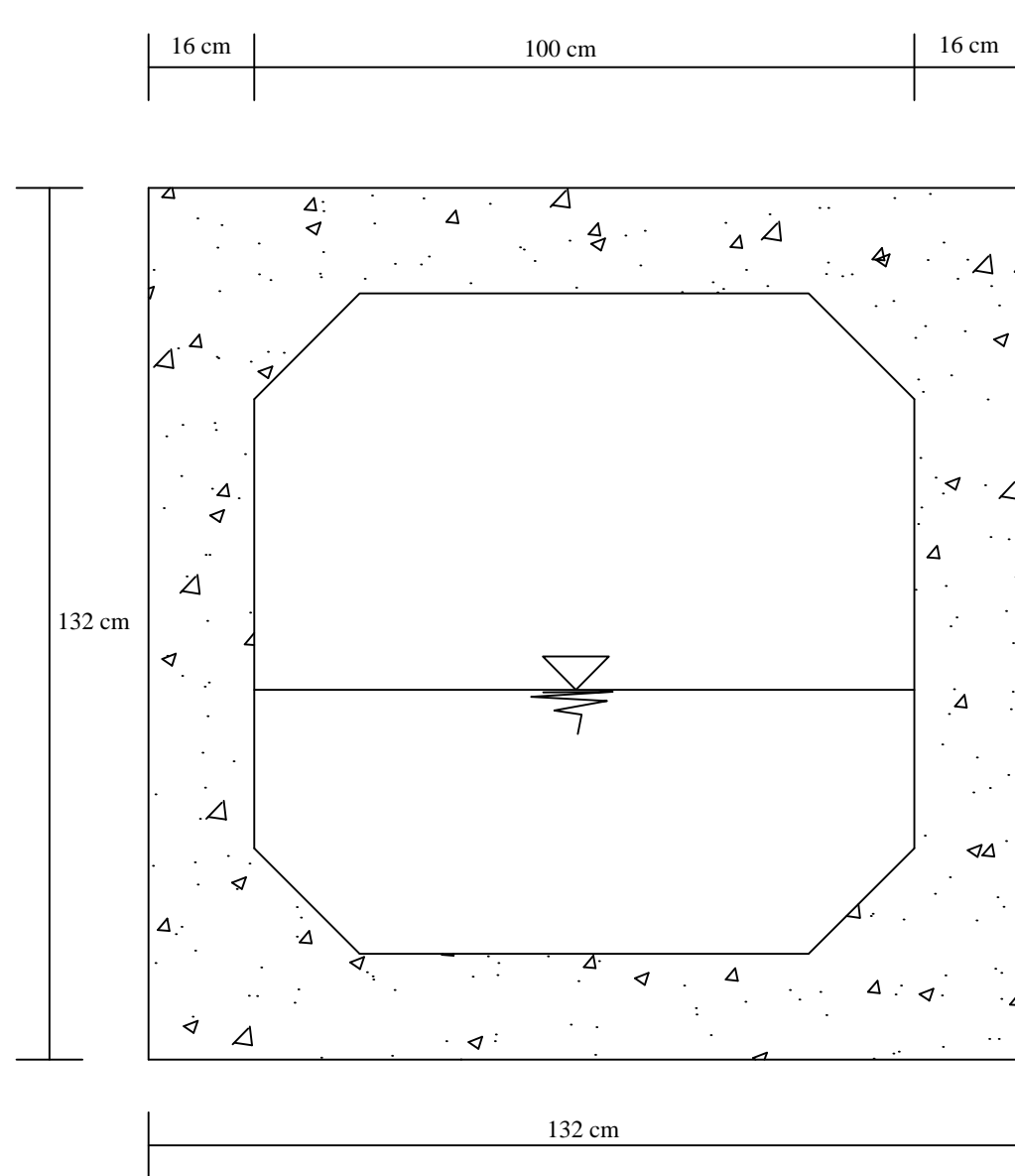

 **DIMENSI BOX CULVERT**

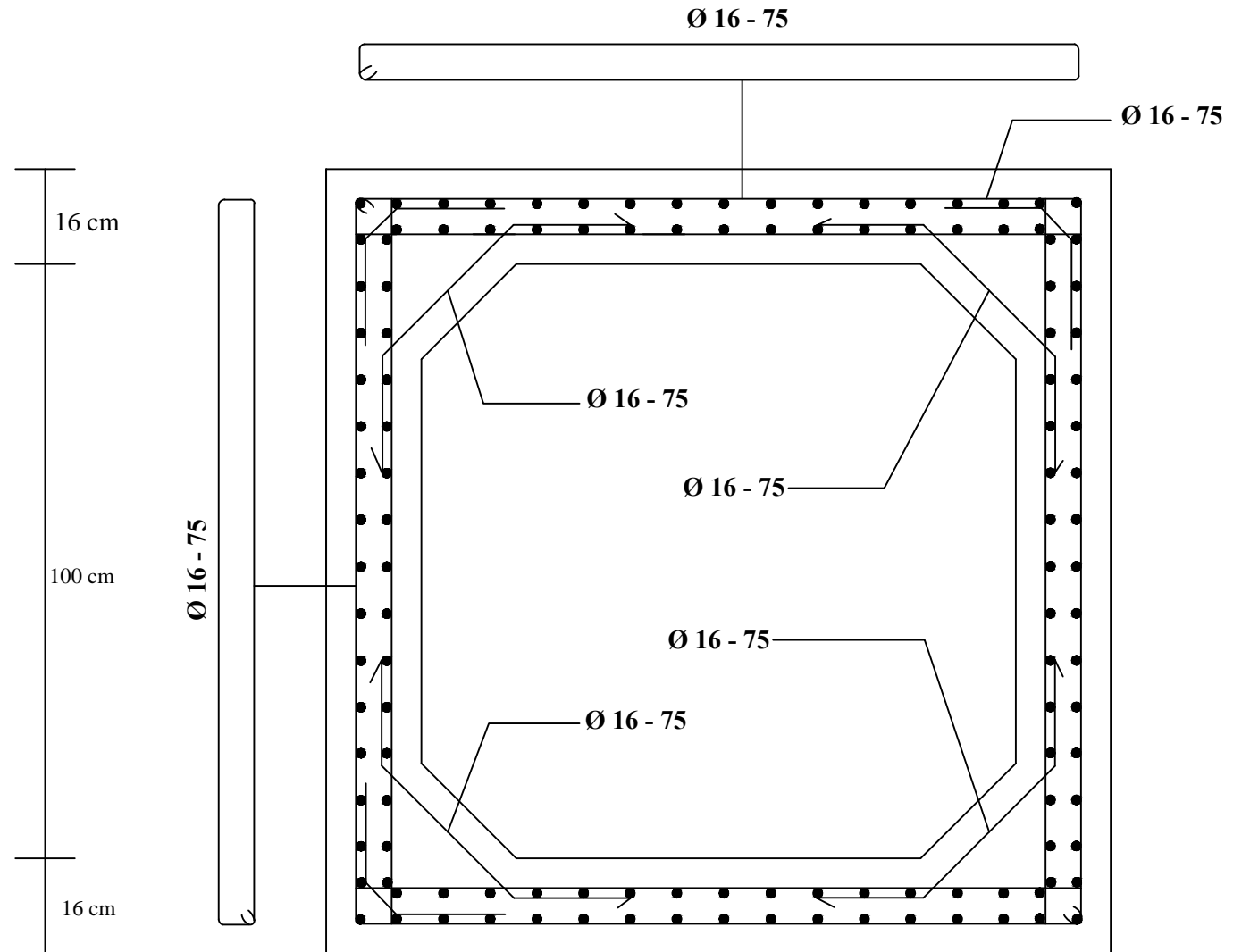

 **TULANGAN BOX CULVERT**

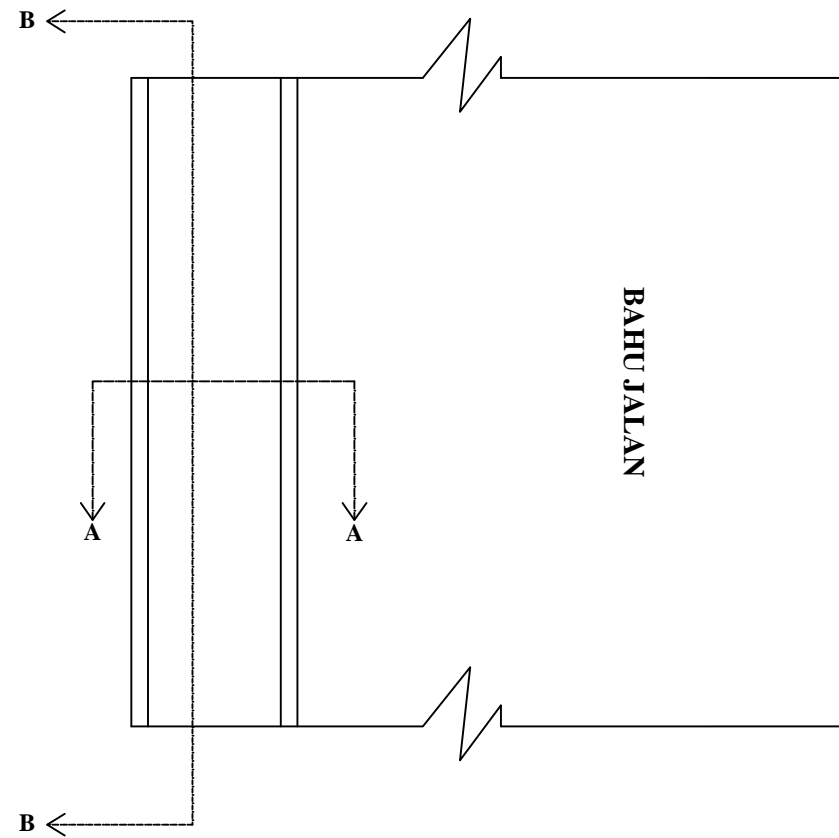
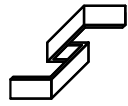

DRAINASE & BAHU JALAN

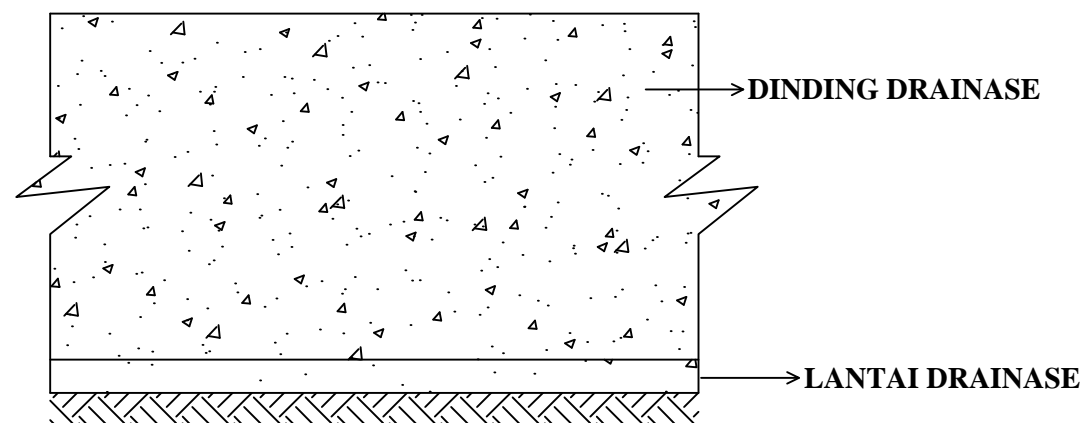

POTONGAN B - B

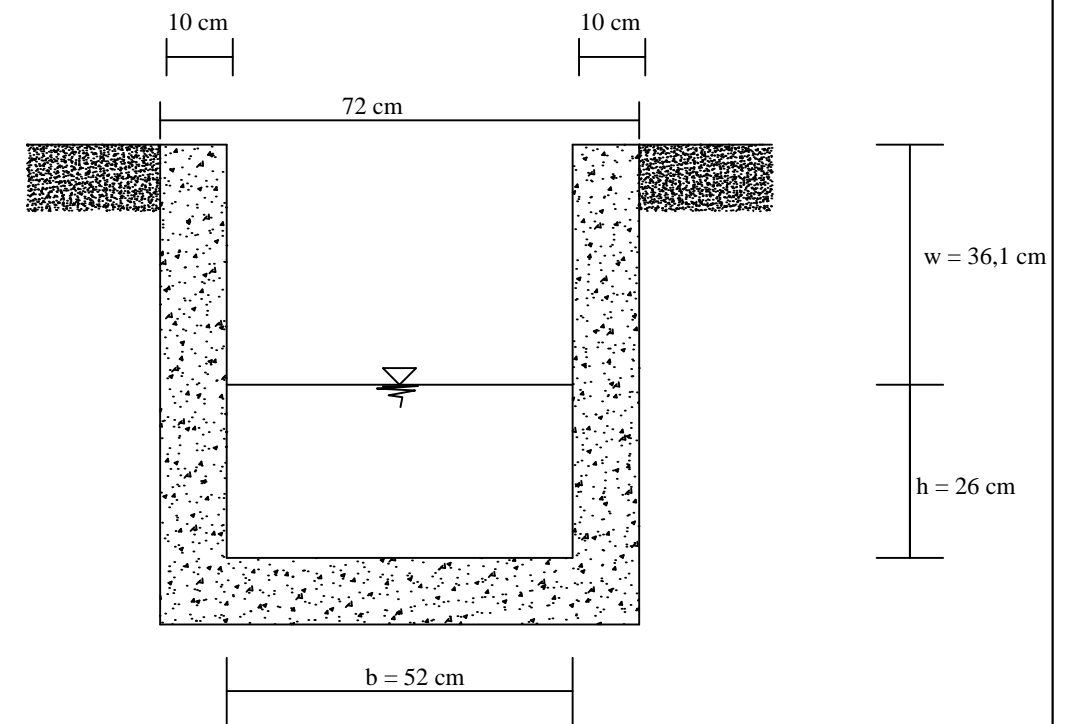

POTONGAN A - A

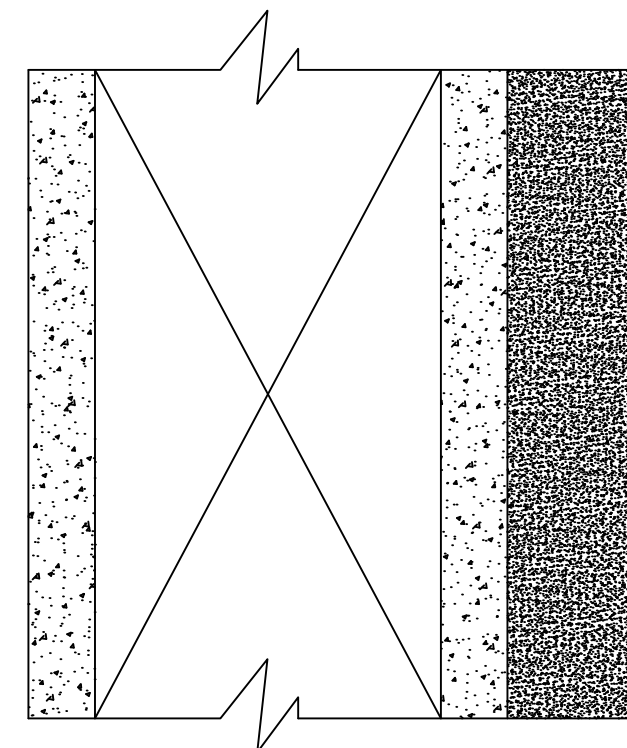

DIMENSI DRAINASE

